The Journal of Laryngology and Otology

Editors
JOHN BALLANTYNE (1980–1987)
JOHN B. BOOTH (1987–1989)

Assistant Editors NEIL WEIR, PATRICK BEASLEY, CAROL WENGRAF, RICHARD RAMSDEN, IOLO GRIFFITH & PETER RHŶS EVANS
DAVID WRIGHT (1980–1988)

Advisor in Pathology IMRICH FRIEDMANN

Advisor in Audiology LINDA LUXON

Advisors in Radiology GLYN LLOYD & PETER PHELPS

Advisor in Statistics STEPHEN EVANS

Editorial Assistant CAROLINE BARRETT

FOUNDED IN 1887 BY MORELL MACKENZIE & NORRIS WOLFENDEN

INDEX

VOLUMES XCIV–CIII

1980–1989

Published for the Proprietors by

HEADLEY BROTHERS LTD
Ashford, Kent TN24 8HH

1989

AUTHOR INDEX

Vol. 94 1980 | Vol. 95 1981 | Vol. 96 1982 | Vol. 97 1983 | Vol. 98 1984

Vol. 99 1985 | Vol. 100 1986 | Vol. 101 1987 | Vol. 102 1988 | Vol. 103 1989

Abd Alhady, R. and El Sharnoubi, M.
Tympanometric findings in patients with adenoid hyperplasia, chronic sinusitis and tonsillitis. **98:** 671.

Abdel Baky, F., Abdel Raheem, A., Talaat, M. and El-Sabawy, E.
Submucous diathermy of the inferior turbinates in chronic hypertrophic rhinitis. **101:** 452.

Abdel Nabi, E. A., Fateen, A. M., Hendawy, D. S., Bassiouny, A. and El-Refai, H. A.
Candida infection in the tongue and pharynx. **98:** 609.

Abdel Nabi, E. A., Labib, K. L. and Khalifa, M. S.
Middle-ear pressure changes in relation to recurrent otitis externa. **98:** 241.

Abdel Nabi, E. A, Motawee, E., Lasheen, N. and Taha, A.
A study of vertigo and dizziness in the premenstrual period. **98:** 273.

Abdel Raheem, A., Talaat, M., El-Sabawy, E. and Abdel Baky, F.
Submucous diathermy of the inferior turbinates in chronic hypertrophic rhinitis. **101:** 452.

Abdel-Baki, F., Moghazi, H., Eassa, A. and Talaat, F.
Peripheral nerve involvement in acute Bell's palsy. **102:** 447

Abdel-Kreem, A., Abou Seif, S., Yakout, Y. M. and Elwany, S.
Radiological findings in lipoid proteinosis. **99:** 259.

Abdel-Kreim, A., Talaat, M. and Elwany, S.
Relevance of the conventional Waters' view in evaluating chronic bacterial maxillary sinusitis. **99:** 1233.

Abdel-Salam, A. and Gibb, A. G.
A grommet trainer. **95:** 115.

Abdel-Salam, A. S. A. and Gibb, A. G.
Undiagnosed bronchial foreign body—golf tee. **94:** 671.

Abdel-Salam, A. S. and Gibb, A. G.
Split cannula—Foley catheter technique in maxillary sinusitis. **95:** 221.

Abdu, M. H. and Feghali, J. G.
Uvulopalatopharyngoplasty in a child with obstructive sleep apnoea. **102:** 546

Abdul-Karim, F. W., Samara, M. and Saab, G. A.
Breast carcinoma metastatic to the nasopharynx. **101:** 723.

Abdul-Rasool, I. H. and Wackym, P. A.
Prospective management of malignant hyperthermia in the otolaryngological patient. **102:** 513

Abhyankar, U. S., Shah, T. M. and Bhargava, K. B.
Treatment of allergic and vasomotor rhinitis by the local application of silver nitrate. **94:** 1026.

Abou Saif, M. N., Fouad, H., Afifi, N., Fatt-Hi, A., El-Sheemy, N. and Iskander, I.
Altered cell-mediated immunity in atrophic rhinitis. **94:** 507.

Abou Seif, S., Yakout, Y. M., Elwany, S. and Abdel-Kreem, A.
Radiological findings in lipoid proteinosis. **99:** 259.

Abou-Taleb, A. and Linthicum, F. H.
Scleroderma and hearing loss. **101:** 656.

Abraham, A., Sidi, J., Shvero, J., Hadar, T. and Avidor, I.
Heterotopic salivary tissue and branchial sinuses. **100:** 243.

Abraham, S., Sadé, J., Wolfson, S., Sachs, Z. and Levit, I.
The infant's eustachian tube lumen: The pharyngeal part. **100:** 129.

Abraham-Inpijn, L.
Wegener's granulomatosis, serous otitis media and sinusitis. **94:** 785.

Abramovich, S., O'Grady, J., Fuller, A., MacKinnon, M. and Lavelle, R.
Naproxen in otitis media with effusion. **100:** 263.

Abramovich, S. and Billings, R.
Cochlear and brainstem auditory evoked potential recording in patients with unilateral sensorineural hearing loss. **95:** 925.

Abramovich, S. and Smelt, G. J. C.
Acute sphenoiditis, alone and in concert. **96:** 751.

Abramovich, S. J.
Auditory brainstem response and computed tomography in acoustic tumour investigations. **101:** 334.

Abramovich, S. J., Houang, M. T. W. and Fraser, J. G.
The clinical application of computed tomography in the assessment of laryngo-pharyngeal carcinoma. **94:** 441.

Abramovich, S. J., Hyde, M. L., Riko, K. and Alberti, P. W.
Early detection of hearing loss in high risk children using brainstem electrical response audiometry. **101:** 120.

Abril, A., Gavilán, C. and Gavilán, J.
Vestibular response in denatured rape oil intoxication. **99:** 973.

Abu-Khalaf, M. and Tarawneh, M.
Laryngocele: An acquired condition. **94:** 425.

Aćko, M., Kambič, V., Radšel, Z. and Žargi, M.
Vocal cord polyps: Incidence, histology and pathogenesis. **95:** 609.

Adams, D. A., Kerr, A. G., Smyth, G. D. L. and Cinnamond, M. J.
Congenital syphilitic deafness—a further review. **97:** 399.

Adams, D. A. and Wilmot, T. J.
Menière's disease. **96:** 705.

Adekeye, E. O., Edwards, M. B. and Goubran, G. F.
Sinus histiocytosis with massive lymphadenopathy in a Nigerian child. **96:** 89.

Adeloye, A., Aghadiuno, P. U., Thomas, S. M., Ogan, O. and Martinson, F. D.
Olfactory neuroblastoma. **97:** 261.

Ademiluyi, S. A., Olarenwaju, D. A. and Ijaduola, G. T. A.
Skeletal lesions in von Recklinghausen's disease of the head and neck in Nigerian Africans. **100:** 823.

Ademiluyi, S. A. and Ijaduola, G. T. A.
Occurrence and recurrence of basal cell carcinoma of the head and neck in negroid and albinoid Africans. **101:** 1324.
Otorhinolaryngological manifestations of von Recklinghausen's disease in Nigerians. **100:** 115.

Adlington, P.
The saccus endolymphaticus in the rabbit. **98:** 857.

Adlington, P., Anscombe, A. J. and Joshi, J. B.
Influence of the mode of preparation on the distortion and consistency of homologous costal cartilage implants. **103:** 572

Adlington, P. and Hooper, W. K.
Virus studies in secretory otitis media. **94:** 191.

Afifi, N., Fatt-Hi, A., El-Sheemy, N., Iskander, I., Abou Saif, M. N. and Fouad, H.
Altered cell-mediated immunity in atrophic rhinitis. **94:** 507.

Afzelius, L. E. and Walter, C. G.
The surgical treatment of chronic parotitis. **96:** 1131.

Agarwal, A. K., Prakash, B., Ghosh, P. and Patil, R. N.
Extra-nasopharyngeal extensions of angiofibroma. **96:** 1053.

Agarwal, B. K., Chatterji, P. and Soni, N. K.
Myxoma of the jaw. **99:** 391.

Agarwal, M. K., Gupta, O. P., Khanna, S. and Samant, H. C.
Fibrous dysplasia of the mastoid. **94:** 545.

Agarwal, P. N.
Experiences with ESR (Endolymphatic Sac Revascularization) in cases of sensorineural hearing loss. **98:** 139.

Agarwal, S. P., Sharma, H. and Dayal, D.
Nasal myiasis: Review of 10 years' experience. **103:** 489

Aghadiuno, P. U., Thomas, S. M., Ogan, O., Martinson, F. D. and Adeloye, A.
Olfactory neuroblastoma. **97:** 261.

Agostini, V., Fini-Storchi, O. and Lo Russo, D.
'Pseudotumours' of the clavicle subsequent to radical neck dissection. **99:** 73.

Agrawal, S. R., Bhalla, A. S. and Khare, P.
An unusual laryngeal foreign body. **100:** 357.

Ahluwalia, K. J. S. and Chamyal, P. C.
Tumoural calcinosis of the nose. **98:** 527.

Ahmed, G. M. S. and Deb Nath, D. K.
Ceruminous gland tumour. **102:** 346

Aidonis, A., Karbonis, J. and Ftakas, E.
Middle-ear pressure changes during general N_2O anaesthesia in adeno-tonsillectomies due to post-nasal packing. **98:** 973.

Aird, D. W., Bihari, J. and Ali, S.
Pain-inducing laryngeal paragangliomas (non-chromaffin). **97:** 181.
Aitsalo, K. and Puhakka, H. J.
Oesophageal carcinoma: endoscopic and clinical findings in 258 patients. **102:** 1137
Akemoto, Y., Umeda, R. and Takimoto, T.
Pharyngeal cyst arising from second branchial cleft. **103:** 964
Aker Gunes, H., Almac, A. and Canbay, E.
Cholesterol granuloma of the maxillary antrum. **102:** 630
Åkerlund, A., Klint, T., Olsen, L. and Rundcrantz, H.
Nasal decongestant effect of Oxymetazolone in the common cold: An objective dose-response study in 106 patients. **103:** 743
Akinyaju, O. O. and Ijaduola, G. T. A.
Chronic tonsillitis, tonsillectomy and sickle cell crises. **101:** 467.
Akosa, A. B., Ali, M. H. and Hanna, G. S.
Vascular leiomyoma of the inferior turbinate. **102:** 1159
Akosa, A. B., Maher, E. J., Hanna, G. S. and Ali, M. H.
Merkel-cell carcinoma of the pinna. **102:** 608
Al Fadala, S., Qattan, Y. and Holmquist, J.
Prevalence of secretory otitis media among school children in Kuwait. **101:** 116.
Al Hilou, R., Atkins, J. and Matthews, H. R.
Oesophageal adenocarcinoma in a boy of fifteen years. **98:** 643.
Al Khalifa, S., Raj, S. S., Saeed, T. and Paulose, K. O.
Pilonidal sinus of the nose. **103:** 1210
Al Khalifa, S., Sharma, R. K., Shenoy, P. and Paulose, K. O.
Maxillary antral lavage—infiltration and surface anaesthesia compared. **103:** 582
Myotic infection of the ear (otomycosis). **103:** 30
Odontogenic keratocyst involving the maxillary antrum. **102:** 1168
Al Khalifa, S., Shenoy, P. K., Harris, S., Sharma, R. K. and Paulose, K. O.
Osteopetrosis (marble bone disease)—agenesis of paranasal sinuses. **102:** 1047
Al Samarrae, S. M., Amr, S. S. and Hyams, V. J.
Polypoid lymphangioma of the tonsil. **99:** 819.
Alajmo, E., Polli, G. and De Meester, W.
Total parotidectomy—a routine treatment of parotid gland swellings. **103:** 181
Alajmo, E., Polli, G. and Salimbeni, C.
Reconstructive laryngectomy. **99:** 463.
Alajmo, E. and Salimbeni, C.
Inferior glottoscopy. **96:** 1013.
Laryngostroboscopic observations by means of inferior glottoscopy. **99:** 801.
Albera, R., Pia, F., Bussi, M., Lucisano, S. and Mortara, P.
Otoneurological aspects of pontine hematoma. **102:** 453
Albert, D. and Youngs, R.
Fractured genial tubercles. **98:** 1047.
Albert, D. M. and Ali, Z.
Two cases of vallecular cyst presenting with acute stridor. **99:** 421.
Albert, D. M. and Su, A. P.
The significance of admission temperatures in children presenting for ENT operations. **98:** 159.
Albert, D. M. and Williams, S. R.
Clinical and anatomical considerations of the Tobey-Ayer test in lateral sinus thrombosis. **100:** 1311.
Alberti, P. W., Abramovich, S. J., Hyde, M. L. and Riko, K.
Early detection of hearing loss in high risk children using brain stem electrical response audiometry. **101:** 120.
Alberti, P. W., Rubin, A. M. and Blair, R. L.
Near-drowning, scuba diving. **98:** 733.
Albizzati, C., Ramesar, K. C. R. B. and Davis, B. C.
Plasma cell granuloma of the larynx. **102:** 187
Albizzati, C. and Mills, R.
Out-patient examination of the upper airway: A survey of current practice in the U.K. **103:** 272
Albizzati, C. and Ramesar, K.
Laryngeal cysts: clinical relevance of a modified working classification. **102:** 923
Albrektsson, T. and Tjellström, A.
A five-year follow-up of preformed, autologous ossicles in tympanoplasty. **99:** 729.
Alford, B. R., Igarashi, M., King, A., Schwenzfeier, C. W. and Watanabe, T.
Inner ear pathology in Osteogenesis imperfecta congenita. **94:** 515.
Alhady, S. F. and Shanmugham, M. S.
Hyperparathyroidism with osteitis fibrosa cystica in the maxilla. **98:** 417.
Al-Hussani, A. and English, J. S. C.
Recurrent suppurative thyroiditis due to pyriform fossa—thyroid fistula. **97:** 557.
Ali, M., Hashash, M., Shaer, M., Rizk, M. and Shawaf, I.
Local acriflavine: A new therapy for rhinoscleroma. **95:** 701.
Ali, M. H., Akosa, A. B., Maher, E. J. and Hanna, G. S.
Merkel-cell carcinoma of the pinna. **102:** 608
Ali, M. H., Hanna, G. S. and Akosa, A. B.
Vascular leiomyoma of the inferior turbinate. **102:** 1159
Ali, M. H. and Hanna, G. S.
Chemodectoma of the larynx. **100:** 1081.
Verrucous carcinoma of the nasal septum. **101:** 184.
Ali, S., Aird, D. W. and Bihari, J.
Pain-inducing laryngeal paragangliomas (non-chromaffin). **97:** 181.
Ali, S., Tiwari, R., Snow, G. B. and Waal, I. V. D.
Incidence of squamous cell carcinoma of the head and neck. **100:** 315.
Ali, S., Watson, J. S. and Bihari, J.
Use of the latissimus dorsi myocutaneous flap for total pharyngeal reconstruction. **96:** 837.
Ali, S. and Bihari, J.
Intracranial traumatic aneurysm following hypophysectomy. **95:** 749.
Ali, S. and Jones, W. I.
Extranasopharyngeal angiofibromas. **96:** 559.
Ali, Z. and Albert, D. M.
Two cases of vallecular cyst presenting with acute stridor. **99:** 421.
Alison, A. I., Scott, D. J. A., McRae, A. R., Allen, M. J. and John, D. G.
Who should treat epistaxis? **101:** 139.
Al-Jassim, A. H. H.
Cervical ganglioneuroblastoma. **101:** 296.
The use of the Walkman mini-stereo system in the management of tinnitus. **101:** 663.
The use of Walkman mini-stereo system as a tinnitus masker. **102:** 27
Al-Khalifa, S., Paulose, K. O., Shenoy, P. and Sharma, R. K.
Haemangiopericytoma of the nasal septum. **102:** 1161
Allen, C., Buckley, J. G. and Hinton, A.
Kikuchi's disease—Apparent malignancy of a neck mass. **102:** 941
Allen, M. J., John, D. G., Alison, A. I., Scott, D. J. A. and McRae, A. R.
Who should treat epistaxis? **101:** 139.
Al-Lozi, M. T. A.-L., Jamal, M. N. and Samara, N. S.
Moebius' syndrome. **102:** 350
Almac, A., Canbay, E. and Aker Gunes, H.
Cholesterol granuloma of the maxillary antrum. **102:** 630
Al-Mansour, A. H. and Gaafar, H. A.
The effect of cigarette smoke on the vocal cord mucosa of the rabbit. **95:** 721.
The effect of cigarette smoke on the tracheal mucosa of the rabbit. **96:** 943.
Almqvist, U.
Cryosurgical treatment of tonsillar hypertrophy in children. **100:** 311.
Al-Muhanna, A. H., Maran, A. D. G., Duvall, E. and Small, M.
Synovial sarcoma of the hypopharynx. **101:** 1203.
Al-Sheikhli, A. R. J.
Microbiology of the adenoids. **94:** 515.
Pain in the ear—with special reference to referred pain. **94:** 1433.
Secretory otitis media in children. **94:** 117.
Al-Shihabi, B., Dawkins, R. and Bruce-Chwatt, R. M.
Horner's syndrome associated with air-rifle wound of the neck: A case report. **94:** 1441.
Al-Shihabi, B. M. and Jackson, J. McG.
Cervical thymic cyst. **96:** 181.
Al-Shihabi, B. M. S.
Abnormalities of the facial nerve and middle-ear. **98:** 391.
Al-Shihabi, B. M. S. and Jackson, J. McG.
Dysphagia due to pharyngeal and oesophageal lichen planus. **96:** 567.

Alun-Jones, T. and Hill, J.
Eyelid necrosis complicating acute maxillary sinusitis. **103:** 413
Alun-Jones, T. and Koay, C. E.
Pharyngeal paralysis due to botulinum toxin injection. **103:** 698
Alun-Jones, T. and Morrissey, M. S. C.
A case of jaw locking. **103:** 419
Alusi, H. A.
A new approach to the surgical treatment of chronic maxillary sinusitis. **94:** 1145.
Amatya, R. C., Kacker, S. K. and Bahadur, S.
The enigma of post-radiation oedema and residual or recurrent carcinoma of the larynx and pyriform fossa. **99:** 763.
Ambegaokar, A. G. and Narula, A. A.
Choanal atresia: Early management and an association with marble bone disease. **100:** 959.
Amen, A., Lee, R. J., Maguire, A. J. and Mullaney, J.
Chondroma of the skull base. **97:** 73.
Amery, W. , Towse, G. and Wouters, L.
Flunarizine in the treatment of vertigo. **97:** 697.
Amin, M., Wilson, J. A. and Maran, A. G. D.
Radical neck dissection: A 19 year experience. **103:** 760
Amr, F., Fouly, S. E., Aouf, M. and Khalifa, M. C.
Ossification of the anterior longitudinal ligament of the spine as a cause of dysphagia. **95:** 527.
Amr, S. S., Hyams, V. J. and Al Samarrae, S. M.
Polypoid lymphagioma of the tonsil. **99:** 819.
Amr, S. S., Tarawneh, M. S., Jamal, M. N. and Dajani, A. M.
Idiopathic subcutaneous and laryngeal fibrosis. **100:** 851.
Anastassiades, O., Coyas, A. and Eliadellis, E.
Kaposi's sarcoma of the larynx. **97:** 647.
Anavi, Y., Har-El, G. and Mintz, S.
The treatment of facial haemangioma by percutaneous injections of sodium tetradecyl sulfate. **102:** 87
Andersen, J., Jacobsen, P. and Kristensen, S.
Squamous odontogenic tumour. **99:** 919.
Andersen, K. R., Stegehuis, H. R. and Guy, A. M.
Middle-ear lipoma presenting as airways obstruction. **99:** 589.
Andersen, T., Ulsoe, C., Overgaard, J. and Ringsted, J.
Intracranial glossopharyngeal schwannoma, a tumour imitating an acoustic schwannoma. **100:** 831.
Andreassen, U. K., Ankjaergaard, O. and Lawaetz, K. D.
Atypical histiocytic granuloma with eosinophilia. **102:** 543
Andreassen, U. K. and Arndal, H.
Acute epiglottitis in children and adults. Nasotracheal intubation, tracheostomy or careful observation? Current status in Scandinavia. **102:** 1012
Andréasson, L., Ingelstedt, S. and Tjernström, Ö.
Peristaltic closure of a safety pin. **100:** 385.
Angell-James, J.
Memorial address—Charles Skinner Hallpike. **94:** 801.
Anilakumari, C. K., Krishnamoorthy, S., Sreedharan, V. P., Koshy, P. and Kumar, S.
Culture of Rhinosporidium seeberi: Preliminary report. **103:** 178
Anim, J. T., Baraka, M. E. and Dawlatly, E. E.
Local iatrogenic complications in nasopharyngeal rhinoscleroma. **102:** 1115
Anim, J. T., El-Hassan, A. Y. and Dawlatly, E. E.
Angiomyolipoma of the nasal cavity. **102:** 1156
Ankjaergaard, O., Lawaetz, K. D. and Andreassen, U. K.
Atypical histiocytic granuloma with eosinophilia. **102:** 543
Annamalai, L., Ramadass, T. and Balasubramaniam, V. C.
Malignant pleomorphic fibrous histiocytoma of the larynx. **98:** 93.
Anniko, M., Carlsöö, B., Gustafsson, H. and Dahlqvist, Å.
Mucoepidermoid carcinoma in a minor salivary gland in childhood. **101:** 1320.
Annis, J. A. D., Phelps, P. D. and Croft, C. B.
A revealing C.T. examination in nasopharyngeal carcinoma. **103:** 801
Anscombe, A. J., Joshi, J. B. and Adlington, P.
Influence of the mode of preparation on the distortion and consistency of homologous costal cartilage implants. **103:** 572
Anteunis, L. J. C. and Moy, J. M. V.
Hearing loss in a uraemic patient: indications of involvement of the VIIIth nerve. **101:** 492.
Antunez, J. C. and Belal, A. Jr.
Pathology of endolymphatic hydrops. **94:** 1231.
Aoki, N., Oku, T., Hasegawa, M., Watanabe, I. and Nasu, M.
Pancreatic cancer with metastasis to the larynx. **94:** 1205.
Aouf, M., Khalifa, M. C., Amr, F. and Fouly, S. E.
Ossification of the anterior longitudinal ligament of the spine as a cause of dysphagia. **95:** 527.
Appel, B., Marquet, J., Declau, F., Jacob, W. and Dorrine, W.
Early ossification within the human fetal otic capsule: morphological and microanalytical findings. **103:** 1113
Apte, N. K.
A clinical study of E.N.T. diseases in the skull. **94:** 1277.
Arafa, M. S. and Assal, A. M.
Hydatid disease of the maxilla. **98:** 1027.
Arao, H., Nakashima, T. and Watanabe, Y.
Computed tomographic evaluation of multiple mucocoeles of paranasal sinuses. **100:** 1139.
Archer, D. J., Hamlyn, P. J. and Meredith, A. P. d'E.
A further approach to the infra-temporal fossa. **100:** 675.
Archer, D. J., Shaw, H. J., Frampton, M. C. and Breach, N. M.
The use of free tissue transfer in reconstruction following head and neck tumour resection. **100:** 97.
Ardran, G. M. and Crowther, J. A.
Dysphagia due to cervical spondylosis. **99:** 1167.
Ariel, I., Brama, I., Goldfarb, A. and Shalev, O.
Tumour of the nose as a presenting feature of leukaemia. **96:** 83.
Arima, T., Mitsuyama, S., Watanabe, H. and Makishima, K.
Dynamics of swallowing in tetanus. **98:** 953.
Armistead, S., Yates, A. K., Gleeson, M. J. and Pearson, R. C.
Voice changes following cricothyroidotomy. **98:** 1015.
Arndal, H. and Andreassen, U. K.
Acute epiglottitis in children and adults. Nasotracheal intubation, tracheostomy or careful observation? Current status in Scandinavia. **102:** 1012
Arndal, H. and Bomholt, A.
Middle-ear damage caused by a defective portable headphone. **102:** 715
Arnesen, A. R.
Presbyacusis—loss of neurons in the human cochlear nuclei. **96:** 503.
Arnold, W. and Friedmann, I.
Otosclerosis—an inflammatory disease of the otic capsule of viral aetiology. **102:** 865
Arora, M. M. L., Dutta, B. N., Mann, S. B. S. and Yande, R.
Bilateral basal cell carcinoma of the ears. **96:** 951.
Arora, M. M. L., Nayar, R. C. and Sharma, V. P.
A study of the pharynx after laryngectomy. **98:** 807.
Ars, B.
Organogenesis of the middle ear structures. **103:** 16
Aryya, N. C., Jain, R. K. and Gupta, O. P.
Cysticercosis of the tongue. **103:** 1227
Asakura, K., Sambe, S., Kataura, A., Enomoto, K. and Kawai, N.
Metastatic squamous cell carcinoma of the paranasal sinuses from a primary squamous cell carcinoma of the urinary bladder. **103:** 602
Asami, K., Yokoi, H., Hattori, T., Rao, A. J. and Yanagita, N.
Metastatic gallbladder carcinoma of the palatine tonsil. **103:** 211
Asboe, S. and Plate, S.
Blindness as a complication of rhinosurgery. **95:** 317.
Ashley Wackym, P., Friberg, U., Bagger-Sjöbäck, D., Linthicum, F. H., Friedmann, I. and Rask-Andersen, H.
Human endolymphatic sac: Possible mechanisms of pressure regulation. **101:** 768.
Ashoor, A.
Hearing levels of school children in Dammam. **97:** 37.
Asikainen, R. and Räisänen, S.
Salmonella typhimurium and chronic maxillary sinusitis. **98:** 531.
Assal, A. M. and Arafa, M. S.
Hydatid disease of the maxilla. **98:** 1027.
Atallah N. and Jay, M. M.
Osteomas of the paranasal sinuses. **95:** 291.
Ataya, N. L.
Craniocervical chordomas in the Mersey Region. **100:** 1391.
Extradural haematoma secondary to chronic sinusitis. **100:** 951.
Sensorineural deafness associated with IgA nephropathy. **103:** 412
Aterman, K., Hutton, C., Idikio, H. A. and Vaze, P.
Monomorphic adenoma of the nasal septum in a newborn. **97:** 251.
Atherino, C. C. T., Garcia, R. and Lopes, L. J.
Ectopic meningioma of the nose and paranasal sinuses. **99:** 1161.
Atkins, J., Matthews, H. R. and Al Hilou, R.
Oesophageal adenocarcinoma in a boy of fifteen years. **98:** 543

Atkins, J., Neil, W. F. and Bandey, S. A.
Silastic foam dressing in pinnaplasty. **100:** 201.
Atkins, M. J., Dawkins, R. S. and Glick, I. W.
A black ear without frostbite. **100:** 1061.
Attenborough, N. R.
Maxillectomy via a temporal approach. **94:** 149.
Austin, D. F.
Staging in cholesteatoma surgery. **103:** 143
Avant, G. R., Wackym, P. A. and Gray, G. F. Jr.
Herpes zoster of the larynx after intubational trauma. **100:** 839.
Avidor, I., Abraham, A., Sidi, J., Shvero, J. and Hadar, T.
Heterotopic salivary tissue and branchial sinuses. **100:** 243.
Aviel, A., Segal, M., Ostfeld, E. and Marshak, G.
Cholesterol granuloma in a thyroglossal duct cyst. **97:** 379.
Avraham, S., Sadé, J., Berco, E., Brown, M. and Weinberg, J.
Myringoplasty. **95:** 653.
Azhar, T., Symonds, R. P., Evans, R. A. and Liu, K. C.
Assessment of permanent hearing impairment following radical megavoltage radiotherapy. **102:** 588
Aziz, M., Barsoum, M., Maurice, M. and Mikhail, W.
Aetiology of recurrent aphthous ulcers (RAU). **101:** 917.
Aziz, M. T., Mandour, M. A., El-Ghazzawi, I. F., Belal A. and Talaat, A. M.
Urbach-Wiethe disease in O.R.L. practice. **94:** 1309.
Aziz, M. T., Shaaban, N. A., Talaat, A. M. and Kamel, M. N.
Human respiratory nasal mucosa in progressive systemic sclerosis (scleroderma). **94:** 617.
Aziz, T., Mandour, M., Maher, A., Talaat, M. and Belal, A.
Rhinitis medicamentosa: Electron microscopic study. **95:** 125.

Baarsma, E. A., Kazzaz, B. and Soei, K. I.
Secondary syphilis of the tonsils. **99:** 601.
Baarsma, E. A. and Blok, P. H. H. M.
Hereditary angio-edema (HAE). **98:** 59.
Baarsma, E. A. and Bom, J. W. A.
Metastatic hypernephroma in the tonsil. **96:** 1159.
Babiatzki, A. and Sadé, J.
Malignant external otitis. **101:** 205.
Babington, P. and Donnelly, J. P.
Use of a nasopharyngeal airway as an aid to easy recovery after nasal surgery. **99:** 399.
Babu, K. N.
An unusual foreign body in the nose. **95:** 961.
Babu, S. and Samuel, P.
The effect of inhaled steroids on the upper respiratory tract. **102:** 592
Bach, V., Ravlo, O., Tveteräs, K. and Kristensen, S.
Eikenella corrodens. **101:** 592.
Bacon, M. P., Chevretton, E. B., Slack, R. W. T. and MacLeod, T. I. F.
Verrucous carcinoma of the maxillary antrum. **103:** 415
Baer, S., Randall, C., Stafford, N., Youngs, R. and Waldron, J.
Obstructive sleep apnoea in association with retrosternal goitre and acromegaly. **100:** 861.
Baer, S. and Davis, J.
Cystic hygroma presenting in adulthood. **103:** 976
Baer, S. T., Coulson, I. H. and Elliman, D.
Anhidrotic ectodermal dysplasia: an ENT presentation in infancy. **102:** 458
Baer, S. T., Drysdale, A. and Moore-Gillon, V.
Giant radicular cyst in the maxillary antrum presenting with chronic epiphora. **102:** 365
Bagger-Sjöbäck, D.
Inner ear cholesteatoma with preserved hearing. **98:** 1131.
Bagger-Sjöbäck, D., Harada, Y., Wersäll, J., Takumida, M. and Fredelius, L.
Effect of acoustic overstimulation on the glycocalyx and the ciliary interconnections in the organ of Corti: High resolution scanning electron microscopic investigation. **103:** 1125
Bagger-Sjöbäck, D., Barbara, M. and Rask-Anderson, H.
The surface morphology of the endolymphatic sac of the Mongolian gerbil (Meriones unguiculatus). **102:** 308
Bagger-Sjöbäck, D., Harada, Y., Takumida, M. and Wersäll, J.
Observation of the glycocalyx of the organ of Corti: An investigation by electron microscopy in the normal and gentamicin-treated guinea pig. **103:** 133
Bagger-Sjöbäck, D., Linthicum, F. H., Friedmann, I., Rask-Andersen, H., Ashley Wackym, P. and Friberg, U.
Human endolymphatic sac: Possible mechanisms of pressure regulation. **101:** 768.
Bagger-Sjöback, D., Rask-Anderson, H., Filipo, R. and Barbara, M.
Does severe water deprivation affect the inner ear. **103:** 22
Bagger-Sjöbäck, D., Rask-Anderson, H. and Takumida, M.
Ruthenium red staining of the endolymphatic sac in the guinea pig. **102:** 760
Bagger-Sjöbäck, D., Wersäll, J., Takumida, M. and Urquiza, R.
Effect of gentamicin on the carbohydrates of the vestibular end organs: An investigation by the use of FITC-lectins. **103:** 357
Bagger-Sjöback, D. and Takumida, M.
Effects of amiloride on the endolymphatic sac. **103:** 466
Bagley, J., Randall, C. and Stafford, N.
Assessment of bullet injuries in the neck. **99:** 1315.
Bagley, J. and Youngs, R.
Sphenoidal sinusitis secondary to malignant external otitis. **100:** 341.
Baguley, D., Evans, R. A., Hardy, D. G. and Moffat, D. A.
Mastoid ache in acoustic neuroma. **103:** 1043
Baguley, D., Moffat, D. A. and McFerran, D. J.
Aberrant reinervation of the stapedius muscle following facial palsy. **103:** 205
Baguley, D. M., Croxson, G. R., Moffat, D. A. and Hardy, D. G.
Facial nerve recovery after acoustic neuroma tumour removal. **103:** 169
Role of post-operative electroneuronography in predicting facial nerve recovery after acoustic neuroma removal. **103:** 60
Baguley, D. M., Hardy, D. G., Moffat, D. A. and Harries, M. L. L.
Unterberger's stepping test in acoustic neuroma. **103:** 839
Baguley, D. M., Hardy, D. G., Tsui, Y. N. and Moffat, D. A.
Contralateral auditory brainstem response abnormalities in acoustic neuroma. **103:** 835
Baguley, D. M., Moffat, D. A., Evans, R. A. and Harries, M. A.
Reliability of the House and Brackmann grading system for facial palsy. **103:** 1045
Baguley, D. M., Moffat, D. A. and Hardy, D. G.
Strategy and benefits of acoustic neuroma searching. **103:** 51
Baguley, D. M., Moffat, D. A. and Harries, M. L. L.
Hearing aids—a case for review. **103:** 850
Bahadur, A., Iyer, S. and Kacker, S. K.
The thyroid gland in the management of carcinoma of the larynx and laryngopharynx. **99:** 1251.
Bahadur, S., Amatya, R. C. and Kacker, S. K.
The enigma of post-radiation oedema and residual or recurrent carcinoma of the larynx and pyriform fossa. **99:** 763.
Bahadur, S., Bhatia, R. and Singhal, R. M.
Rhabdomysarcoma of the head and neck. **101:** 971.
Bahadur, S., Ghosh, P., Chopra, P. and Rai, G.
Rhinocerebral phycomycosis. **97:** 267.
Bahadur, S., Kacker, S. K., D'Souza, B. and Chopra, P.
Paranasal sinus aspergillosis. **97:** 863.
Bahadur, S., Kacker, S. K., Goulatia, R. K. and Tandon, D. A.
Nasopharyngeal angiofibroma. **102:** 805
Bahadur, S., Kacker, S. K. and Ramakrishna, T. B.
Is stapedectomy worthwhile before the age of twenty? **100:** 879.
Bahadur, S., Prakash, H., Chopra, P., Gondala, V. and Jyrwa, J.
Eosinphilic granuloma with bilateral maxillary and mandibular involvement. **98:** 1143.
Bahadur, S., Shenoy, A. M. and Singh, M. K.
Fibro-osseous lesions of the maxilla. **100:** 653.
Bahadur, S., Tandon, D. A. and Kacker, S. K.
The role of chemotherapy in untreated squamous-cell carcinoma of the head and neck. **98:** 1115.
Bahadur, S. and Bhatia, R.
Distant metastasis in malignancies of the head and neck.**101:** 925.
Bahgat, M. S. and Shenoi, P. M.
Sudden sensori-neural hearing loss treated by carbon dioxide and oxygen inhalation. **96:** 73.
Bahgat, Y. S., El-Ghazzawy, E., Elwany, S. and Talaat, A. M.
Nasopharyngeal bacterial flora before and after adenoidectomy. **103:** 372
Bailey, B. M. W.
A persistent parotid fistula following the extraction of mandibular teeth. **98:** 1051.
Bailey, C. M.
Chondrosarcoma of the nasal septum. **96:** 459.
Bailey, C. M., Choa, D. I., Smith, M. C. F. and Evans, J. N. G.
Subglottic haemangioma in children. **100:** 447.

Bailey, C. M., Evans, J. N. G., Irwin, B. C., Hendrickse, W. A. and Pincott, J. R.
Juvenile laryngeal papillomatosis. **100:** 435.
Bailey, C. M., Evans, J. N. G., Kearns, D. B., Wickstead, M., Choa, D. I. and Leitch, R. N.
Computed tomography in choanal atresia. **102:** 414
Bailey, C. M., Evans, J. N. G., Mitchell, D. B. and Irwin, B. C.
Cysts of the infant larynx.**101:** 833.
Bailey, C. M., Evans, J. N. G. and Emery, P. J.
Cystic hygroma of the head and neck. **98:** 613.
Bailey, C. M., Preece, J. M., Kearns, D. B., Wickersham, J. K. and Grace, A. R.
Nasal lipoma. **102:** 1044
Bailey, C. M., Smith, M. C. F. and Smith, R. J. H.
Primary cervical neuroblastoma in infants. **99:** 209.
Bailey, C. M. and Graham, M. D.
Intratemporal facial nerve neuroma. **97:** 65.
Bailey, C. M. and Morrison, G. A. J.
Relapsing malignant otitis externa successfuly treated with ciprofloxacin. **102:** 872
Bailey, C. M. and Wadsworth, P. V.
Treatment of the drooling child by submandibular duct transposition. **99:** 1111.
Bailey, D., Shamboul, K. and Doyle-Kelly, W.
Results of salvage surgery following radical radiotherapy for laryngeal carcinoma. **98:** 905.
Bailey, Q.
The Castelli membrane in the treatment of glue ear. **94:** 377.
Bailey, Q. R.
Chronic sinusitis in children. **95:** 55.
Bailey, Q. R. and Weiner, J. M.
Middle ear adenoma. **100:** 467.
Baiocco, F. A., Gamoletti, R., Negri, A. and Rognoni, S.
Blue rubber bleb nevus syndrome: A case with predominantly ENT localization. **98:** 317.
Bais, A. S., Uppal, K. and Logani, K. B.
Congenital cysts of the larynx. **103:** 966
Bais, A. S. and Uppal, K.
Tonsillar microflora—superficial surface *vs* deep. **103:** 175
Baker, J. R., Batsakis, J. G., Ordonez, N. G. and Sevidal, P. A.
Osteoclast-type giant cell neoplasms of the parotid gland. **102:** 901
Bakhshi, K. N., Osborne, J., Collins, M. P. and Church, M. K.
Adenoid histamine and its possible relationship to secretory otitis media. **99:** 685.
Bak-Pedersen, K. and Neilsen, K. O.
Otosurgery of incipient adhesive otitis media in children. **98:** 341.
Balasubramaniam, V. C., Annamalai, L. and Ramadass, T.
Malignant pleomorphic fibrous histiocytoma of the larynx. **98:** 93.
Baldwin, D. L., Johns, A. N. and Black, R. J.
Tracheostomy 'decannulation panic' in children: Fact or fiction? **98:** 297.
Ballantyne, J.
The first hundred years.**101:** 1.
Ballantyne, J., Lanthier, P. L. and Morgan, M. Y.
Bromocriptine-associated ototoxicity. **98:** 399.
Ballantyne, J. C., Evans, E. F. and Morrison, A. W.
Electrical auditory stimulation in the management of profound hearing loss. **96:** 811.
Balle, V. H. and Bretlau, P.
Remediastinoscopy. **99:** 267.
Tracheostomal stenosis following total laryngectomy. **99:** 577.
Balm, A. J. M., Gerritsen, G. J., Vos, W., Bosma, A., Tiwari, R. M. and Snow, G. B.
Cartilaginous tumours of the larynx. **101:** 266.
Balm, A. J. M., Snow, G. B., Tiwari, R. M. and Gerritsen, G. J.
A critical evaluation of the role of CT scanning in ethmoidal cancer. **100:** 421.
Balm, A. J. M., Tiwari, R,. M. and Waal, I. v.d.
Eosinophilic ulcer of the tongue. **98:** 1273.
Balm, A. J. M., Tiwari, R. M. and de Rijcke, Th. B. M.
Osteomyelitis in the head and neck. **99:** 1059.
Balm, A. J. M., Tiwari, R. M. and de Vries, W. A. E. J.
Intracranial hypertension following neck dissection. **100:** 1427.
Bandey, S. A., Atkins, J. and Neil, W. F.
Silastic foam dressing in pinnaplasty. **100:** 201.
Banerjee, A., Subba Rao, K. S. V. K., Khanna, S. K., Narayanan, P. S., Gupta, B. K., Sekar, J. C., Rajarathinan, C. and Nachiappan, M.
Laryngo-tracheo-bronchial foreign bodies in children. **102:** 1029
Banerjee, A., Subba Rao, K. S. V. K. and Nachiappan, M.
Perforated telescoping double catheter for uncontaminated endobronchial sampling—a new technique. **103:** 310
Banerjee, A., Subbarao, K. S. V. K. and Venkatarman, S.
Tracheo-oesophageal fistula following blunt trauma. **98:** 743.
Banerjee, A. K., Mann, S. B. S., Garge, K., Nehru, V. I., Dubey, S. P. and Mehra, Y. N.
Nasal involvement in systemic amyloidosis. **102:** 1153
Banerjee, S., Kashnia, B. R., Chatterji, P., Soni, N. K. and Chaudhuri, J. N.
Marble bone disease in a child. **100:** 935.
Banfai, P., Hortmann, G., Kubik, S., Karczag, A., Lüers, P. and Sürth, W.
Extracochlear eight-channel electrode system. **99:** 549.
Bang, G. and Liavaag, P. G.
Dermal type cylindroma of the parotid gland with malignant transformation. **99:** 1049.
Bangash, W. and Kapur, T. R.
Tegmental and petromastoid defects in the temporal bone. **100:** 1129.
Bannister, L. H., Douek, E. E. and Dodson, H. C.
The effects of sodium salicylate on the cochlea of guinea pigs. **97:** 793.
Bar, Z. G., Feinmesser, R. and Wiesel, J. M.
Intrabronchial tablets—Jet propelled: A case report. **95:** 219.
Baraka, M. E.
A modified incision for the trans-septal trans-sphenoidal approach to the pituitary. **103:** 670
Rate of progression of hearing loss in Paget's disease. **98:** 573.
Baraka, M. E., Dawlatly, E. E. and Anim, J. T.
Local iatrogenic complications in nasopharyngeal rhinoscleroma. **102:** 1115
Baraka, M. E., Didhom, N. N., Sadek, S. A. A., Dogra, T. S. and Khan, M. K.
Plasmacytoma of the nasopharynx. **99:** 1289.
Baraka, M. E., Jones, P. H., Nassar, W. Y. and Sadek, S. A. A.
Intralaryngeal arytenoidectomy. **99:** 513.
Baraka, M. E., Sadek, S. A. A. and Salem, M. H.
Pleomorphic adenoma of the inferior turbinate. **98:** 925.
Baraka, M. E. and Sadek, S. A. A.
Carcinomatous changes in pharyngeal diverticula. **99:** 297.
Barbara, M.
Carbohydrate content of the endolymphatic sac: A histochemical and lectin-labelling study in the mongolian gerbil. **103:** 137
Barbara, M., Bagger-Sjöback, D., Rask-Anderson, H. and Filipo, R.
Does severe water deprivation affect the inner ear? **103:** 22
Barbara, M., Rask-Anderson, H. and Bagger-Sjöbäck, D.
The surface morphology of the endolymphatic sac of the Mongolian gerbil (Meriones unguiculatus). **102:** 308
Barbara, M. and Filipo, R.
Juvenile Menière's disease. **99:** 193.
Barbatis, C., Salama, N. Y., Gleeson, M. J. and Slodlak, M. Z.
Kikuchi's—a new cause of cervical lymphadenopathy. **99:** 935.
Barfoed, C., Fleckenstein, P. and Thomsen, J.
Congenital cholesteatoma. **94:** 263.
Barkai, A., Holdstein, Y., Pratt, H., Goldsher, M., Rosen, G., Shenhav, R., Linn, S. and Mor, A.
Auditory brainstem evoked potentials in asymptomatic lead-exposed subjects. **100:** 1031.
Barker, T. H. W., Thurley, K. W. and Drake-Lee, A. B.
Nasal polyps. **98:** 795.
Barker, T. H. W. and Drake-Lee, A. B.
Free and cell bound IgE in nasal polyps. **98:** 795.
Bark-Jones, N., Willatt, D. J., Durham, L. and Ramadan, M. F.
A prospective randomized trial of suture material in aural wound closure. **102:** 788
Barnard, D. and Ling, J.
Mandibular pathology presenting as a parotid tumour. **102:** 896
Barnard, S., Beagley, H. A. and Bellman, S.
A nine-year review of 841 children tested by transtympanic electrocochleography. **98:** 1.
Barr, G. D. and MacDonald, I.
Management of achalasia and laryngo-tracheal compression. **103:** 713

Barr, G. S., Osborne, J. and Simpson, J. R. M.
Late response of verrucous carcinoma of the larynx to radiotherapy. **102:** 276
Barr, G. S. and Osborne, J.
Weight gain in children following tonsillectomy. **102:** 595
Barra, E., Boscaino, A., Gentile, R., Di Prisco, B. and De Rosa, G.
Fibromatosis of the larynx in the adult. **103:** 1219
Barsoum, M., Maurice, M., Mikhail, W. and Aziz, M.
Aetiology of recurrent aphthous ulcers (RAU). **101:** 917.
Bartal, N.
An improved stent for use in the surgical management of congenital posterior choanal atresia. **102:** 146
Bartal, N. and Leiberman, A.
Untreated persistent middle ear effusion. **100:** 875.
Bartal, N. and Puterman, M.
Vallecular papilloma simulating chronic pulmonary disease. **100:** 1195.
Barter, S., Jash, D., MacKinnon, D. M., Carstairs, L. S. and James, D. G.
Sarcoidosis of the upper respiratory tract (SURT). **96:** 711.
Barton, R. P. E.
A new technique for repair after laryngectomy and subtotal pharyngectomy. **96:** 119.
Metachranous chondrosarcoma and malignant melanoma of the nose. **99:** 497.
Barton, R. P. E., Forrest, A. W. and Wickham, M. H.
Use of the fibreoptic laryngoscope in pharyngeal pouch surgery. **102:** 328
Barton, R. P. E., Gray, R. F. E., Wright, J. L. W. and Dilly, P. N.
Familial atrophic rhinitis: a scanning electron microscopic study. **94:** 993.
Barton, R. P. E., Gray, R. F. E. and Smith, M. C. F.
Round window rupture after stapedectomy. **94:** 1429.
Barton, R. P. E., Shaw, P. A. V., Latif, M. A. and Madders, D. J.
Carcinoid tumour of the middle ear associated with systemic symptoms. **101:** 480.
Barton, R. P. E., Shuttleworth, D. and Graham-Brown, R. A. C.
Median nasal dermoid fistulae. **100:** 947.
Barton, R. P. E., Wright, J. L. W., Dilly, P. N., Moss, R. F. and Gray, R. F. E.
Primary atrophic rhinitis: a scanning electron microscopic (SEM) study. **94:** 985.
Barton, R. P. E., Zardawi, I. M., Kuruvilla, A. and Saha, N. K.
Tuberculosis of intra-parotid lymph nodes. **95:** 1165.
Barton, R. P. E. and Gray, R. F.
Round window rupture. **95:** 165.
Barton, R. P. E. and Harris, T. M.
Perforations of the nasal septum with no specific aetiology. **94:** 789.
Barton, R. P. E. and Sibert, J. R.
Primary atrophic rhinitis: an inherited condition? **94:** 979.
Barton, R. P. E. and Welch, A. R.
Laryngeal obstruction—A rare presentation of leukaemia. **98:** 327.
Barton, R. P. E. and Wickham, M. H.
Nasal regurgitation as the presenting symptom of rhinolithiasis. **102:** 59
Baruah, A. K. and Osammor, J. Y.
Unexplained neurological problems after mastoid surgery. **103:** 269
Barzilay, Z., Yahav, J., Rubinstein, E. and Davidson, S.
Bacterial tracheitis—A true entity? **96:** 173.
Bar-Ziv, J., Zohar, Y., Djaldetti, M., Cohen, A. M., Talmi, Y. P. and Floru, S.
Ossification of the auricle in Addison's disease. **103:** 885
Bar-Ziv, J., Zohar, Y., Finkelstein, Y., Talmi, Y. P. and Rubel, Y.
Otitis media with effusion as a presenting symptom of chronic sinusitis. **103:** 827
Baser, B. and Pradhan, K. A.
Bipedal myocutaneous flap for one-stage reconstruction of the cheek after cancer surgery. **102:** 601
Baskill, J. D., Sheldrake, J. B. and Coles, R. R. A.
Measurement and management of tinnitus. **98:** 1171.
Baskill, J. L., Sheldrake, J. B. and Coles, R. R. A.
Measurement and management of tinnitus. Part II. **99:** 1.
Basma, N. J. and Robin, P. E.
Glomus jugulare tumour masquerading as 'idiopathic' facial nerve palsy. **101:** 605.
Hemimacroglossia associated with plexiform neurofibromatosis. **101:** 743.
Bassiouny, A., Bucci, T. J., Moawad, M. K., Hendawy, D. S. and Maher, A.
Tonsillomycosis. **96:** 229.
Bassiouny, A., El-Refai, H. A., Abdel Nabi, E. A., Fateen, A. M. and Hendawy, D. S.
Candida infection in the tongue and pharynx. **98:** 609.
Bassiouny, A., Kamel, M., Khalifa, M. C. and Fouly, S. E.
Granular myringitis. **96:** 1099.
Bassiouny, A., Kamel, T., Moawad, M. K. and Hindawy, D. S.
Broad spectrum antifungal agents in otomycosis. **100:** 867.
Bassiouny, A., Maher, A., Bucci, T. J., Moawad, M. K. and Hendawy, D. S.
Non-invasive antromycosis. **96:** 215.
Bassiouny, A., Moawad, M. K., Hendawy, D. S. and Maher, A.
Otomycosis: An experimental evaluation of six antimycotic agents. **96:** 205.
Basterra, J., Dilly, P. N. and Chumbley, C.
The sympathetic innervation of the vocal cord. **101:** 1040.
Basu, A. and De, S. K.
Unusual presentation of neurilemmoma in the cerebellopontine angle. **103:** 508
Basu, M. K., Frame, J. W. and Rhys Evans, P. H.
Wound healing following partial glossectomy using the CO_2 laser, diathermy and scalpel. **102:** 322
Basyouni, A., Zaher, S., El-Ashmawy, S., Taha, A. and Fatt-Hi, A.
Serum immunoglobulins in patients with chronic tonsillitis. **94:** 1037.
Basyouni, A. and Khalifa, M. C.
Nasal schwannoma. **95:** 503.
Batch, A. G., Stevens, D. J. and Cable, H. R.
The relevance of physical signs in recurrent tonsillitis in children. **100:** 1047.
Batch, A. J. G.
Globus pharyngeus. **102:** 152
Globus pharyngeus: (Part II), Discussion. **102:** 227
The role of fibreoptic oesophagogastroscopy in ENT practice. **99:** 783.
Batch, A. J. G. and Thomson, H. G.
Flexible oesophagogastroscopy in otolaryngology. **103:** 399
Bates, G. J., Curley, J. W. A. and Byron, M. A.
Crico-arytenoid joint involvement in acute systemic lupus erythematosus. **100:** 727.
Bates, G. J. and Curley, J. W. A.
Rationalization of peritonsillar abscess as an indication for tonsillectomy. **102:** 37
Bates, G. J. and Herdman, R. C. D.
Childhood tonsillectomy and discharge after 24 hours. **100:** 1053.
Bates, G. J. E. M. and Herdman, R. C. D.
Chondrosarcoma of the sphenoid. **102:** 727
Batsakis, J. G.
'Pseudosarcoma' of the mucous membranes in the head and neck. **95:** 311.
Batsakis, J. G., Bruner, J. M., Cleary, K. R. and Smith, F. B.
Immunocytochemical identification of HIV (p24) antigen in parotid lymphoid lesions. **103:** 1063
Batsakis, J. G., Cartwright, J. Jr., Ro, J. Y. and Mackay, B.
Intraluminal crystalloids in malignant salivary gland tumors. **101:** 1175.
Batsakis, J. G., Hawkins, R. A., Doble II, H. P. and Sneige, N.
Pseudoparasitic (Liesegang) bodies in paranasal sinus. **102:** 730
Batsakis, J. G., Jacobs, J. B. and Templeton, A. C.
Hemangiopericytoma of the nasal cavity. **97:** 361.
Batsakis, J. G., Kessler, S. and El-Naggar, A.
Benign metastatic mixed tumours or unrecognized salivary carcinomas? **102:** 810
Batsakis, J. G., Luna, M. A., Goepfert, H., Tortoledo, M. E. and El-Naggar, A.
D.N.A. content and proliferative activity of myoepitheliomas. **103:** 1192
Batsakis, J. G., Luna, M. A., Mackay, B., Byers, R. M. and Hui, K. K.
Salivary duct adenocarcinoma: A high grade malignancy. **100:** 105.
Batsakis, J. G., Mackay, B., Ryka, A. F. and Seifert, R. W.
Perinatal salivary gland tumours (Embryomas). **102:** 1007
Batsakis, J. G., Manning, J. T. and Raymond, A. K.
Extraosseous osteogenic sarcoma of the parotid gland. **100:** 239.

Batsakis, J. G., Ordonez, N. G., Ro, J., Meis, J. M. and Bruner, J. M.
S-100 protein and myoepithelial neoplasms. **100:** 687.
Batsakis, J. G., Ordonez, N. G., Sevidal, P. A. and Baker, J. R.
Osteoclast-type giant cell neoplasms of the parotid gland. **102:** 901
Batsakis, J. G., Pinkston, G. R., Luna, M. A., Byers, R. M., Sciubba, J. J. and Tillery, G. W.
Adenocarcinomas of the oral cavity. **97:** 825.
Batsakis, J. G., Regezi, J. A., Luna, M. A. and El-Naggar, A.
Histogenesis of salivary gland neoplasms: a postulate with prognostic implications. **103:** 939
Batsakis, J. G., Tortoledo, M. E., del Junco, G. W. and Luna, M. A.
Carcinomas ex monomorphic adenoma of salivary glands. **103:** 756
Batsakis, J. G. and Brannon, R. B.
Dermal analogue tumours of major salivary glands. **95:** 155.
Batsakis, J. G. and Manning, J. T.
Necrotizing sialometaplasia of major salivary glands. **101:** 962.
Batsakis, J. G. and Ordonez, N. G.
Acinic cell carcinoma of the nasal cavity: Electron-optic and immunohistochemical observations. **100:** 345.
Beagley, H. A., Bellman, S. and Barnard, S.
A nine-year review of 841 children tested by transtympanic electrocochleography. **98:** 1.
Beales, D. L., Dalton, R. and Schutte, P. K.
Secretary otitis media—A Retrospective general practice survey. **95:** 17.
Bebear, J. P., Williams, K. R., Portmann, M. and Blayney, A. W.
Ceravital © in ossiculoplasty: Experimental studies and early clinical results. **100:** 1359.
Beck, S. and Majumdar, B.
Inverted papilloma of the nose. **98:** 467.
Beckers, A., Norré, M. E. and Forrez, G.
Benign paroxysmal positional vertigo. **101:** 443
Beckingham, E., Jones, A. S., Lancer, J. M. and Stevens, J. C.
A comparison by rhinomanometry of beclomethasone and terfenadine in the treatment of seasonal rhinitis. **101:** 350.
Nasal resistance to airflow. **101:** 800.
Beckingham, E., Jones, A. S., Wright, R. G. and Stevens, J. C.
The nasal valve: A physiological and clinical study. **102:** 1089
Beckingham, E., Wight, R. G. and Jones, A. S.
Radical trimming of the inferior turbinates and its effect on nasal resistance to airflow. **102:** 694
Beeden, A. G. and Willis, A. T.
A case of anaerobic middle ear infection with complications. **94:** 659.
Beg, M. H. A.
Half nose. **98:** 915.
Beg, M. H. A. and Marfani, S.
The larynx in pulmonary tuberculosis. **99:** 201.
Beggs, D. and Morgan, W. E.
Spontaneous perforation of cervical oesophagus associated with oesophageal web. **103:** 537
Beighton, P. and Sellars, S.
Childhood deafness in southern Africa. **97:** 885.
Belal, A.
Pathology as it relates to ear surgery. Part III. **97:** 101.
Pathology as it relates to ear surgery, VI. Cochlear implantation. **101:** 245.
Pathology as it relates to ear surgery, VII. Tympanoplasty. **101:** 993.
Belal, A., Aziz, T., Mandour, M., Maher, A. and Talaat, M.
Rhinitis medicamentosa: Electron microscopic study. **95:** 125.
Belal, A., Talaat, A. M., Aziz, M. T., Mandour, M. A. and El-Ghazzawi, I. F.
Urbach-Wiethe disease in O.R.L. practice. **94:** 1309.
Belal, A. and Odnert, S.
Torps and Porps. **96:** 49.
Belal, A. and Ylikoski, J.
Pathology as it relates to ear surgery. Part II. **97:** 1.
Belal, A. Jr.
Metastatic tumours of the temporal bone. **99:** 839.
Pathology as it relates to ear surgery. Part IV. **98:** 127.
Structure of human muscle in facial paralysis. **96:** 325.
Belal, A. Jr. and Antunez, J. C.
Pathology of endolymphatic hydrops. **94:** 1231.
Belal, A. Jr. and Forquer, B. D.
Experimental tympanometry. **94:** 595.
Belal, A., Jr. and Glorig, A.
Dysequilibrium of ageing (presbyastasis). **100:** 1037.
The ageing ear. **101:** 1131.
Belal, A. Jr., Sanna, M. and Gamelotti, R.
Pathology as it relates to ear surgery. Part V. **98:** 229.
Belal, A. Jr. and Sanna, M.
Pathology as it relates to ear surgery. Part I. **96:** 1079.
Bellini, M. and Milford, C. A.
Wegener's granulomatosis arising in pregnancy. **100:** 475.
Bellini, M. J.
Blindness in a diver following sinus barotrauma. **101:** 386.
Bellini, M. J., Peel, R. N. and Terry, R. M.
Chlamydia: Its influence in chronic secretory otitis media. **102:** 673
Bellman, S., Barnard, S. and Beagley, H. A.
A nine-year review of 841 children tested by transtympanic electrocochleography. **98:** 1.
Ben Arieh, Y. and Joachims, H. Z.
Basal cell carcinoma of the middle-ear—a natural history. **102:** 932
Ben David, J., Podoshin, L. and Fradis, M.
Ototoxicity of ear drops in patients suffering from chronic otitis media. **103:** 46
Ben-Ami, M., Rosen, G., Shlezinger, T., Konack, S. and Ben-Ami, M.
Otitis media with effusion—complications after treatment. **97:** 1091.
Ben-David, J., Gertner, R., Podoshin, L., Fradis, M., Pratt, H. and Rabina, A.
Auditory brain stem evoked potentials in patients suffering from peripheral facial nerve palsy and diabetes mellitus. **100:** 629.
Ben-David, J., Grishkan, A., Fradis, M. and Podoshin, L.
Eosinophilic granuloma of the temporal bone. **99:** 475.
Bende, M.
Human ceruminous gland innervation. **95:** 11.
Bende, M., Löth, S. and Löth, A.
Nasal mucosal blood flow in patients with diabetes mellitus. **102:** 791
Bende, M. and Flisberg, K.
Blood flow in nasal polyps. **99:** 167.
Bende, M. and Holmberg, K.
Influence of topical phenylpropanolamine on tachyphylaxis and mucociliary clearance in the human nose. **102:** 408
Bende, M. and Löth, S.
Vascular effects of topical oxymetazoline on human nasal mucosa. **100:** 285.
Benghiat, A.
Juvenile nasopharyngeal angiofibroma treated by radiotherapy. **100:** 351.
Benitez, J. P.
Otopathology of Egyptian mummy Pum II. **102:** 485
Benjamin, B.
The role of the paediatric endoscopist. **100:** 1397.
Benjamin, B. and Parsons, D. S.
Recurrent respiratory papillomatasis. **102:** 1022
Bennett, J. D. C., Evans, J. N. G., Pambakian, H. and Saldanha, C. B. R.
Metastasis to the temporal bone, secondary to carcinoma of the bladder. **103:** 599
Bennett, M. H., Makepeace, A. R. and Fermont, D. C.
Non-Hodgkin's lymphoma of the tonsil. Experience of treatment over a 27-year period. **101:** 1151.
Bennett, R. J.
The operation of tympanomastoid re-aeration. **95:** 1.
Beran, M., Stigendal, L. and Petruson, B.
Haemostatic disorders in habitual nose bleeders. **101:** 1020.
Berco, E., Brown, M., Halevy, A., Sadé, J. and Weinberg, J.
The marsupialized (radical) mastoid. **96:** 869.
Berco, E., Brown, M., Weinberg, J., Avraham, S. and Sadé, J.
Myringoplasty. **95:** 653.
Berco, E., Fuchs, C. and Sadé, J.
Results of preservation of the posterior canal wall in cholesteatoma surgery as related to middle-ear aeration. **100:** 1351.
Berezowski, B. M., McIntosh, W. A. and Lownie, J. F.
Haemangioma of the mandible. **99:** 913.
Berger, G.
Nature of spontaneous tympanic membrane perforation in acute otitis media in children. **103:** 1150

Berger, G., Proops, D. W. and Hawke, W. M.
Microfractures of the otic capsule. **100:** 749.
Berger, S., Gapany-Gapanavicius, B., Gay, I. and Feinmesser, R.
Autoimmune fibromatosis of the neck. **101:** 527.
Bergholm, A. M., Ekedahl, C., Lundin, K. and Holm, S. E.
Distribution of lymecycline in interstitial fluid and paranasal sinus mucosa. **97:** 59.
Bergholtz, L. M. and Gimsing, S.
Otoscopy compared with tympanometry. **97:** 587.
Bergmann, L., Szepesi, S., Ilberg, C. V., Klima, A. and Klippstein, T.
Adjuvant chemotherapy in stage III and IV squamous cell carcinoma of the head and neck. **102:** 337
Bergström, B. and Biörklund, A.
Pleomorphic adenoma of the nasal septum: Report of two cases. **95:** 179.
Berkovits, R. N. P., Knegt-Junk, K. J. and Bos, C. E.
Congenital nasal stenosis in neonates. **102:** 500
Bernheim, J. and Sadé, J.
Histopathology of the soft parts in 50 patients with malignant otitis externa. **103:** 366
Berridge, D. C., Hitchcock, A., Bradley, P. J. and Kapila, L.
Second primary tumour following retinoblastoma. **103:** 690
Berzon, D. B.
Ear disease in a group general practice. **97:** 817.
Betow, C. H. and Zenev, I.
Scanning electronic microscopy of cialit-preserved total middle-ear grafts. **99:** 1201.
Bevan, K., Griffiths, M. V. and Morgan, M. H.
Cricothyroid muscle paralysis: its recognition and diagnosis. **103:** 191
Bevan, K., Slack, R. W. T. and Capper, J. W. R.
Gastric atony complicating pharyngo-gastric anastomosis. **101:** 519.
Bevan, K. and Griffiths, M. V.
Chronic aspiration and laryngeal competence. **103:** 196
Bhalla, A. S., Khare, P. and Agrawal, S. R.
An unusual laryngeal foreign body. **100:** 357.
Bhambhani, S., Raju, G., Kakar, P. K., Das, D. K. and Dhingra, P. L.
Role of fine needle aspiration biopsy in head and teck tumours. **102:** 248
Bhan, A. K., Pilch, B. Z., Chen, L. B., Goodman, M. L. and Shi, S. R.
Keratin antibody localization in head and neck tissues and neoplasms. **98:** 1241.
Bhandwaj, B. K. and Kacker, S. K.
Revision stapes surgery. **102:** 20
Bhani, T. S., Mathai, R., Raghaven, R. and Job, A.
Pseudocyst of the auricle. **102:** 344
Bhansali, S., Wilner, H. and Jacobs, J. R.
Arterial embolization for control of bleeding in advanced head and neck carcinoma. **100:** 1289.
Bhanu, T. S., Chandi, S. M., Rupa, V. and Rajshekhar, V.
Primary chondroid chordoma of the base of the petrous temporal bone. **103:** 771
Bhanu, T. S., Date, A., Rupa, V. and Mathew, J.
Paediatric laryngeal tuberculosis presenting with stridor. **103:** 787
Bhanu, T. S., Kurien, M. and Thomas, K.
Hearing threshold in patients with diabetes mellitus. **103:** 164
Bhanu, T. S. and Rupa, V.
Haemangiopericytoma-like tumour of the nose. **100:** 715.
Laryngeal tuberculosis in the eighties—an Indian experience. **103:** 864
Bhargava, D. K., Tandon, D. A., Ghosh, P. and Tickoo, S. K.
Gardner's syndrome presenting with proptosis. **102:** 1036
Bhargava, K. B., Abhyankar, U. S. and Shah. T. M.
Treatment of allergic and vasomotor rhinitis by the local application of silver nitrate. **94:** 1026.
Bhargava, K. B., Juvekar, R. V., Gadre, A. K., Savant, R. and Gadre, K. C.
Reopening of the closed nostril in atrophic rhinitis. **102:** 411
Bhargava, K. B., Shirali, G. N., Savant, R. A. and Uppal, P. K.
Toothbrush: an unusual foreign body in ENT practice. **102:** 1068
Bharucha, H., Gormley, P. K. and Primrose, W. J.
Subglottic plasmacytoma of the larynx: An acute presentation. **99:** 925.
Bhatia, N., Pant, M. C., Mishra, S. C. and Shukla, G. K.
A rational classification of angiofibromas of the post nasal space. **103:** 912
Bhatia, P. L.
Aural schistosomiasis mansoni. **103:** 596
Bhatia, P. L., Varughese, R., Binite, O. P. and Helczynski, L. M. B.
Cementifying fibroma of the frontal bone. **101:** 191.
Bhatia, R., Singhal, R. M. and Bahadur, S.
Rhabdomysarcoma of the head and neck. **101:** 971.
Bhatia, R. and Bahadur, S.
Distant metastasis in malignancies of the head and neck. **101:** 925.
Bhogoliwal, S. K., Nandi, N. B. and Iqbal, S. M.
Laryngeal leiomyoma. **100:** 723.
Bianchi, P. M., Camaioni, A., Corradini, C., de Campora, E. and Calabrese, V.
Malignant hemangiopericytoma of the nasal cavity. **97:** 963.
Bickerton, R. C., Cousins, V. C. and Milton, C. M.
Hospital morbidity and mortality following total laryngectomy. **101:** 1159.
Bickerton, R. C., Milton, C. M. and Yazdanie, N.
Prosthetic management following bilateral total or subtotal maxillectomy. **100:** 1145.
Bickerton, R. C. and Brockbank, M. J.
Lymphoplasmacytic lymphoma of the larynx, soft palate and nasal cavity. **102:** 468
Bicknell, P. G., Coleman, M. J., Bull, P. D., Moore, J. R. M. and Cable, H. R.
The summating potential in ultrasonic labyrinthectomy for Menière's disorder. **95:** 915.
Bicknell, P. G. and Moore, J. R. M.
A comparison of cryosurgery and submucous diathermy in vasomotor rhinitis. **94:** 1411.
Bihani, V. K., Dave, C. J., Dayal, P. K. and Dewan, S. K.
Eruption of a tooth into the nasal cavity due to osteomyelitis. **95:** 509.
Bihari, J., Ali, S. and Aird, D. W.
Pain-inducing laryngeal paragangliomas (non-chromaffin). **97:** 181.
Bihari, J., Ali, S. and Watson, J. S.
Use of the latissimus dorsi myocutaneous flap for total pharyngeal reconstruction. **96:** 837.
Bihari, J. and Ali, S.
Intracranial traumatic aneurysm following hypophysectomy. **95:** 749.
Billings, R. and Abramovich, S.
Cochlear and brainstem auditory evoked potential recording in patients with unilateral sensorineural hearing loss. **95:** 925.
Bingham, B. and Hawthorne, M.
The use of anaesthetic EMLA cream in minor otological surgery. **102:** 517
Bingham, B. J. G. and Chevretton, E. B.
Silicone ear splints in the management of acute haematoma auris. **101:** 889.
Bingham, B. J. G. and Griffiths, M. V.
Sublabial rhinotomy with septal transfixion as an approach to the nasal fossa, paranasal sinuses and nasopharynx. **103:** 661
Binite, O. P., Helczynski, L. M. B., Bhatia, P. L. and Varughese, R.
Cementifying fibroma of the frontal bone. **101:** 191.
Biondi, G., Pacini, P., Gulisano, M. and Polli, G.
Study of the nasopharynx in man by scanning electron microscopy. **102:** 1102
Biörklund, A., Hansson, L.-G. and Johansen, C. C.
CT sialography and conventional sialography in the evaluation of parotid gland neoplasms. **102:** 163
Biörklund, A. and Bergström, B.
Pleomorphic adenoma of the nasal septum: Report of two cases. **95:** 179.
Birch, L., Elbrønd, O. and Pedersen, U.
Hearing improvement after stapedectomy: Up to 19 years' follow-up period. **100:** 1.
Birchall, J. P., Pearman, K., Dawes, J. D. K. and Sykes, B.
The collagens of middle-ear structures and tympanosclerotic plaques. **96:** 797.
Bird, C. C., Terry, R. M., Gray, C. and Jackson, P.
Expression of low molecular weight cytokeratins in the neoplastic vocal cord. **100:** 1279.
Bird, C. C., Terry, R. M. and Gray, C.
Aberrent expression of low molecular weight cytokeratins in primary and secondary squamous carcinoma of the head and neck. **100:** 1283.

Bitnun, S., Rakover, Y. and Rosen, G.
Acute bilateral total deafness complicating mumps. **100:** 943.
Black, N.
Causes of glue ear. **99:** 953.
Black, R. C., Patrick, J. F., Shepherd, R. K. and Clark, G. M.
The histopathological effects of chronic electrical stimulation of the cat cochlea. **97:** 333.
Black, R. J., Baldwin, D. L. and Johns, A. N.
Tracheostomy 'decannulation panic' in children: Fact or fiction? **98:** 297.
Black, R. J., Gibson, W. P. R. and Capper, J. W. R.
Fluctuating hearing loss in West African and West Indian racial groups: Yaws, syphilis or Menière's disease? **96:** 847.
Blair, R. L., Alberti, P. W. and Rubin, A. M.
Near-drowning, scuba diving. **98:** 733.
Blair, R. L., Christmas, H. E., McKenzie, H. and Osborne, J. E.
Actinomycosis of the nasopharynx: A complication of nasal surgery. **102:** 639
Blair, R. L. and Ruckley, R. W.
Neurofibroma of the cervical sympathetic chain presenting with Horner's syndrome. **100:** 1433.
Thermal myringotomy. **102:** 125
Blanshard, J., Veitch, D. and Rogers, M.
Parapharyngeal mass presenting with sleep apnoea. **103:** 961
Blanshard, J. D. and Veitch, D.
Ossifying lipoma. **103:** 429
Blayney, A. W., Bebear, J. P., Williams, K. R. and Portmann, M.
Ceravital © in ossiculoplasty: Experimental studies and early clinical results. **100:** 1359.
Blayney, A. W., Frootko, N. J. and Mitchell, R. G.
Complications of sinusitis caused by *Streptococcus milleri*. **98:** 895.
Blayney, A. W. and Bunch, C.
Mastoid surgery in chronic granulomatous disease. **98:** 187.
Blayney, A. W. and El Tayeb, A. A.
The 'hybrid' fibro-osseous lesion. **100:** 291.
Bleach, N. R., Keen, C. E. and Dixon, J. A.
Superficial malignant schwannoma of the face; a case for early radical surgery. **103:** 316
Bleach, N. R., Stanworth, P. A. and Stansbie, J. M.
Spontaneous cerebrospinal fluid rhinorrhoea. **102:** 633
Bleach, N. R. and Gray, R. F.
Recurrent labyrinthine membrane rupture: bio-glue and five surgical repairs. **101:** 487.
Blok, P. H. H. M. and Baarsma, E. A.
Hereditary angio-edema (HAE). **98:** 59.
Bloom, D. M., Franz, B. K. H. and Clarke, G. M.
Surgical anatomy of the round window with special reference to cochlear implantation. **101:** 97.
Bloom, V. R., Swann, G. F., Mackenzie, D. W. R., Hay, R. J., Bryceson, A. D. M. and Robson, T. W.
Fungal infections of the base of the skull: Two case reports. **95:** 109.
Bloothooft, G., Tiwari, R. M., Snow, G. B., Lecluse, F. L. E. and Greven, A. J.
Observations on surgical rehabilitation of the voice after laryngectomy with Staffieri's method. **96:** 241.
Blumgart, R. and Solomons, N. B.
Severe late-onset epistaxis following Le Fort I osteotomy: angiographic localization and embolization. **102:** 260
Boedts, D.
The behaviour of the keratinizing epithelium in tympanoplasty. **98:** 847.
Bolston, T. A. and Upton, J. J. M.
Infiltration with lignocaine and adrenaline in adult tonsillectomy. **94:** 1257.
Bollerslev, J., Grodum, E. and Grøntved, A.
Autosomal dominant osteopetrosis. **101:** 1088.
Bom, J. W. A. and Baarsma, E. A.
Metastatic hypernephroma in the tonsil. **96:** 1159.
Bomholt, A. and Arndal, H.
Middle-ear damage caused by a defective portable headphone. **102:** 715
Bonding, P., Charabi, S. and Engel, P.
Myxoid tumours in the temporal bone. **103:** 1206
Bonding, P., Poulsen, G. and Tos, M.
Tympanosclerosis of the drum in secretory otitis after insertion of grommets. **97:** 489.
Bonding, P., Vimpel, T. and Felding, J. U.
The value of X-ray examination of the paranasal sinuses after epistaxis. **99:** 253.
Bonding, P. and Jensen, J. H.
Silastic coated incus in tympanoplasty: A preliminary report. **100:** 9.
Booth, C.
Is research worthwhile. **103:** 351
Booth, J. B.
Medical management of sensorineural hearing loss. Part I. **96:** 673. Part II. 773.
Norris Wolfenden—A footnote. **103:** 1014
The Fifth British Academic Conference in Otolaryngology. **94:** 1.
Booth, J. B., Morrison, A. W., Brookes, G. B. and Hodge, R. A.
The immediate effects of acetazolamide in Menière's disease. **96:** 57.
Booth, J. B., Morrison, A. W. and Moffat, D. A.
Metabolic investigations in Menière's disease. **95:** 905.
Booth, J. B., Morrison, G. A. J. and Butler, P.
AIDS to the post nasal space. **103:**, 1091
Booth, J. B. and Brookes, G. B.
Oral acetazolamide in Menière's disease. **98:** 1087.
Borah, K. and Zaman, K.
Myringoplasty with three meatal flaps. **102:** 777
Borden, J. V. D., Schipper, M. E. I., Mooi, W. M. and Tange, R. A.
A case of carcinoid tumour of the middle ear. **98:** 1021.
Bordin, S., Ferlito, A., Recher, G. and Polidoro, F.
Solitary trichoepithelioma and epithelioma adenoides cysticum of Brooke involving the external auditory meatus. **95:** 835.
Borge, P.
Atopy and secretory otitis media. **97:** 117.
Borum, P., Tos, M., Jensen, J., Thomsen, J. and Reiter, S.
Tomography of the internal acoustic meatus. **95:** 1191.
Bos, C. E., Berkovits, R. N. P. and Knegt-Junk, K. J.
Congenital nasal stenosis in neonates. **102:** 500
Boscaino, A., Gentile, R., Di Prisco, B., De Rosa, G. and Barra, E.
Fibromatosis of the larynx in the adult. **103:** 1219
Bose, P. K. and Penrhyn Jones, G.
Choanal atresia. **97:** 711.
Bosma, A., Tiwari, R. M., Snow, G. B., Balm, A. J. M., Gerritsen, G. J. and Vos, W.
Cartilaginous tumours of the larynx. **101:** 266.
Boss, H., Samet, A., Podoshin, L., Fradis, M., Simon, J. and Lazarov, N.
Unusual sites of schwannoma in the head and neck. **99:** 523.
Boss, J., Gertner, R., Podoshin, L., Fradis, M. and Misselevitch, I.
Liposarcoma of the larynx. **102:** 838
Boss, J. H., Fradis, M., Podoshin, L., Goldstein, Y. and Miselvich, I.
Cervical Echinococcal hydatid cyst. **103:** 435
Boss, J. H., Fradis, M., Podoshin, L., Simon, J., Lazarov, N. and Shagrawi, I.
Combined treatment of large head and neck capillaro-venous malformation by a fibrosing agent. **103:** 390
Boss, J. H., Podoshin, L., Fradis, M., Goldstein, J. and Misselevitch, I.
Intrahyoid thyroglossal cyst. **103:** 539
Boss, J. H., Rosenman, D., Gertner, R., Fradis, M., Podoshin, L. and Misslevitsch, A. Rhabdomyoma of the larynx. 100: 607.
Bradley, M. E.
A new ear syringing model. **100:** 635.
Bowdler, D. A. and Emery, P. J.
Tracheostomy tube fatigue. **99:** 517.
Bowdler, D. A. and Knight, J. R.
A benign middle-ear adenoma producing facial paralysis. **99:** 809.
Lingual claudication and necrosis as a complication of giant cell arteritis. **99:** 417.
Boysen, M., Wetteland, P., Hovig, T. and Brandtzaeg, P.
Neuroendocrine carcinoma of the lip (Merkel cell tumour) examined by electron microscopy and immunohistochemistry. **103:** 519
Boysen, M. Y., Scott, H., Hovig, T., Wetteland, J. and Kolbenstvedt, A.
Rhabdomyoma of the tongue. **102:** 1185
Brackmann, D. E., Savolainen, S. and Ylikoski, J.
Pressure neuropathy of the facial nerve. **98:** 909.

Bradley, C., McClymont, L. G. and Reid, R.
Osteogenic sarcoma of the ethmoid sinus. **102:** 1176
Bradley, M. E.
A new aid for ear syringing. **94:** 457.
Bradley, P. J.
Results of surgery for nasal dermoids in children. **96:** 627.
Wegener's granulomatosis of the ear. **97:** 623.
Bradley, P. J., Cumberworth, V. L., Narula, A. and MacLennan, K. A.
Mucoepidermoid carcinoma of the larynx. **103:** 420
Bradley, P. J., El-Silimy, O. E. and Harvey, L.
Chrondrogenic neoplasms of the nasal cavity. **101:** 500.
Bradley, P. J., Kapila, L., Berridge, D. C. and Hitchcock, A.
Second primary tumour following retinoblastoma. **103:** 690
Bradley, P. J., Manning, K. P. and Shaw, M. D. M.
Brain abscess secondary to otitis media. **98:** 1185.
Brain abscess secondary to paranasal sinusitis. **98:** 719.
Bradley, P. J., Narula, A., Harvey, L., Holland, I., Morgan, D. A. and MacLennan, K.
Haemangiopericytoma of the larynx. **103:** 234
Bradley, P. J., Narula, A. A., Padfield, C. J., Morgan, D. A. L. and MacLennan, K. A.
NED survival in head and neck cancer. **102:** 194
Bradley, P. J., Narula, A. A. and Vallis, M. P.
Surgical management of nose bleeds. **101:** 359.
Bradley, P. J. and Cumberworth, V. L.
Atypical thyroglossal duct cyst. **103:** 700
Bradley, P. J. and Narula, A. A.
Clinical aspects of pseudodysphagia. **101:** 689.
Bradley, P. J. and Singh, S. D.
Nasal glioma. **99:** 247.
Bradley, P. J. and Skinner, D. W.
Psychogenic stridor. **103:** 383
Bradwell, A. R., Dykes, P. W., Watson-James, S., Chandler, S., Tranter, R. M. D. and Fairweather, D. S.
The detection of squamous cell tumours of the head and neck using radio-labelled antibodies. **98:** 71.
Braham, J., Leventon, G., Goldhammer, Y., Kronenberg, J. and Tadmor, R.
Progressive hemifacial atrophy (Parry-Romberg's disease), principally involving bone. **95:** 643.
Brahe Pedersen, C.
The use of a small fenestra technique with the Fisch piston in the surgical treatment of otosclerosis. **101:** 542.
Traumatic middle ear lesions: fracture of the malleus handle, aetiology, diagnosis and treatment. **103:** 901
Brain, D.
Famous ENT surgeons of the past. **101:** 875.
Brain, D. J.
Septo-rhinoplasty: The closure of septal perforations. **94:** 495.
The Indian contribution to rhinoplasty. **102:** 689
The management of the deviated nose. **95:** 471.
Brain, D. J., Nigam, A. and Campbell, J. B.
The Birmingham and Midland Ear, Nose and Throat Hospital: An obituary. **103:** 815
Brain, D. J. and Rhŷs Evans, P. H.
The influence of nasal osteotomies and septum surgery on the growth of the rabbit snout. **95:** 1109.
Brain, D. J. and Rock, W. P.
The influence of nasal trauma during childhood on growth of the facial skeleton. **97:** 917.
Brama, I.
Congenital neural hearing-loss due to inner ear malformation. **99:** 293.
Brama, I., Goldfarb, A., Shalev, O. and Ariel, I.
Tumour of the nose as a presenting feature of leukaemia. **96:** 83.
Brandrick, J., Rhys-Evans, P. H. and Frame, J. W.
A review of carbon dioxide laser surgery in the oral cavity and pharynx. **100:** 69.
Brandrick, J., Weighill, J. S., Proops, D. W. and Jeffries, D.
Pain relief following tonsillectomy. **100:** 307.
Brandrick, J. T.
Traumatic CSF fistula presenting late as a middle ear effusion. **103:** 97
Brandrick, J. T., Das Gupta, A. R. and Singh, R.
Jugulotympanic paraganglioma (Glomus jugulare tumour) presenting as a parotid neoplasm. **102:** 741
Brandtzaeg, P., Boysen, M., Wetteland, P. and Hovig, T.
Neuroendocrine carcinoma of the lip (Merkel cell tumour) examined by electron microscopy and immunohistochemistry. **103:** 519
Brannon, R. B. and Batsakis, J. G.
Dermal analogue tumours of major salivary glands. **95:** 155.
Brask, T., Schønsted-Madsen, U. and Sehested, P.
Benign intracranial hypertension caused by mastoidis and lateral sinus obstruction: The value of computerized tomography in diagnosis. **98:** 395.
Brask, T. and Hvidegaard, T.
Objective venous tinnitus. **98:** 189.
Breach, N. C. and Narula, A. A.
The use of the latissimus dorsi muscle flap for posterior scalp defects. **99:** 693.
Breach, N. M., Archer, D. J., Shaw, H. J. and Frampton, M. C.
The use of free tissue transfer in reconstruction following head and neck tumour resection. **100:** 97.
Breach, N. M., Choudhury, C. R., McLean, N. R. and Harrop-Griffiths, K.
The repair of defects in the head and neck region with the latissimus dorsi myocutaneous flap. **102:** 1127
Breach, N. M. and Morrison, G. A. J.
The successful closure of a colono-cutaneous fistula in the neck. **101:** 1099.
Bredenkamp, J. K., Hutcherson, R. W., Buchholtz, B. D. and Mickel, R. A.
Two-stage temporalis flap reconstruction for facial paralysis. **103:** 672
Bremond, G., Garcin, M. and Magnan, J.
Preservation of hearing in the removal of acoustic neuroma. **94:** 1199.
Brennan, W. J. and Clark, G. M.
An animal model of acute otitis media and the histopathological assessment of a cochlear implant in the cat. **99:** 851.
Bretlau, P., Hastrup, N. and Krogdahl, A. S.
Multiple tumours of the parotid gland. **97:** 1035.
Bretlau, P., Krogdahl, A., Melchiors, H. and Hastrup, N.
Oncocytomas of the salivary glands. **96:** 1027.
Bretlau, P. and Balle, V. H.
Remediastinoscopy. **99:** 267.
Tracheostomal stenosis following total laryngectomy. **99:** 577.
Bridger, M. and Violaris, N. S.
The use of sputum-trap in the collection of antral washout specimen during antroscopy. **102:** 540
Bridger, M. W., Violaris, N. S. and Chang, S.
Securing of section drains in head and neck surgery. **103:** 869
Bridger, M. W. M. and Epstein, R.
Functional voice disorders. **97:** 1145.
Bridger, M. W. M. and Farkashidy, J.
The distribution of neuroglia and Schwann cells in the 8th nerve of man. **94:** 1353.
Brightwell, A. P.
A complication of the use of the laser in ENT surgery. **97:** 671.
Brightwell, A. P., Rhys Williams, S. and Robinson, P. J.
Management of the inflammatory aural polyp. **103:** 1040
Brightwell, A. P. and Flood, L. M.
Clinical assessment of the irradiated larynx. **98:** 493.
Cochlear deafness in the presentation of a large acoustic neuroma. **98:** 87.
Britten, S. R., O'Connor, S., Webber, P. and Hawthorne, M. R.
The management of a population of tinnitus sufferers in a specialized clinic: Part I. Description of the clinic organization and the population seen. **101:** 784.
Part II. Identification of psychiatric morbidity in a population of tinnitus sufferers. **101:** 791.
Part III. The evaluation of psychiatric intervention. **101:** 795.
Britton, P. D.
Effect of respiration on nasopharyngeal radiographs when assessing adenoidal enlargement. **103:** 71
Brockbank, M. J., Veitch, D. Y. and Thomson, H. G.
Cerebrospinal fluid in the rhinitis clinic. **103:** 281
Brockbank, M. J. and Bickerton, R. C.
Lymphoplasmacytic lymphoma of the larynx, soft palate and nasal cavity. **102:** 468
Brodie, S. W. and Chaurasia, M. K.
A rare intracranial complication of cholesterol granuloma. **99:** 491.
Brook, I.
Clindamycin in treatment of chronic recurrent suppurative otitis media in children. **94:** 607.
Brooker, D. S.
Laryngeal stridor due to odontoid peg subluxation. **102:** 473

Brookes, G. B.
Vitamin D deficiency—a new cause of cochlear deafness. **97:** 405.
Brookes, G. B., Hodge, R. A., Booth, J. B. and Morrison, A. W.
The immediate effects of acetazolamide in Menière's disease. **96:** 57.
Brookes, G. B. and Booth, J. B.
Oral acetazolamide in Menière's disease. **98:** 1087.
Brookes, G. B. and Marks, P. V.
Malignant paraganglioma of the larynx. **97:** 1183.
Myelomatosis presenting as an isolated lesion in the mastoid. **99:** 903.
Brookes, G. B. and Newland, A. C.
Plasma exchange in the treatment of immune complex-associated sensorineural deafness. **100:** 25.
Brookes, G. B. and Rose, P. E.
Malignant fibrous histiocytoma of the ethmoid sinus. **97:** 279.
Brookes, J., Youngs, R. P. and Gatland, D.
Swallowed radiolucent dental prosthesis. **102:** 71
Brookes, J. D., Gatland, D. J. and Keene, M. H.
Cricoid necrosis in laryngeal rheumatoid arthritis. **102:** 271
Brooks, D. N.
An onion in your ear. **100:** 1043.
Fenestration: A twenty-five-year evaluation. **99:** 225.
Brooks, D. N. and Dogra, T. S.
Long-term results of treatment of middle ear effusion. **94:** 1107.
Brooks, S.
Aplasia cutis congenita associated with ectopia of the external ear. **95:** 1059.
Brough, M. D., East, C. A. and Stewart Flemming, A. F.
Tracheostomal reconstruction using a fenestrated deltopectoral skin flap. **102:** 282
Broughton, S. J., Rampling, A., Lancer, J. M., Moffat, D. A. and Drake-Lee, A. B.
Necrotizing fasciitis. **97:** 193.
Brown, A. M., Clark, G. M., Dowell, R. C., Martin, L. F. A. and Seligman, P. M.
Telephone use by a multi-channel cochlear implant patient. **99:** 231.
Brown, M., Halevy, A., Sadé, J., Weinberg, J. and Berco, E.
The marsupialized (radical) mastoid. **96:** 869.
Brown, M., Weinberg, J., Avraham, S., Sadé, J. and Berco, E.
Myringoplasty. **95:** 653.
Brown, P. M., Mason, S. M. and Singh, C. B.
Assessment of non-invasive electrocochleography. **94:** 707.
Browne, B., Dawes, P. and Kasanzew, M.
Tetanus presenting as dysphagia. **103:** 229
Browne, R. M., Tranter, R. M. D. and Frame, J. W.
The healing of CO_2 laser wounds of the larynx. **99:** 895.
Browning, G. G.
The unsafeness of 'safe' ears. **98:** 23.
Browning, G. G., Gatehouse, S. and Calder, I. T.
Medical management of active chronic otitis media. **102:** 491
Browning, G. G., Swan, I. R. C. and Chew, K. K.
Clinical role of informed tests of hearing. **103:** 7
Browning, G. G., Swan, I. R. C. and Gatehouse, S.
The doubtful value of tympanometry in the diagnosis of otosclerosis. **99:** 545.
Bruce-Chwatt, R. M., Al-Shihabi, B. and Dawkins, R.
Horner's syndrome associated with air-rifle wound of the neck: A case report. **94:** 1441.
Bruner, J. M., Batsakis, J. G., Ordonez, N. G., Ro, J. and Meis, J. M.
S-100 protein and myoepithelial neoplasms. **100:** 687.
Bruner, J. M., Cleary, K. R., Smith, F. B. and Batsakis, J. G.
Immunocytochemical identification of HIV (p24) antigen in parotid lymphoid lesions. **103:** 1063
Bryceson, A. D. M., Robson, T. W., Bloom, V. R., Swann, G. F., Mackenzie, D. W. R. and Hay, R. J.
Fungal infections of the base of the skull: Two case reports. **95:** 109.
Bucci, T. J., Moawad, M. K., Hendawy, D. S., Bassiouny, A. and Maher, A.
Non-invasive antromycosis. **96:** 215.
Buchanan, G., Zakzouk, M. S. and Ramsay, A. D.
Merkel cell tumour of the skin. **100:** 561.
Buchanan, G. and Rainer, E. H.
Tuberculous mastoiditis. **102:** 440
Buchholtz, B. D., Mickel, R. A., Bredenkamp, J. K. and Hutcherson, R. W.
Two-stage temporalis flap reconstruction for facial paralysis. **103:** 672
Buckley, G. and Hinton, A. E.
Parental smoking and middle ear effusions in children. **102:** 992
Buckley, J. G., Hinton, A. and Allen, C.
Kikuchi's disease—Apparent malignancy of a neck mass. **102:** 941
Buckley, J. G., Hinton, A. E., Penter, G. and Farndon, P. A.
Total laryngotracheal hypoplasia in a case of G syndrome. **102:** 1056
Buffa, P., Pesce, C. and Colacino, R.
Duct carcinoma of the minor salivary glands. **100:** 611.
Bull, P. D., Maw, A. R., Cable, H. R., Jeans, W. D. and Cullen, R. J.
Computerized tomography of the Caldwell-Luc cavity. **95:** 775.
Bull, P. D., Moore, J. R. M., Cable, H. R., Bicknell, P. G. and Coleman, M. J.
The summating potential in ultrasonic labyrinthectomy for Menière's disorder. **95:** 915.
Bull, P. D., Wright, R. G. and Variend, S.
Granular cell tumour of the larynx in childhood. **103:** 880
Bull, P. D. and Majumdar, B.
The incidence and bacteriology of maxillary sinusitis in nasal polyposis. **96:** 937.
Bull, P. D. and Wight, R. G.
'Superglue ear'. **101:** 706.
Bull, T. R.
Rhinoplasty: aesthetics, ethics and airway. **97:** 901.
Bull, T. R. and Mackay, I. S.
The fate of silastic in the management of saddle deformity in the nose. **97:** 43.
Buller, N., Laurian, N., Shvili, I. and Laurian, L.
Delayed brainstem auditory evoked responses in experimental diabetes mellitus. **100:** 883.
Buller, N., Laurian, N., Shvili, Y. and Zohar, Y.
Conservative surgical management of invasive differentiated thyroid cancer. **99:** 1255.
Buller, N., Shvili, Y., Laurian, N., Laurian, L. and Zohar, Y.
Delayed brainstem auditory evoked responses in diabetic patients. **102:** 857
Bulman, C. H., Kane, R. J. and Srivastva, V. N.
The ENT manifestations of systemic vasculitis. **99:** 941.
Bumb, P., Fries, J. and Mika, H.
Rupture of supra-aortic neck arteries due to lesions caused by tracheal tubes. **98:** 509.
Bunch, C. and Blayney, A. W.
Mastoid surgery in chronic granulomatous disease. **98:** 187.
Bundgaard, N., Ellermann Erioksen, H. and Greisen, O.
Inflamed adenolymphoma with cholesterol granuloma. **101:** 967.
Bunn, A. E. and Guelke, R. W.
Resonance in theories of hearing. **98:** 1177.
Bunyaphiphat, P., Kasantikul, V., Shuangshoti, S. and Cutchavaree, A.
Parapharyngeal malignant ectomesenchymoma. **101:** 508.
Burgos, E., Gavilán, J., Rodriguez-Peralto, J. L., Tomás, M. D., Nistal, M. and Gavilán, C.
Hemangiopericytoma of the trachea. **101:** 738.
Burns, H. and Shamboul, K.
Malignant external otitis in a young diabetic patient. **97:** 247.
Busby, E. R., Jones, P. H. and John, A. C.
Long-term survival in nasopharyngeal carcinoma. **94:** 1265.
Busby, P. A., Patrick, J. F., Tong, Y. C., Millar, J. B., Clark, G. M. and Martin, L. F.
Psychophysical and speech perception studies on two multiple channel cochlear implant patients. **94:** 1241.
Bussi, M., Lucisano, S., Mortara, P., Albera, R. and Pia, F.
Otoneurological aspects of pontine hematoma. **102:** 453
Bussolati, G., Cortesina, G., Cavallo, G. P., Macario, M., Poggio, E., Cerrato, M. and Prat, M.
Monoclonal antibodies against epithelial antigens in laryngeal carcinomas. **102:** 709
Busuttil, A., Davis, B. C. and Maran, A. G. D.
The soft tissue/cartilage relationship in the laryngeal glottis. **95:** 385.
Busuttil, A. and Hay, J. H.
Oat-cell carcinoma of the larynx. **95:** 1081.

Busuttil, A. and Hopkinson, J. M.
Sarcoidosis of the nasal mucosa. **95:** 1265.
Butler, P., Booth, J. B. and Morrison, G. A. J.
AIDS to the post nasal space. **103:** 1091
Butler, S. and Grossenbacher, R.
Cholesterol granuloma of the paranasal sinuses. **103:** 776
Byers, R. M., Hui, K. K., Batsakis, J. G., Luna, M. A. and Mackay, B.
Salivary duct adenocarcinoma: A high grade malignancy. **100:** 105.
Byers, R. M., Sciubba, J. J., Tillery, G. W., Batsakis, J. G., Pinkston, G. R. and Luna, M. A.
Adenocarcinomas of the oral cavity. **97:** 825.
Byron, M. A., Bates, G. J. and Curley, J. W. A.
Crico-arytenoid joint involvement in acute systemic lupus erythematosus. **100:** 727.

Cable, H. R.
Pre-operative bone conduction curves in stapedectomy. **95.** 23.
Surface tension and temporalis fascia grafts. **95:** 667.
Cable, H. R., Batch, A. G. and Stevens, D. J.
The relevance of physical signs in recurrent tonsillitis in children. **100:** 1047.
Cable, H. R., Bicknell, P. G., Coleman, M. J., Bull, P. D. and Moore, J. R. M.
The summating potential in ultrasonic labyrinthectomy for Menière's disorder. **95:** 915.
Cable, H. R., Jeans, W. D., Cullen, R.J., Bull, P. D. and Maw, A. R.
Computerized tomography of the Caldwell-Luc cavity. **95:** 775.
Cable, H. R., Maw, A. R. and Jeans, W. D.
Adenoidectomy. **97:** 511.
Cable, H. R. and Marshall, F. P. F.
The effect of nitrous oxide on middle-ear effusions. **96:** 893.
Cable, H. R. and Smith, M. C. F.
Correlation of the sinoscopic appearance of the maxillary antrum with histological and bacteriological findings. **102:** 1086
Cable, H. R. and Tadros, S.
Tympanic membrane retraction and middle-ear pressure. **96:** 113.
Cagnoli, A., Rucci, L., Cirri-Borghi, B. and Pantaleo, T.
Effects of vidian nerve stimulation on the nasal and maxillary sinus mucosa. **98:** 597.
Cagnoli, A., Rucci, L. and Pantaleo, T.
Tympanometric variations induced by Vidian nerve stimulation in humans. **99:** 355.
Cairns, H. and Hallpike, C. S.
Observations on the pathology of Menière's syndrome. **94:** 805.
Calabrese, V., Bianchi, P. M., Camaioni, A., Corradini, C. and de Campora, E.
Malignant hemangiopericytoma of the nasal cavity. **97:** 963.
Calabrese, V., Cifola, M., Pareschi, R., Parma, A. and Sonzogni, A.
Primary malignant melanoma of the oral cavity. **103:** 887
Calabrese, V., Corradini, C., Croce, A., D'agnone, N., de Campora, E. and Camaioni, A.
Conservative trans-mandibular approach in the surgical treatment of tumors of the parapharyngeal space. **98:** 1225.
Thornell's approach for arytenoidectomy in the surgical treatment of bilateral abductor paralysis. **99:** 379.
Calabrese, V., Mazzoni, A. and Pareschi, R.
Intratemporal vascular tumours. **102:** 353
Calder, I. T., Browning, G. G. and Gatehouse, S.
Medical management of active chronic otitis media. **102:** 491
Calonius, I. H. and Christensen, C. K.
Hearing impairment and facial palsy as initial signs of Wegener's granulomatosis. **94:** 649.
Camaioni, A., Calabrese, V., Corradini, C., Croce, A., D'agnone, N. and de Campora, E.
Conservative trans-mandibular approach in the surgical treatment of tumours of the parapharyngeal space. **98:** 1225.
Thornell's approach for arytenoidectomy in the surgical treatment of bilateral abductor paralysis. **99:** 379.
Camaioni, A., Corradini, C., de Campora, E., Calabrese, V. and Bianchi, P. M.
Malignant hemangiopericytoma of the nasal cavity. **97:** 963.
Campbell, J. B., Brain, D. J. and Nigam, A.
The Birmingham and Midland Ear, Nose and Throat Hospital: An obituary. **103:** 815
Campbell, J. B., Crocker, J. and Shenoi, P. M.
S-100 protein localization in minor salivary gland tumours: an aid to diagnosis. **102:** 905
Campbell, J. B., Hunter, J., McIlwain, J. C., Toner, J. G., Stewart, T. J. and Kwok, O.
The flora of the tonsil and post-operative fossa in adult tonsillectomy patients. **102:** 598
Campbell, J. B., Pearman, K. and Nahl, S. S.
Basilar artery ectasia: A rare cause of sensorineural deafness. **100:** 333.
Campbell, J. B., Wake, M. and Pearman, K.
Spontaneous perforation of the pharynx/oesophagus. **102:** 549
Campbell, J. B., Watson, M. G., Povey, L. and Shenoi, P. M.
Minitracheotomy and laryngeal function. **102:** 49
Campbell, J. B., Watson, M. G. and Shenoi, P. M.
The role of intranasal splints in the prevention of post-operative nasal adhesions. **101:** 1140.
Campbell, J. B. and Simons, R. M.
Brachiocephalic artery stenosis presenting with objective tinnitus. **101:** 718.
Campbell, J. C. and Khan, J. A.
Studies on the production of middle-ear effusion in the experimental animal. **95:** 987.
Campbell, R., Kerr, A. G., Smyth, G. D. L. and Gordon, D. S.
The facial nerve in acoustic neuroma surgery. **96:** 335.
Canale, V. C., Volpe, R., Carbone, A. and Grigoletto, E.
Botryoid rhabdomyosarcoma of the nasopharynx. **97:** 553.
Canbay, E., Aker Gunes, H. and Almac, A.
Cholesterol granuloma of the maxillary antrum. **102:** 630
Cantekin, E. I., Lildholdt, T. and Clausen, J.
Ultrastructure of the tympanic membrane in the Rhesus monkey. **97:** 785.
Canter, R. J., Megarry, S., Pett, A., Scarlett, A., Teh, W. and Zeigler, E.
The activity against yeasts of human cerumen. **102:** 671
Canter, R. J. and Rogers, J.
Post tonsillectomy haemorrhage in children. **98;** 993.
Tonsillectomy: Home after 24 hours?
99: 177.
Cantrel, G., Rosen, G. and Kedar, A.
Rhabdomyosarcoma of the trachea. **102:** 735
Cantu, J. M., García-Cruz, D., Sanchez-Corona, J., Ruenes, R., Paniagua, M. and Ortega, I.
A syndrome with mixed deafness, Mozart ear, middle and inner ear dysplasias. **94:** 773.
Canty, P., Valentine, J. and Papworth, S. J.
Betahistine in peripheral vertigo. **95:** 687.
Canty, P., Williamson, I. G. and Timms, M.
A new cryoprobe with advantages in turbinate freezing. **102:** 503
Capper, J. W. R.
Post-operative hypoglycaemia in children undergoing adenotonsillectomy. **95:** 519.
Capper, J. W. R., Bevan, K. and Slack, R. W. T.
Gastric atony complicating pharyngo-gastric anastomosis. **101:** 519.
Capper, J. W. R., Black, R. J. and Gibson, W. P. R.
Fluctuating hearing loss in West African and West Indian racial groups: yaws, syphilis or Menière's disease? **96:** 847.
Capper, J. W. R., Habashi, S. and Padel, A. F.
Carcinoma of the laryngeal saccule: A biopsy technique to make a difficult diagnosis. **103:** 692
Capper, J. W. R., Kelly, S., Slack, R. W. T. and Maw, A. R.
Prospective study of tympanosclerosis developing after grommet insertion. **98:** 771.
Capper, J. W. R., Michaels, L. and Gregor, R. T.
A malignant carcinoid tumour of the supraglottic larynx. **95:** 963.
Capper, J. W. R., Slack, R. W. T. and Maw, A. R.
Tuning fork tests in children. **101:** 780.
Capper, J. W. R. and Chevretton, E. B.
A case of hanging. **98;** 1049.
Capper, J. W. R. and Radstone, D. J.
Adenocarcinoma of the ethmoid sinuses in High Wycombe, 1986. **103:** 1050
Capper, J. W. R. and Randall, C.
Post-operative haemorrhage in tonsillectomy and adenoidectomy in children. **98:** 363.
Carberry, J. N., Ward, P. P., Friedmann, I., Galey, F. R. and House, W. F.
A mixed carcinoid tumour of the middle ear. **97:** 465.

Carbone, A., Grigoletto, E., Canale, V. C. and Volpe, R.
Botryoid rhabdomyosarcoma of the nasopharynx. **97:** 553.
Carbone, A., Volpe, R., Recher, G. and Ferlito, A.
Late occurrence of IgD myeloma in plasmacytoma of nasal cavity, cervical lymph node and larynx. **96:** 759.
Carder, P., Sellar, R. J., Sharp, J. F. and Kerr, A. I. G.
Facial schwannoma without facial paralysis. **103:** 973
Carlin, W. V., Thomas, P. L. and John, D. G.
The effect of inferior turbinate outfracture on nasal resistance to airflow in vasomotor rhinitis assessed by rhinomanometry. **102:** 144
Carlin, W. V. and John, D. G.
An unusual case of surgical emphysema. **100:** 1209.
Carlsöö, B., Gustafsson, H., Dahlqvist, Å. and Anniko, M.
Mucoepidermoid carcinoma in a minor salivary gland in childhood. **101:** 1320.
Carlsöö, B. and Gustafsson, H.
Multiple acinic cell carcinoma. **99:** 1183.
Carmody, D., Vamadevan, T. and Cooper, S. M.
Post tonsillectomy haemorrhage. **96:** 635.
Carr, A.J.
Radiology of fish bone foreign bodies in the neck. **101:** 407.
Carr, R. J. and von Arx, D.
Displaced tooth mimicking a tonsillolith. **102:** 652
Carrick, D. G.
Salicylates and post-tonsillectomy haemorrhage. **98:** 803.
Carrick, D. G., Jones, W. I. and El Sharkawi, A.
Branchiogenic carcinoma—or cystic lymph node metastasis. **100:** 1089.
Carr-Locke, D.L., Cookson, J. B. and Molony, J. R.
Stridor due to an achalasia-like condition of the oesophagus. **101:** 1297.
Carruth, J. A. S.
Laryngeal microsurgery with the carbon dioxide laser. **99:** 573.
Resection of the tongue with the carbon dioxide laser. **96:** 529.
Resection of the tongue with the carbon dioxide laser: 100 cases. **99:** 887.
Carruth, J. A. S., McKenzie, A. L. and Wainwright, A. C.
The carbon dioxide laser: safety aspects. **94:** 411.
Carruth, J. A. S., Patel, P. and Gemmell, R.
Inosine pranobex in recurrent laryngeal papillomatosis. **101:** 1306.
Carruth, J. A. S. and Williams, S. R.
The role of the carbon dioxide laser in treatment of carcinoma of the tongue. **102:** 1122
Carstairs, L. S., James, D. G., Barter, S., Jash, D. and MacKinnon, D. M.
Sarcoidosis of the upper respiratory tract (SURT). **96:** 711.
Carter, D. A. and Pollard, K.
A case of nasal glioma and neurofibromatosis. **101:** 497.
Carter, R. L., Clifford, P. and Chapman, P.
The diagnosis and surgical management of olfactory neuroblastoma: The role of craniofacial resection. **95:** 785.
Cartwright, J. Jr., Ro, J. Y., Mackay, B. and Batsakis, J. G.
Intraluminal crystalloids in malignant salivary gland tumors. **101:** 1175.
Carulla, M., Sabater, F., Mensa, J., Doménech, J. and Loncá, M.
Necrotizing external otitis treated with ciprofloxacin. **102:** 606
Cassidy, M., McMullin, J. P. and Gleeson, M. J.
Castleman's disease—an unusual neck mass. **102:** 661
Cathcart, J. M.
Assessment of the value of tocainide hydrochloride in the treatment of tinnitus. **96:** 981.
Cattai, N. and Ferlito, A.
The so-called 'benign lymphoepithelial lesion'. Part I. **94:** 1189. Part II. 1283.
Cavallo, G. P., Macario, M., Poggio, E., Cerrato, M., Prat, M., Bussolati, G. and Cortesina, G.
Monoclonal antibodies against epithelial antigens in laryngeal carcinomas. **102:** 709
Celestino, D. and Ralli, G.
Plasmatic osmolality in Menière's disease. **95:** 273.
Cemiloglu, R. and McLay, K.
Recording the nystagmic threshold of the caloric test on ENG in normal subjects. **101:** 324.
Cerrato, M., Prat, M., Bussolati, G., Cortesina, G., Cavallo, G. P., Macario, M. and Poggio, E.
Monoclonal antibodies against epithelial antigens in laryngeal carcinomas. **102:** 709
Cert, D. N., Gibbin, K., O'Callaghan, C. and Dryden, S.
Asthma therapy and a tracheostomy. **103:** 427
Ceryan, K., Küpelioğlu, A. A. and Günbay, M. U.
Metastatic renal carcinoma to the parotid gland. **103:** 417
Cetik, F., Ozsahinoglu, C., Kivanc, F. and Secinti, E.
Alveolar soft part sarcoma of the tongue. **103:** 952
Chalton, R., Perry, A., Cheesman, A. D. and McIvor, J.
A British experience of surgical voice restoration techniques as a secondary procedure following total laryngectomy. **101:** 155.
Chalton, R. A. and Stearns, M. P.
The incidence of bilateral chronic otitis media. **98:** 337.
Chamyal, P. C. and Ahluwalia, K. J. S.
Tumoral calcinosis of the nose. **98:** 527.
Chan, X., Med, M. and Xie, Y.
Nasopharyngeal carcinoma complicated by pseudohypertrophic osteoarthropathy. **102:** 184
Chandi, S. M., Rupa, V., Rajshekhar, V. and Bhanu, T. S.
Primary chondroid chordoma of the base of the petrous temporal bone. **103:** 771
Chandler, S., Tranter, R. M. D., Fairweather, D. S., Bradwell, A. R., Dykes, P. W. and Watson-James, S.
The detection of squamous cell tumours of the head and neck using radio-labelled antibodies. **98:** 71.
Chandrachud, H. R., Chaurasia, M. K. and Sinha, K. P.
Subtotal laryngectomy with myomucosal shunt. **103:** 504
Chandran, M., Hazarika, P. and Nayak, R. G.
Extra-nasopharyngeal extension of juvenile angiofibroma. **99:** 813.
Chandy, M. J. and Rajshekar, V.
Non-traumatic intracavernous carotid aneurysm presenting with epistaxis. **103:** 425
Chang, R. W. S. and Younos, M.
Chyle fistulae. **102:** 384
Chang, S., Bridger, M. W. and Violaris, N. S.
Securing of section drains in head and neck surgery. **103:** 869
Chang, S. K. and Gibb, A. G.
Myringoplasty. **96:** 915.
Chang, T. C. and Watleinson, J. C.
Traumatic nasal arterio-venous malformation. **101:** 1283.
Chapman, P.
Naproxen and sudden hearing loss. **96:** 163.
Rapid onset hearing loss after Cisplatinum therapy. **96:** 159.
Chapman, P., Carter, R. L. and Clifford, P.
The diagnosis and surgical management of olfactory neuroblastoma: The role of craniofacial resection. **95:** 785.
Chapman, P. and Johnson, S. A. N.
Mastoid chloroma as relapse in acute myeloid leukaemia. **94:** 1423.
Charabi, S., Engel, P. and Bonding, P.
Myxoid tumours in the temporal bone. **103:** 1206
Charachon, R.
Surgery of cholesteatoma in children. **102:** 680
Charles, P., Pedersen, U., Melsen, F. and Elbrønd, O.
Histopathology of the stapes in osteogenesis imperfecta. **99:** 451.
Chatterjee, A. K., Misra, A. K. and De, S. K.
An unusual presentation of meningioma of the frontal sinus. **100:** 711.
Chatterji, P.
Autogenous medullary (cancellous) bone graft in ozaena. **94:** 737.
Chatterji, P., Chaudhuri, J. N. and Khatri, B. B.
Plasmacytoma of the nose with intracranial extension. **102:** 538
Chatterji, P., Friedmann, I., Soni, N. K., Solanki, R. L. and Ramdeo, I. N.
Bilateral transitional-type inverted papilloma of the nose and paranasal sinuses. **96:** 281.
Chatterji, P., Soni, N. K., Chaudhuri, J. N., Banerjee, S. and Kashnia, B. R.
Marble bone disease in a child. **100:** 935.
Chatterji, P., Soni, N. K. and Agarwal, B. K.
Myxoma of the jaw. **99:** 391.
Chatterji, P., Soni, N. K. and Chatterji, S.
A few points in the management of juvenile nasopharyngeal angiofibroma. **98:** 489.
Chatterji, P. and Soni, N. K.
An unuusual tumour mistaken as a lingual thyroid. **98:** 1055.
Carcinoma of the oesophagus in an eight-year-old child. **94:** 327.
Disturbance of taste in leprosy. **95:** 717.

Gustatory otorrhoea due to misdirection of regenerated nerve fibres. **95:** 859.

Chatterji, S., Chatterji, P. and Soni, N.K.
A few points in the management of juvenile nasopharyngeal angiofibroma. **98:** 489.

Chattopadhyay, B.
Candida tropicalis meningitis: A case report. **95:** 1149.

Chattopadhyay, B., Murphy, M. F. G., Fawcett, I. W. and Shneerson, J. M.
Permanent perceptive deafness due to *Streptococcus suis* type II infection. **94:** 425.

Chaudhary, C., Misra, N. K., Tandon, D. A. and Deka, R. C.
Giant cell tumour of the temporosphenoidal region. **102:** 449

Chaudhuri, J. N., Banerjee, S., Kashnia, B. R., Chatterji, P. and Soni, N. K.
Marble bone disease in a child. **100:** 935.

Chaudhuri, J. N., Khatri, B. B. and Chatterji, P.
Plasmacytoma of the nose with intracranial extension. **102:** 538

Chauhan, R.S., Gill, R. S., Lal, M., Gill, J. K. and Misra, U. C.
Traumatic oesophageal perforation treated with Mousseau Barbin tube. **97:** 561.

Chaurasia, M. K., Sinha, K. P. and Chandrachud, H. R.
Subtotal laryngectomy with myomucosal shunt. **103:** 504

Chaurasia, M. K. and Brodie, S. W.
A rare intracranial complication of cholesterol granuloma. **99:** 491.

Chawla, O. P. and Oswal, V. H.
Haemangiopericytoma of the nose and paranasal sinuses. **101:** 729.

Cheesman, A. D., Eden, R. and Perry, A.
A modification of the Blom-Singer valve for restoration of voice after laryngectomy. **96:** 1005.

Cheesman, A. D., Golding-Wood, D. G. and Quiney, R. E.
Carcinoma of the ear: Retrospective analysis of 61 patients. **103:** 653

Cheesman, A. D., Knight, J., McIvor, J. and Perry, A.
Tracheo-oesophageal 'Puncture Speech'. **100:** 191.

Cheesman, A. D., Lund, V. J. and Perry, A.
Blom-Singer puncture. **101:** 164.

Cheesman, A. D., McIvor, J., Chalton, R. and Perry, A.
A British experience of surgical voice restoration techniques as a secondary procedure following total laryngectomy. **101:** 155.

Cheesman, A. D., Quiney, R. E., Rogers, M. J. C. and Davidson, R. N.
Craniofacial resection for extensive paranasal sinus aspergilloma. **102:** 1172

Cheesman, A. D., Radcliffe, G. J. and Mady, S.
The use of osteomyocutaneous flaps in mandibular reconstruction. **96:** 1043.

Cheesman, A. D., Warwick-Brown, N. P. and Richards, A. E. S.
Epigeottopexy: A modification using additional hyoid suspension. **100:** 1155.
Glomus vagale: An unusual presentation. **100:** 1205.
Radical surgical treatment for extensive chronic fronto-ethmoidal sinusitis. **100:** 1323.

Cheesman, A. D. and Tankel, J. W.
Symptom relief by adenoidectomy and relationship to adenoid and post-nasal airway size. **100:** 637.

Cheesman, A. D. and Warwick-Brown, N. P.
Intracranial metastases from a supraglottic carcinoma. **101:** 624.

Chen, K. T. K.
Intraductal carcinoma of the minor salivary gland. **97:** 189.
Myoepithelioma of the external auditory canal. **96:** 955.

Chen, L. B., Goodman, M. L., Shi, S. R., Bhan, A. K. and Pilch, B. Z.
Keratin antibody localization in head and neck tissues and neoplasms. **98;** 1241.

Cherry, J. R.
Current conservative treatment of childhood chronic secretory otitis media. **100:** 1019.

Cherry, J. R., Dalziel, M. and Osammor, J. Y.
Lingual abscess: the value of ultrasound in diagnosis. **103:** 950

Cherry, J. R. and El-Kholy, A. A.
Primary cholesteatoma of the mastoid presenting as cervical abscess. **103:** 92

Cherry, J. R. and Hammond, J. E.
Transaction of the cervical trachea resulting from close trauma to the neck. **98:** 97.

Chevreton, E., Lowe, D. and Drake-Lee, A. B.
The effects of different fixations on the distribution and numbers of mast cells in patients with nasal polyps. **102:** 1099

Chevretton, E., O'Reilly, B. J., Ryan, J. and Reynard, J.
Malignant fibrous histiocytoma of the nasopharynx. **103:** 1076

Chevretton, E. B., Slack, R. W. T., MacLeod, T. I. F. and Bacon, M. P.
Verrucous carcinoma of the maxillary antrum. **103:** 415

Chevretton, E. B. and Bingham, B. J. G.
Silicone ear splints in the management of acute haematoma auris. **101:** 889.

Chevretton, E. B. and Capper, J. W. R.
A case of hanging. **98:** 1049.

Chew, K. K., Browning, G. G. and Swan, I. R. C.
Clinical role of informed tests of hearing. **103:** 7

Chiodini, P., Oates, J. and Clark, D. R.
Intracranial extension of paranasal sinus aspergillosis. **101:** 188.

Chisin, R., Gay, I. and Elidan, J.
Lingual thyroid, sensorineural hearing loss and mental retardation: A coincidental association? **97:** 539.

Choa, D. I., Leitch, R. N., Bailey, C. M., Evans, J. N. G., Kearns, D. B. and Wickstead, M.
Computed tomography in choanal atresia. **102:** 414

Choa, D. I., Smith, M. C. F., Evans, J. N. G. and Bailey, C. M.
Subglottic haemangioma in children. **100:** 447.

Choa, D. I. and Ludman, H.
Hemifacial spasm: Operative treatment. **99:** 239.

Chopra, B., Marks, P. V., Mee, E. W. and Garvan, N. J.
Late presentation of bilateral congenital cholesteatomas of the middle ear. **101:** 1066.

Chopra, P., Bahadur, S., Kacker, S. K. and D'Souza, B.
Paranasal sinus aspergillosis. **97:** 863.

Chopra, P., Gondalia, V., Jyrwa, J., Bahadur, S. and Prakash, H.
Eosinophilic granuloma with bilateral maxillary and mandibular involvement. **98:** 1143.

Chopra, P., Rai, G., Bahadur, S. And Ghosh, P.
Rhinocerebral phycomycosis. **97:** 267.

Chou, J. T. Y., Tao, Z. and Yamashita, T.
Succinate dehydrogenase and mitochondria in the hair cells in the organ of Corti of mature and old shaker-1 mice. **101:** 643.

Chou, J. T. Y. and Keil, K.
Scanning and light microscopical studies of age-related changes in the stria vascularis of shaker-1 mice (Mus musculus). **101:** 312.

Choudhary, D., Dutt, S. and O'Connor, F.
Naso-pharyngal fibromyxoma. **96:** 1149.

Choudhury, C. R., McLean, N. R., Harrop-Griffiths, K. and Breach, N. M.
The repair of defects in the head and neck region with the latissimus dorsi myocutaneous flap. **102:** 1127

Choy, D., Shum, J., Engzell, U. C. G., Lau, S. K. and Wei, W. I.
Brainstem auditory evoked potentials after irradiation of nasopharyngeal carcinoma. **102:** 1142

Christensen, C. K. and Calonius, I. H.
Hearing impairment and facial palsy as initial signs of Wegener's granulomatosis. **94:** 649.

Christensen, P. H., Koch-Henricksen, N., Schønsted-Madsen, U. and Stoksted, P.
Chronic headache related to nasal obstruction. **100:** 165.

Christensen, P. H. and Schønsted-Madsen, U.
Unilateral immediate tonsillectomy as the treatment of peritonsillar abscess. **97:** 1105.

Christensen, P. O., Thisted, E. and Poulsen, P.
Actinomycotic osteomyelitis in a child. **101;** 746.

Christiansen, C. B.
Photography in treatment of tympanic membrane perforations. **98:** 107.

Christmas, H., Padgam, N. and Mills, R.
Has the increasing use of grommets influenced the frequency of surgery for cholesteatoma? **103:** 1034

Christmas, H. E., McKenzie, H., Osborne, J. E. and Blair, R. L.
Actinomycosis of the nasopharynx: A complication of nasal surgery. **102:** 639

Chrystal, V., Cook, M. R. B., McCormick, M. V. and Hogg, D. S.
Melanotic neuro-ectodermal tumour of infancy. **97:** 755.

Chui, P. and Skinner, D. W.
Spontaneous tonsillar haemorrhage. **101:** 611.
The hazards of 'button-sized' batteries as foreign bodies in the nose and ear. **100:** 1315.

Chumbley, C., Basterra, J. and Dilly, P. N.
The sympathetic innervation of the vocal cord. **101:** 1040.
Chung, D. Y., Mason, K., Willson, G. N. and Gannon, R. P.
Auditory and vestibular damage in 100 work-related head injuries. **95:** 1213.
Chung, D. Y. and Gannon, R. P.
Hearing loss due to noise trauma. **94:** 419.
Church, M. K., Bakhshi, K. N., Osborne, J. and Collins, M. P.
Adenoid histamine and its possible relationship to secretory otitis media. **99:** 685.
Ciardi, M. R., Gusmano, R., Raspino, M., Tarantino, V., Moni, L. and Verrina, E.
The branchio-oto-renal syndrome. **102:** 138
Cifola, M., Pareschi, R., Parma, A., Sonzogni, A. and Calabrese, V.
Primary malignant melanoma of the oral cavity. **103:** 887
Cinnamond, M. J., Adams, D. A., Kerr, A. G. and Smyth, G. D. L.
Congenital syphilitic deafness—a further review. **97:** 399.
Cirri-Borghi, B., Pantaleo, T., Cagnoli, A. and Rucci, L.
Effects of vidian nerve stimulation on the nasal and maxillary sinus mucosa. **98:** 597.
Clark, D. R.
Pritt Tak: Another hazard of grommets and swimming. **102:** 1039
Clark, D. R., Chiodini, P. and Oates, J.
Intracranial extension of paranasal sinus aspergillosis. **101:** 188.
Clark, G. M., Black, R. C., Patrick, J. F. and Shepherd, R. K.
The histopathological effects of chronic electrical stimulation of the cat cochlea. **97:** 333.
Clark, G. M., Dowell, R. C., Martin, L. F. A., Seligman, P. M. and Brown, A. M.
Telephone use by a multi-channel cochlear implant patient. **99:** 231.
Clark, G. M., Martin, L. F., Busby, P. A., Patrick, J. F., Tong, Y. C. and Millar, J. B.
Psychophysical and speech perception studies on two multiple channel cochlear implant patients. **94:** 1241.
Clark, G. M., Pyman, B. C. and Pavillard, R. E.
A protocol for the prevention of infection in cochlear implant surgery. **94:** 1377.
Clark, G. M., Seligman, P. M., Tong, Y. C. and Martin, L. F. A.
A lip-reading assessment for profoundly deaf patients. **97:** 343.
Clark, G. M., Tong, Y. C. and Martin, L. F. A.
A multiple-channel cochlear implant: An evaluation using closed-set spondaic words. **95:** 461.
Clark, G. M. and Brennan, W. J.
An animal model of acute otitis media and the histopathological assessment of a cochlear implant in the cat. **99:** 851.
Clark, G. M. and Franz, B. K-H. G.
The surgical anatomy for multiple-electrode extracochlear implant operations. **102:** 685
Clarke, G. M., Bloom, D. M. and Franz, B. K. H.
Surgical anatomy of the round window with special reference to cochlear implantation. **101:** 97.
Clarke, M., Newman, S. P. and Morén, F.
The nasal distribution of metered dose inhalers. **101:** 127.
Clarke, P. M., Dilkes, M., Maw, A. R. and Robson, A. K.
Transmastoid extracranial repair of CSF leaks following acoustic neuroma resection. **103:** 842
Clausen, J., Cantekin, E. I. and Lildholt, T.
Ultrastructure of the tympanic membrane in the Rhesus monkey. **97:** 785.
Clayton, M., Fenwick, J. D. and Osborne, J. E.
The Leeds modified Weber-Fergusson incision. **101:** 465.
Clayton, M. I., Rinon, R. P., Hanson, D. R. and Fenwick, J. D.
Evaluation of recent experience in hypoglossal-facial nerve anastomosis in the treatment of facial palsy. **103:** 63
Clayton, M. I., Skinner, D. and Lesser, T. H. J.
Efficacy of medical treatment as an adjunct to surgery in the treatment of secretory otitis media. **100:** 1347.
Clayton, M. I. and Lesser, T. H. J.
The role of radiography in the management of nasal fractures. **100:** 797.
Cleary, K. R., Smith, F. B., Batsakis, J. G. and Bruner, J. M.
Immunocytochemical identification of HIV (p24) antigen in parotid lymphoid lesions. **103:** 1063
Cleatus, S. and Steel, A.
A ten year survey of laryngeal cancer in a regional hospital. **95:** 817.
Clegg, R. T. and Shone, G. R.
Nasal adhesions. **101:** 555.
Clements, M. R., Mistry, C. D., Keith, A. O. and Ramsden, R. T.
Recovery from sensorineural deafness in Wegener's granulomatosis. **103:** 515
Clifford, P., Chapman, P. and Carter, R. L.
The diagnosis and surgical management of olfactory neuroblastoma: The role of craniofacial resection. **95:** 785.
Close, D. M.
Traumatic avulsion of the larynx. **95:** 1157.
Coakley, J. F.
Primary oat cell carcinoma of the larynx. **99:** 301.
Coakley, J. F. and Ranson, D. L.
Metastasis to the larynx from a prostatic carcinoma. **98:** 839.
Cobley, M. A., Davies, J. E. and Lesser, T. H. J.
Intubation trauma. **102:** 822
Cocita, V. C., D'Amico, A. and Cusimano, F.
Sensorineural hearing loss in chronic otitis media. **103:** 158
Cocke, E. W. Jr., Robertson, J. T., Trumbull, M.L., Palmer, R. E. and Gardner, G.
Glomous jugulare tumours–combined treatment. Part I. **95:** 437. Part II. 567.
Cohen, A. M., Talmi, Y. P., Floru, S., Bar-Ziv, J., Zohar, Y. and Djaldetti, M.
Ossification of the auricle in Addison's disease. **103:** 885
Cohen, D., Friedman, P. and Eilon, A.
Malignant external otitis versus acute external otitis. **101:** 211.
Cohen, D. and Friedman, P.
The diagnostic criteria of malignant external otitis. **101:** 216.
Cohen, M., Hertzanu, Y., Mendelsohn, D. B. and Davidge-Pitts, K.
Preoperative embolization in paediatric maxillofacial haemangiomas. **99:** 1089.
Colacino, R., Buffa, P. and Pesce, C.
Duct carcinoma of the minor salivary glands. **100:** 611.
Cole, I. E.
Haemangioendothelioma of the head and neck. **96:** 545.
Cole, I. E. and Keene, M.
Nasal obstruction in pituitary tumours. **95:** 183.
Cole, P., Mackay, I., Greenstone, M. and Stanley, P.
Upper airway manifestations of primary ciliary dyskinesia. **99:** 985.
Cole, P., Mackay, I., Stanley, P., Greenstone, M. and Holmes, P.
A nose clinic: initial results. **97:** 925.
Cole, P. J., Greenstone, M. A., Stanley, P. J. and Mackay, I. S.
The effect of vidian neurectomy on nasal mucociliary clearance. **102:** 894
Coleman, M., Davis, A. E. and Maw, A. R.
Acoustic brainstem electrical responses in congenital nystagmus. **99:** 147.
Coleman, M. J., Bull, P. D., Moore, J., R. M., Cable, H. R. and Bicknell, P. G.
The summating potential in ultrasonic labyrinthectomy for Menière's disorder. **95:** 915.
Coles, R. R. A., Baskill, J. L. and Sheldrake, J. B.
Measurement and management of tinnitus. **98:** 1171.
Measurement and management of tinnitus. Part II. **99:** 1.
Collan, Y., Valtonen, H., Nuutinen, J. and Kärjä, J.
Congenital dermoid cysts of the tongue. **100:** 965.
Collins, M. P.
Abscess of the nasal septum complicating isolated acute sphenoiditis. **99:** 715.
Collins, M. P., Church, M. K., Bakhshi, K. N. and Osborne, J.
Adenoid histamine and its possible relationship to secretory otitis media. **99:** 685.
Collins, M. P. and Rable, S.
Sudden airway obstruction in achalasia. **98:** 207.
Colman, B. H. and Crowther, J. A.
Chemodectoma of the larynx. **101:** 1095.
Colosimo, C., Jr., Moschini, M., Malena, S., Gugliantini, P. and Fileni, A.
Tomography in the pre-operative evaluation of ear malformations. **99:** 433.
Coman, W. B., Mills, C., McCafferty, G. J. and Lewis, A. N.
A nine-year study of ear disease in Australian Aboriginal children. **99:** 117.
Comis, S. D., Jeffries, D. J., Pickles, J. O., Osborne, M. P. and Rhys-Evans, P. H.
Crosslinks between stereocilia in hair cells of the human and guinea pig vestibular labyrinth. **100:** 1367.

Comis, S. D., Osborne, M. P., Pickles, J. O., Jeffries, D. J. R. and Rhys Evans, P. H.
Cross-links between stereocilia in the human organ of Corti. **99:** 11.
Comis, S. D., Rhys-Evans, P. H., Osborne, M. P., Pickles, J. O., Jeffries, D. J. R. and Pearse, H. A. C.
Early morphological and chemical changes induced by cisplatin in the guinea pig organ of Corti. **100:** 1375.
Conley, J.
Trends in minimizing deformity in head and neck resections. **97:** 1047.
Conn, P., Kalinkiewicz, M., Moffat, D., Grace, A. and Drake-Lee, A.
Metastatic lingual carcinoma masquerading as Ludwig's angina. **98:** 535.
Conrad, J. G., Tyrrell, C. J., Daniel, F. and Mancero, F. S. M.
Stage I Hodgkin's disease of the nasopharynx. **102:** 1179
Conroy, B., Ruckley, R. W. and Gordon, D.
Pseudolymphoma of the tongue mimicking Hodgkin's disease. **98:** 737.
Cook, J. A. and Dawkins, R. S.
Airgun pellet injuries of the neck. **103:** 432
Cook, M. R. B., McCormick, M. V., Hogg, D. S. and Chrystal, V.
Melanotic neuro-ectodermal tumour of infancy. **97:** 755.
Cook, P. and Terry, R. M.
Haemorrhage during minitracheotomy: Reduction of risk by altered incision. **103:** 207
Cooke, E. T. M.
An evaluation and clinical study of severe epistaxis treated by arterial ligation. **99:** 745.
Cookson, J. B., Molony, J. R. and Carr-Locke, D. L.
Stridor due to an achalasia-like condition of the oesophagus. **101:** 1297.
Cooper, S. M., Carmody, D. and Vamadevan, T.
Post tonsillectomy haemorrhage. **96:** 635.
Corradini, C., Croce, A., D'agnone, N., de Campora, E., Camaioni, A. and Calabrese, V.
Conservative trans-mandibular approach in the surgical treatment of tumors of the parapharyngeal space. **98:** 1225.
Thornell's approach for arytenoidectomy in the surgical treatment of bilateral abductor paralysis. **99:** 379.
Corradini, C., de Campora, E., Calabrese, V., Bianchi, P.M. and Camaioni, A.
Malignant hemangiopericytoma of the nasal cavity. **97:** 963.
Cortesina, G., Cavallo, G. P., Macario, M., Poggio, E., Cerrato, M., Prat, M. and Bussolati, G.
Monoclonal antibodies against epithelial antigens in laryngeal carcinomas. **102:** 709
Cortesina, G., Staffieri, A., Fiorella, R. and Morra, B.
Relationships between cervical nodal metastases and laryngeal cancer. **101:** 1168.
Cottam, C., Hawthorne, M. and Gray, R.
Conservative laryngectomy. **101:** 283.
Couldery, A. D. and Sharma, V. L.
Necrotizing otitis externa. **102:** 713
Couldery, A. D. and Spencer, M.G.
Nasal tooth. **99:** 1147.
Coulson, I. H., Elliman, D. and Baer, S. T.
Anhidrotic ectodermal dysplasia: an ENT presentation in infancy. **102:** 458
Counter, R. T. A.
A superior thyroid cornu anomaly: a report of a case. **94:** 1087.
Cousins, V. C., Milton, C. M. and Bickerton, R. C.
Hospital morbidity and mortality following total laryngectomy. **101:** 1159.
Cousins, V. C. and Milton, C. M.
A radiological assessment of the usefulness of Macewen's triangle as a surgical landmark. **100:** 1225.
Cowie, J. W., Pickles, J. M. and Tucker, A. G.
Computed tomography of vascular middle ear masses. **100:** 405.
Cowie, R., Douglas-Cowie, E. and Kerr, A. G.
A study of speech deterioration in post-lingually deafened adults. **96:** 101.
Cox, T. C. S., Shotton, J. C. and Ludman, H.
Temporal bone venous anomaly of surgical siginificance. **103:** 101
Cox, T. C. S., Strong, A. J. and Gleeson, M. J.
Aneurysm of the anterior inferior cerebellar artery mimicking an intracanalicular acoustic neuroma. **103:** 107
Coyas, A., Eliadellis, E. and Anastassiades, O.
Kaposi's sarcoma of the larynx. **97:** 647.
Coyas, A., Tzagarakis, M., Giorgis, G. and Katsiotis, P.
The importance of angiography in tumours of the head and neck. **94:** 449.
Crawford, M., Nielsen, F. and Kristensen, S.
Prominent ears: A follow-up study. **99:** 221.
Cremers, C. W. R. J.
Congenital pre-auricular fistula communicating with the tympanic cavity. **97:** 749.
Osteoma of the middle ear. **99:** 383.
Cremers, C. W. R. J. and Pouwels, A. B. P. M.
Fibrous dysplasia of the temporal bone. **102:** 171
Cremin, M. D., Freemont, A. J. and Tun, T.
An unusual case of laryngeal carcinoma. **100:** 477.
Creter, D., Kronenberg, J. and Horowitz, A.
Pleomorphic adenoma arising in accessory salivary tissue with constriction of Stensen's duct. **102:** 382
Croce, A., D'agnone, N., de Campora, E., Camaioni, A., Calabrese, V. and Corradini, C.
Conservative trans-mandibular approach in the surgical treatment of tumors of the parapharyngeal space. **98:** 1225.
Thornell's approach for artyenoidectomy in the surgical treatment of bilateral abductor paralysis. **99:** 379.
Crocker, J., Nar, P. and Egan, M.
Localization of salivary amylase and epithelial membrane antigen in salivary gland tumours by means of immunoperoxidase and immunogold-silver techniques. **102:** 242
Crocker, J., Shenoi, P. M. and Campbell, J. B.
S-100 protein localization in minor salivary gland tumours: an aid to diagnosis. **102:** 905
Crocker, J., Wake, M., Nar, P., Egan, M. and Newman, J.
Ectopic production of beta-human chorionic gonadotrophin by inverted papilloma of the nose. **102:** 29
Croft, C., Stafford, N., von Haacke, N. and Sene, A.
The treatment of recurrent tonsillitis in adults. **100:** 175.
Croft, C. B., Annis, J. A. D. and Phelps, P. D.
A revealing C.T. examination in nasopharyngeal carcinoma. **103:** 801
Croft, C. B., Fisher, E. W. and Whittet, H. B.
Symptomatic mucosal cysts of the maxillary sinus: antroscopic treatment. **103:** 1184
Croft, C. B., Howard, D. J., Rhys Evans, P., Jayne, D. and Hoare, T. J.
Wegener's granulomatosis, subglottic stenosis and anti-neutrophil cytoplasm antibodies. **103:** 1187
Croft, C. B. and Fisher, E. W.
Antroscopy: Current practice—A survey of U.K. otolaryngologists. **103:** 747
Croft, C. B. and von Haacke, N.
Documenting tumours of the head and neck. **98:** 1009.
Croll, T. L. and Gibb, A. G.
Linear measurements in middle ear surgery. **100:** 625.
Cross, S. S., Lewis, M. S. and John, D. G.
Pseudosarcoma of the oesophagus. **102:** 954
Crow, J., Watts, R. W. E., Friedmann, I. and Spellacy, E.
Histopathological studies of the temporal bones in Hurler's disease [Mucopolysaccharidosis (MPS) IH]. **99:** 29.
Crowther, J. A. and Ardan, G. M.
Dysphagia due to cervical spondylosis. **99:** 1167.
Crowther, J. A. and Colman, B. H.
Chemodectoma of the larynx. **101:** 1095.
Crowther, J. A. and McClymont, L. G.
Local anaesthetic with vascoconstrictor combinations in septal surgery. **102:** 793
Crowther, J. A. and Sim, D. W.
Primary nasal tuberculosis masquerading as a malignant tumour. **102:** 1150
Crowther, J. and Majumdar, B.
Hearing loss in sarcoidosis. **97:** 635.
Croxson, G., Nicholaides, A. and McFerran, D. J.
Non-Hodgkins lymphoma of the temporal bone. **102:** 928
Croxson, G. R., Baguley, D. M., Hardy, D. G. and Moffat, D. A.
Facial nerve recovery after acoustic neuroma tumour removal. **103:** 169
Role of post-operative electroneuronography in predicting facial nerve recovery after acoustic neuroma removal. **103:** 60
Cruickshank, A. H., Stoney, P. and Stell, P. M.
Adenoid cystic carcinoma presenting as a mass in the neck. **100:** 1203.

Cullen, R. J., Bull, P. D., Maw, A. R., Cable, H. R. andJeans, W. D.
Computerized tomography of the Caldwell-Luc cavity. **95:** 775.
Cumberworth, V. L., Narula, A., MacLennan, K. A. and Bradley, P. J.
Mucoepidermoid carcinoma of the larynx. **103:** 420
Cumberworth, V. L. and Bradley, P. J.
Atypical thyroglossal duct cyst. **103:** 700
Cumming, C. G., Ross, P. W. and Lough, H.
Optimal methods for the isolation of groups A, B, C and G streptococci. **95:** 377.
Cummings, C. W. and Marks, N. J.
The levator scapulae muscle flap. **99:** 471.
Cummings, S. W., Khan, J. A. and Marcus, P.
S-Carboxymethylcysteine in otitis media with effusion. **95:** 995.
Curley, J. W. A., Byron, M. A. and Bates, G. J.
Crico-arytenoid joint involvement in acute systemic lupus erythematosus. **100:** 727.
Curley, J. W. A. and Bates, G. J.
Rationalization of peritonsillar abscess as an indication for tonsillectomy. **102:** 37
Curley, J. W. A. and O'Donoghue, G. M.
Some complications of tracheo-oesophageal puncture for voice restoration. **102:** 558
Curley, J. W. A. and Timms, M. S.
Incidence of abnormality in routine vocal cord checks. **103:** 1057
Curry, A. R., Nahl, S. S. and Kent, S. E.
Treatment of auricular haematoma by silicone rubber splints. **103:** 1146
Curry, I. P. and Monkhouse, W. S.
The effect of Otosporin and Gentisone HC on the mitotic index and thickness of the tympanic membrane and meatal skin in the guinea pig. **101:** 761.
Cusimano, F., Cocita, V. C. and D'Amico, A.
Sensorineural hearing loss in chronic otitis media. **103:** 158
Cutchavaree, A., Bunyaphiphat, P., Kasantikul, V. and Shunangshoti, S.
Parapharyngeal malignant ectomesenchymoma. **101:** 508.
Cutchavaree, A. and Jimakorn, P.
Synovial sarcoma of the hypopharynx. **99:** 205.
Czernobilsky, B., Ostfeld, E. and Nissim, F.
Hidradenoma papilliferum of the external auditory canal. **95:** 843.

D'agnone, N., de Campora, E., Camaioni, A., Calabrese, V., Corradini, C. and Croce, A.
Conservative trans-mandibular approach in the surgical treatment of tumors of the parapharyngeal space. **98:** 1225.
Thornell's approach for arytenoidectomy in the surgical treatment of bilateral abductor paralysis. **99:** 379.
Dahle, J. S., Djupesland, G. and Larsen, T. E.
Pseudopyogenic granuloma of the external ear. **98:** 631.
Dahlqvist, Å., Anniko, M., Carlsöö, B. and Gustafsson, H.
Mucoepidermoid carcinoma in a minor salivary gland in childhood. **101:** 1320.
Dajani, A. M., Amr, S. S., Tarawneh, M. S. and Jamal, M. N.
Idiopathic subcutaneous and laryngeal fibrosis. **100:** 851.
Dalby, J., Raine, C. H. and Stell, P. M.
Squamous cell carcinomas of the posterior wall of the hypopharynx. **96:** 997.
Dale, B. A. B. and Mackenzie, I. J.
The complications of sphenoid sinusitis. **97:** 661.
Dale, J. C. and Robinson, R. A.
Malakoplakia of the parotid gland. **102:** 737
Dalley, V. M., Shaw, H. J., Hopkin, N. and McNicoll, W.
Cancer of the paranasal sinuses and nasal cavities. Part 1. **98:** 585.. Part II. 707.
Dalton, G. A., Rhys Evans, P. H., Frame, J. W. and Das Gupta, A. R.
Use of the carbon dioxide laser in the management of premalignant lesions of the oral mucosa. **98:** 1251.
Dalton, R., Schutte, P. K. and Beales, D. L.
Secretory otitis media—A retrospective general practice survey. **95:** 17.
Dalziel, M., Osammor, J. Y. and Cherry, J. R.
Lingual abscess: The value of ultrasound in diagnosis. **103:** 950
D'Amico, A., Cusimano, F. and Cocita, V. C.
Sensorineural hearing loss in chronic otitis media. **103:** 158
Damkaer, D. M. R.
Norris Wolfenden M.D: The medical episode. **103:** 1005

Daniel, F., Mancero, F. S. M., Conrad, J. G. and Tyrrell, C. J.
Stage I Hodgkin's disease of the nasopharynx. **102:** 1179
Danielsen, C. C., Oxlund, I., Elbrønd, O., Oxlund, H. and Pedersen, U.
Is otosclerosis a generalized connective tissue disorder? **101:** 307.
Daniilidis, I., Tsalighopoulos, M., Themelis, C. and Vartholomeos, A.
True giant-cell tumour of the mastoid. **95:** 853.
Daniilidis, J., Demetriadis, A., Triaridis, C. and Manolidis, L.
Otological findings in cervico-oculo-auditory dysplasia. **94:** 533.
Das, D. K., Dhingra, P. L., Bhambhani, S., Raju, G. and Kakar, P. K.
Role of fine needle aspiration biopsy in head and teck tumours. **102:** 248
Das, S., Dey, D. and De, S. K.
Multiple extra-nasopharyngeal extensions of juvenile nasopharyngeal angiofibroma. **101:** 1083.
Das, S., Ghosh, L. M., Samanta, A. and Nandy, T.
Haemangioma of the maxilla. **102:** 725
Das, S. K.
Aetiological evaluation of foreign bodies in the ear and nose. **98:** 989.
Das, V. K.
Aetiology of bilateral sensorineural deafness in children. **102:** 975
Pendred's syndrome with episodic vertigo, tinnitus and vomiting and normal bithermal caloric responses. **101:** 721.
Das Gupta, A. R., Dalton, G. A., Rhys-Evans, P. H. and Frame, J. W.
Use of the carbon dioxide laser in the management of premalignant lesions of the oral mucosa. **98:** 1251.
Das Gupta, A. R., Kent, S. E. and Liu, K. C.
Post-laryngectomy pharyngo-cutaneous fistula. **99:** 1005.
Das Gupta, A. R., Parker, D. A. and Woodhead, J.
Pectoralis major flaps: Functional aspects of the repair of oral and oropharyngeal resections. **102:** 509
Das Gupta, A. R., Singh, R. and Brandrick, J. T.
Jugulotympanic paraganglioma (Glomus jugulare tumour) presenting as a parotid neoplasm. **102:** 741
Das Gupta, A. R. and Parker, D. A.
An endoscopic silastic keel for anterior glottic webs. **101:** 1055.
Das Gupta, A. R. and To, S. S.
Traumatic neuroma of the internal laryngeal nerve as a cause of severe cough. **100:** 843.
Date, A., Rupa, V., Mathew, J. and Bhanu, T. S.
Paediatric laryngeal tuberculosis presenting with stridor. **103:** 787
Dave, C. J., Dayal, P. K., Dewan, S. K. and Bihani, V. K.
Eruption of a tooth into the nasal cavity due to osteomyelitis. **95:** 509.
Davey, P. G., Harpur, E. S., Jabeen, F., Shannon, D. and Shenoi, P. M.
Variability and habituation of nystagmic responses to hot caloric stimulation of normal subjects. **96:** 599.
Davey, P. G., Jabeen, F. J., Harpur, E. S., Shenoi, P. M. and Geddes, A. M.
A controlled study of the reliability of pure tone audiometry for the detection of gentamicin auditory toxicity. **97:** 27.
Davidge-Pitts, K., Cohen, M., Hertzanu, Y. and Mendelsohn, D. B.
Preoperative embolization in paediatric maxillofacial haemangiomas. **99:** 1089.
Davidson, N. G. P. and Wilson, A.
Tongue metastasis from carcinoma of the rectum. **103:** 322
Davidson, R. N., Cheesman, A. D., Quiney, R. E. and Rogers, M. J. C.
Craniofacial resection for extensive paranasal sinus aspergilloma. **102:** 1172
Davidson, S., Barzilay, Z., Yahav, J. and Rubinstein, E.
Bacterial tracheitis—A true entity? **96:** 173.
Davidsson, A., Hugosson, S., Tjellström, A., Svendsen, P. and Jacobsson, M.
Aberrant intratympanic internal carotid artery: a potentially hazardous anomaly. **103:** 1202
Davies, D., Walsh-Waring, G. P., Randall, C. J. and Eyre, J.
Marginal mandibulectomy for malignant disease; indications, rationale and results. **101:** 676.
Davies, D. M., Walsh-Waring, G. P., Hodge, R. A., Matthews, R. N. and Eyre, J.
Aspects of mandibular reconstruction. **99:** 1097.

Davies, J. E., Lesser, T. H. J. and Cobley, M. A.
Intubation trauma. **102:** 822
Davies, J. E., Semeraro, D., Knight, L. C. and Griffiths, G. J.
Middle ear neoplasms showing adenomatous and neuroendocrine components. **103:** 404
Davies, R., Shotton, J. C. and Ludman, H.
Persisting nystagmus following vestibular nerve section for Menière's disease. **103:** 263
Davis, A. E., Maw, A. R. and Coleman, M.
Acoustic brainstem electrical responses in congenital nystagmus. **99:** 147.
Davis, A.-E. and Robin, P. E.
Transpalatal approach to the petrous apex. **103:** 94
Davis, B. C., Albizzati, C. and Ramesar, K. C. R. B.
Plasma cell granuloma of the larynx. **102:** 187
Davis, B. C., Maran, A. G. D. and Busuttil, A.
The soft tissue/cartilage relationship in the laryngeal glottis. **95:** 385.
Davis, J. and Baer, S.
Cystic hygroma presenting in adulthood. **103:** 976
Dawes, J. D. K.
Ossicular fixation. **94:** 573.
Dawes, J. D. K., Pearman, K. and Kochilas, X.
Patent fissula ante fenestram. **97:** 357.
Dawes, J. D. K., Sykes, B., Birchall, J. P. and Pearman, K.
The collagens of middle-ear structures and tympanosclerotic plaques. **96:** 797.
Dawes, J. D. K. and Pearman, K.
Post-stapedectomy conductive deafness and results of revision surgery. **96:** 405.
Dawes, J. D. K. and Welch, A. R.
Suboccipital approach in the removal of acoustic neuromas. **99:** 1217.
Dawes, P., Kasanzew, M. and Browne, B.
Tetanus presenting as dysphagia. **103:** 229
Dawes, P. J. D.
Inferior turbinectomy. **102:** 590
The early complications of inferior turbinectomy. **101:** 1136.
Dawkins, R. S., Glick, I. W. and Atkins, M. J.
A black ear without frostbite. **100:** 1061.
Dawkins, R. S. and Cook, J. A.
Airgun pellet injuries of the neck. **103:** 432
Dawkins, R. S. and Sharma, P. D.
Patent foramen of Huschke and spontaneous salivary fistula. **98:** 83.
Dawlatly, E. E., Anim, J. T. and Baraka, M. E.
Local iatrogenic complications in nasopharyngeal rhinoscleroma. **102:** 1115
Dawlatly, E. E., Anim, J. T. and El-Hassan, A. Y.
Angiomyolipoma of the nasal cavity. **102:** 1156
Dayal, D., Agarwal, S. P. and Sharma, H.
Nasal myiasis: Review of 10 years' experience. **103:** 489
Dayal, P. K., Dewan, S. K., Bihani, V. K. and Dave, C. J.
Eruption of a tooth into the nasal cavity due to osteomyelitis. **95:** 509.
De, P. R.
Secretory otitis media and allergic rhinitis. **94:** 185.
De, S. K., Chatterjee, A. K. and Misra, A. K.
An unusual presentation of meningioma of the frontal sinus. **100:** 711.
De, S. K., Das, S. and Dey, D.
Multiple extra-nasopharyngeal extensions of juvenile nasopharyngeal angiofibroma. **101:** 1083.
De, S. K. and Basu, A.
Unusual presentation of neurilemmoma in the cerebellopontine angle. **103:** 508
De, S. K. and Dey, D. D.
Tumours of the mastoid temporal bone. **102:** 582
de Campora, E., Calabrese, V., Bianchi, P. M., Camaioni, A. and Corradini, C.
Malignant hemangiopericytoma of the nasal cavity. **97:** 963.
de Campora, E., Camaioni, A., Corradini, C., D'agnone, N., Calabrese, V. and Croce, A.
Thornell's approach for arytenoidectomy in the surgical treatment of bilateral abductor paralysis. **99:** 379.
de Jong, J. M. A. and Hordijk, G. J.
Synchronous and metachronous tumours in patients with head and neck cancer. **97:** 619.
De Meester, W., Alajmo, E. and Polli, G.
Total parotidectomy—a routine treatment of parotid gland swellings. **103:** 181
de Rijcke, Th. B. M., Balm, A. J. M. and Tiwari, R. M.
Osteomyelitis in the head and neck. **99:** 1059.
De Rosa, G., Barra, E., Boscaino, A., Gentile, R. and Di Prisco, B.
Fibromatosis of the larynx in the adult. **103:** 1219
De Vel, E., Vanderstock, L. and Vermeersch, H.
Traumatic luxation of the stapes. **97:** 533.
De Villiers, J. C. and Sellars, S. L.
The sphenoid sinus mucocoele. **95:** 493.
de Vries, N., Versluis, R. J. J., Valk, J. and Snow, G. B.
Facial nerve paralysis following embolization for severe epistaxis. **100:** 207.
de Vries, N. and Snow, G. B.
Multiple primary tumours in laryngeal cancer. **100:** 915.
de Vries, W. A. E. J., Balm, A. J. M. and Tiwari, R. M.
Intracranial hypertension following neck dissection. **100:** 1427.
De Weerdt, W. and Norré, M. E.
Treatment of vertigo based on habituation. Part I. **94:** 689. Part II. **94:** 971.
Deadman, M. and Morgan, D. W.
The thermoplastic splint. **102:** 724
Deb Nath, D. K. and Ahmed, G. M. S.
Ceruminous gland tumour. **102:** 346
Debruyne, F.
Lateral sinus thrombosis in the eighties. **99:** 91.
Declau, F., Jacob, W., Dorrine, W., Appel, B. and Marquet, J.
Early ossification within the human fetal otic capsule: morphological and microanalytical findings. **103:** 1113
Declau, F., Moeneclaey, L. and Marquet, J.
Normal growth pattern of the middle ear cleft in the human fetus. **103:** 461
Declaye, X., Mayne, A. and Remacle, M.
Subglottic haemangioma in the infant: contribution by laser CO_2. **103:** 930
Deggouj, N., Frederickx, Y., Remacle, M., Hamoir, M. and Marbaix, E.
Interest in frozen section examination of margins and lymph nodes in laryngeal surgey. **102:** 818
Deguchi, K., Sugita, R. and Fujimaki, Y.
Bacteriological features and chemotherapy of adult acute purulent otitis media. **99:** 629.
Deka, R. C.
Middle-ear carcinoma in a girl of eighteen. **94:** 429.
Deka, R. C., Chaudhary, C., Misra, N. K. and Tandon, D. A.
Giant cell tumour of the temporosphenoidal region. **102:** 449
Deka, R. C., Dev, A. and Ghosh, P.
Acquired tracheo-oesophageal fistula. **102:** 378
Deka, R. C., Kacker, S. K., Kapila, K. and Sooknundun, M.
Congenital mid-line sinus of the dorsum of the nose. **100:** 1319.
del Junco, G. W., Luna, M. A., Batsakis, J. G. and Tortoledo, M. E.
Carcinomas ex monomorphic adenoma of salivary glands. **103:** 756
Del Villar, R., Gayoso, M. J., Morais, D. and González, M.
Long-term ototoxic effects of neomycin applied topically in the middle ear. **102:** 304
Delemarre, J. F. M., Snow, G. B., Olde Kalter, P. and Lubsen, H.
Squamous cell hyperplasia of the larynx. **101:** 579.
Delogu, P., Magnani, M., Zini, C., Sanna, M., Gamoletti, R. and Scandellari, R.
Autologus fitted incus versus Plastipore PORP in ossicular chain reconstruction. **99:** 137.
Delogu, P., Russo, A., Scandellari, R., Taibah, A., Sanna, M., Zini, C. and Gamoletti, R.
The surgical management of childhood cholesteatoma. **101:** 1221.
Demetriadis, A., Triaridis, C., Manolidis, L. and Danilidis, J.
Otological findings in cervico-oculo-auditory dysplasia. **94:** 533.
Dempster, J. H.
Post-tonsillectomy analgesia: The use of benzocaine lozenges. **102:** 813
Dempster, J. H. and Mackenzie, K.
Squamous carcinoma of the sphenoid sinus in association with inverted papillomatosis. **102:** 938
Dempster, J. H. and Roig, J. A.
Stoma buttons—an unreported hazard. **102:** 556

Denny, S. and Harrison, D. F. N.
Symmorphosis in relation to the relative dimensions of the glottic and tracheal area in the mammalian larynx. 1053
Densert, O. and Juhlin-Dannfelt, M.
Life-threatening laryngeal polyp in a child. **101:** 293.
Dent, J. A. and Rickhuss, P. K.
Invasive pituitary adenoma presenting with nasal obstruction. **103:** 605
Desai, S. and Rajaratnam, K.
Kaposi's sarcoma of the trachea. **102:** 951
Pedunculated squamous papilloma of the laryngopharynx. **103:** 209
Desai, S. D. and Rajaratnam, K.
Laryngeal granuloma—an unusual presentation of AIDS. **102:** 372
Desouza, C., Sheode, J., Shah, K. L. and Ogale, S. B.
The styloid process in ossicular chain reconstruction. **102:** 136
Deutsch, G. and Sergeant, R.
A preliminary report on the combination of initial chemotherapy and radiotherapy of advanced head and neck cancer. **95:** 69.
Deutsch, G. P., Spencer, M. G., Elliott, R. I. K. and Wadsworth, P. V.
Pseudosarcoma of the pharynx and larynx. **97:** 85.
Dev, A., Ghosh, P. and Deka, R. C.
Acquired tracheo-oesophageal fistula. **102:** 378
Dev, A., Ghosh, P. and Sen Gupta, S. K.
Congenital cholesteatoma. **102:** 612
Dewangan, G. L., Iqbal, S. M. and Singh, R. R.
Sialocele of Stenson's duct. **100:** 363.
Dewman, S. K., Bihani, V. K., Dave, C. J. and Dayal, P. K.
Eruption of a tooth into the nasal cavity due to osteomyelitis. **95:** 509.
Dey, D., De, S. K. and Das, S.
Multiple extra-nasopharyngeal extensions of juvenile nasopharyngeal angiofibroma. **101:** 1083.
Dey, D. D. and De, S. K.
Tumours of the mastoid temporal bone. **102:** 582
Dhillon, R. S.
Posterior fossa ganglioma—an unusual cause of hearing loss. **101:** 714.
Dhillon, R. S. and Williams, D. C.
Pneumosinus dilatans. **101:** 828.
Dhingra, P. L., Bhambhani, S., Raju, G., Kakar, P. K. and Das, D. K.
Role of fine needle aspiration biopsy in head and teck tumours. **102:** 248
Dhingra, P. L., Verma, S. K. and Saxena, S.
Aneurysm of the internal carotid artery presenting as a parapharyngeal mass. **102:** 654
Di Prisco, B., De Rosa, G., Barra, E., Boscaino, A. and Gentile, R.
Fibromatosis of the larynx in the adult. **103:** 1219
Diamond, C., Sisson, P. R., Kearns, A. M. and Ingham, H. R.
Bacteriology of chronic otitis media with effusion. **103:** 369
Dickson, M. G. and Sharpe, D. T.
A prospective study of nasal fractures. **100:** 543.
Dilkes, M., Maw, A. R., Robson, A. K. and Clarke, P. M.
Transmastoid extracranial repair of CSF leaks following acoustic neuroma resection. **103:** 842
Dilly, P. N., Barton, R. P. E., Gray, R. F. E. and Wright, J. L. W.
Familial atrophic rhinitis: a scanning electron microscopic study. **94:** 993.
Dilly, P. N., Chumbley, C. and Basterra, J.
The sympathetic innervation of the vocal cord. **101:** 1040.
Dilly, P. N., Moss, R. F., Gray, R. F. E., Barton, R. P. E. and Wright, J. L. W.
Primary atrophic rhinitis: a scanning electron microscopic (SEM) study. **94:** 985.
Dix, M. R.
The mechanism and clinical significance of optokinetic nystagmus. **94:** 845.
Dixon, J. A.
Spontaneous external carotid artery occlusion. **103:** 710
Dixon, J. A., Bleach, N. R. and Keen, C. E.
Superficial malignant schwannoma of the face; a case for early radical surgery. **103:** 316
Dixon, N. W., Hardcastle, P. F. and Sadek, S. A. A.
Metastatic carcinoma of the external auditory meatus secondary to carcinoma of the rectum. **97:** 459.
Djaldetti, M., Cohen, A. M., Talmi, Y. P., Floru, S., Bar-Ziv, J. and Zohar, Y.
Ossification of the auricle in Addison's disease. **103:** 885
Djazeri, B., Evans, J. N. G., Quiney, R. E. and Mitchell, D. B.
Recurrent meningitis in children due to inner ear abnormalities. **103:** 473
Djerič, D. and Savič, D.
Anatomical characteristics of the fossula fenestrae vestibuli. **101:** 426.
Anatomical variations and relations of the medial and lateral portions of the attic and their surgical significance. **101:** 1109.
Surgical anatomy of the hypotympanum. **101:** 419.
Djerič, D. Savič, D. and Jašović, A.
The value of computerized tomography (CT) in the evaluation of the anatomic structure of the attic. **101:** 1118.
Djupesland, G.
A technique for the demonstration and surgical localization of congenital H-type tracheo-esophageal fistula. **94:** 1065.
Djupesland, G., Larsen, T. E. and Dahle, J. S.
Pseudopyogenic granuloma of the external ear. **98:** 631.
Djupesland, G., Lyberg, T. and Krogstad, O.
Cephalometric analysis in patients with obstructive sleep apnoea syndrome. I. Skeletal morphology. **103:** 287
II. Soft tissue morphology. **103:** 293
Doan, H. T. and Powell, J. S.
Exostosis of the internal auditory canal. **102:** 173
Doble II, H. P., Sneige, N., Batsakis, J. G. and Hawkins, R. A.
Pseudoparasitic (Liesegang) bodies in paranasal sinus. **102:** 730
Dodson, H. C., Bannister, L. H. and Douek, E. E.
The effects of sodium salicylate on the cochlea of guinea pigs. **97:** 793.
Dogheim, Y., Maher, A. and El-Sawy, M.
Serum immunoglobin levels in rhinoscleroma contacts. **100:** 171.
Dogheim, Y., Toppozada, H., Elsawy, M. and Malaty, R.
The skin window test in rhinoscleroma contacts. **98:** 475.
Dogheim, Y. and Shehata, M.
Surgical treatment of primary chronic atrophic rhinitis. **100:** 803.
Dogra, T. S., Khan, M. K., Baraka, M. E., Sidhom, N. N. and Sadek, S. A. A.
Plasmacytoma of the nasopharynx. **99:** 1289.
Dogra, T. S. and Brooks, D. N.
Long-term results of treatment of middle ear effusion. **94:** 1107.
Dohy, H., Kuramoto, A., Etoh, R., Suzuki, M., Kobayashi, Y., Harada, Y. and Kyo, T.
Rhabdomyosarcoma of the maxillary sinus. **98;** 405.
Doig, J. A. and Gatheouse, S.
Hearing in acromegaly. **98:** 1097.
Dokianakis, G., Papazoglou, G., Pantazopoulos, P., Thomopoulou, H. and Helidonis, E.
Ectopic thyroid gland in the submandibular region. **94:** 219.
Doménech, J., Loncá, M., Carulla, M., Sabater, F. and Mensa, J.
Necrotizing external otitis treated with ciprofloxacin. **102:** 606
Dommerby, H., Stangerup, S. E., Stangerup, M. and Hancke, S.
Hepatosplenomegaly in infectious mononucleosis, assessed by ultrasonic scanning. **100:** 573.
Dommerby, H., Tveterås, K. and Kristensen, S.
Septic cavernous and lateral sinus thrombosis. **102:** 877
Dommerby, H. and Jensen, J. H.
Routine radiological examination of the sinuses before septoplasty. **100:** 893.
Donaldson, I.
Surgical anatomy of the tympanic nerve. **94:** 163.
Tegretol: A double blind trial in tinnitus. **95:** 947.
Tinnitus clinic in a district hospital. **101:** 548.
Donnelly, J. P.
The out-patient use of the fibrebronchoscope for examining the larynx. **99:** 793.
Donnelly, J. P. and Babington, P.
Use of a nasopharyngeal airway as an aid to easy recovery after nasal surgery. **99:** 399.
Donovan, R. and Violaris, N. S.
Obliteration of the middle ear cleft. **103:** 43
Dorrine, W., Appel, B., Marquet, J., Declau, F. and Jacob, W.
Early ossification within the human fetal otic capsule: Morphological and microanalytical findings. **103:** 1113
Douek, E. E., Dodson, H. C. and Bannister, L. H.
The effects of sodium salicylate on the cochlea of guinea pigs. **97:** 793.

Douglas-Cowie, E., Kerr, A. G. and Cowie, R.
A study of speech deterioration in post-lingually deafened adults. **96:** 101.
Dowell, R. C., Martin, L. F. A., Seligman, P. M., Brown, A. M. and Clark, G. M.
Telephone use by a multi-channel cochlear implant patient. **99:** 231.
Doyle-Kelly, W., Bailey, D. and Shamboul, K.
Results of salvage surgery following radical radiotherapy for laryngeal carcinoma. **98:** 905.
Doyle-Kelly, W., Fennell, G., Walsh, M., McShane, D. and El Sherif, I.
Dermoids ('hairy polyps') of the oro-nasopharynx. **103:** 612
Doyle-Kelly, W., Timon, C. I. and Leen, E.
Hypopharyngeal involvement by thyroid cancer. **103:** 629
Drake-Lee, A.
Late onset sensorineural hearing loss following stapedectomy. **95:** 739.
Drake-Lee, A., Conn, P., Kalinkiewicz, M., Moffat, D. and Grace, A.
Metastatic lingual carcinoma masquerading as Ludwig's angina. **98:** 535.
Drake-Lee, A. B., Barker, T. H. W. and Thurley, K. W.
Nasal polyps. **98:** 285.
Drake-Lee, A. B., Broughton, S. J., Rampling, A., Lancer, J. M. and Moffat, D. A.
Necrotizing fasciitis. **97:** 193.
Drake-Lee, A. B., Chevreton, E. and Lowe, D.
The effects of different fixations on the distribution and numbers of mast cells in patients with nasal polyps. **102:** 1099
Drake-Lee, A. B., Lowe, D., Swanston, A. and Grace, A.
Clinical profile and recurrence of nasal polyps. **98:** 783.
Drake-Lee, A. B., Moffat, D. A., Swanston, A. R. and Grace, A. R.H.
Anaerobic infection in acute mastoiditis. **97:** 633.
Drake-Lee, A. B. and Barker, T. H. W.
Free and cell bound IgE in nasal polyps. **98:** 795.
Drake-Lee, A. B. and McLoughlan, P.
The release of histamine from nasal polyp tissue and peripheral blood when challenged with antihuman IgE, house dust mite extract and mixed grass pollen extract and compared with positive skin tests. **102:** 886
Drake-Lee, A. B. and Mitchell, D. B.
Chronic non-specific granulomatous epiglottitis. **99:** 1305.
Drake-Lee, A. B. and Morgan, D. W.
Nasal polyps and sinusitis in children with cystic fibrosis. **103:** 753
Drettner, B.
Why does research in rhinology matter? **98:** 1193.
Dryden, S., Cert, D. N., Gibbin, K. and O'Callaghan, C.
Asthma therapy and a tracheostomy. **103:** 427
Drysdale, A., Moore-Gillon, V. and Baer, S. T.
Giant radicular cyst in the maxillary antrum presenting with chronic epiphora. **102:** 365
D'Souza, B., Chopra, P., Bahadur, S. and Kacker, S. K.
Paranasal sinus aspergillosis. **97:** 863.
Dubey, M. K., Gupta, A. K., Goyal, V. P., Hemani, D. D. and Maheshwari, S. K.
Pedunculated intraluminal oesophageal hamartoma. **101:** 851.
Dubey, S. P., Mehra, Y. N., Banerjee, A. K., Mann, S. B. S., Garge, K. and Nehru, V. I.
Nasal involvement in systemic amyloidosis. **102:** 1153
Duguid, K. P., Staughton, R. C. D., Moffat, D. A. and Harper, J. I.
Oropharyngeal and laryngeal lesions in lipoid proteinosis. **97:** 877.
Dulitzky, F., Finkelstein, Y., Zohar, Y., Talmi, Y. P. and Sador, R.
Teratoma of the mastoid region in a newborn. **102:** 1033
Duncan, P. W. and Hariri, M. A.
Infective complications of brief nasotracheal intubation. **103:** 1217
Dunkin, K. T., Sriwardhana, K. B. and Howard, A. J.
Bacteriology of otitis media with effusion. **103:** 253
Dunn, P. J. S., Horrocks, P. M. and Gill, J. S.
Death due to a plastic medicine bottle top. **101:** 868.
Durham, L., Mackenzie, I. J. and Foy, P.
Embryonal rhabdomyosarcoma of the sphenoid sinus. **102:** 836
Durham, L., Ramadan, M. F., Bark-Jones, N. and Willatt, D. J.
A prospective randomized trial of suture material in aural wound closure. **102:** 788
Durham, L. H., Willatt, D. J., Yung, M. W., Jones, I., Stevenson, P. A. and Ramadan, M. F.
A method for preparation of fibrin glue. **101:** 1182.
Durham, L. M., Jones, A. S. and Willatt, D. J.
Nasal airflow: resistance and sensation. **103:** 909
Dutt, S., O'Connor, F. and Choudhary, D.
Naso-pharyngeal fibromyxoma. **96:** 1149.
Dutta, B. N., Mann, S. B. S., Yande, R. and Arora, M. M. L.
Bilateral basal cell carcinoma of the ears. **96:** 951.
Dutton, J. E. M., Ramsden, R. T., Latif, A. and Lye, R. H.
Endaural cerebral hernia. **99:** 643.
Duvall, E., Johnston, A., McLay, K. and Piris, J.
Carcinoid tumour of the larynx. **97:** 1073.
Duvall, E., Small, M., Al-Muhanna, A. H. and Maran, A. D. G.
Synovial sarcoma of the hypopharynx. **101:** 1203.
Duvall, E., Tan, J. and Mackenzie, I.
Metastatic small cell carcinoma of the temporal bone. **98:** 1267.
Duvall, E., Von Haacke, N. P., Wilson, J. A. and Murray, J. A. M.
Cholesteatoma following stapedectomy. **101:** 708.
Duvall, E. and Ibekwe A. O.
Verrucous carcinoma of the larynx: problems of diagnosis and treatment. **102:** 79
Dykes, P. W., Watson-James, S., Chandler, S., Tranter, R. M. D., Fairweather, D. S. and Bradwell, A. R.
The detection of squamous cell tumours of the head and neck using radio-labelled antibodies. **98;** 71.

Eassa, A., Talaat, F., Abdel-Baki, F. and Moghazi, H.
Peripheral nerve involvement in acute Bell's palsy. **102:** 447
East, C. A., Stewart Flemming, A. F. and Brough, M. D.
Tracheostomal reconstruction using a fenestrated deltopectoral skin flap. **102:** 282
East, C. A. and Hazell, J. W. P.
The suppression of palatal (or intra-tympanic) myclonus by tinnitus masking devices. **101:** 1230.
East, D.
Mucocoeles of the maxillary antrum. **99:** 49.
The use of Per-Lee ventilation tubes in the management of refractory secretory otitis media. **100:** 509.
East, J. M., Robinson, A. C., Powell, C. R. and Kenyon, G. S.
Branchiogenic carcinoma: A review of diagnostic criteria. **101:** 399.
Ebihara, H., Shibusawa, M., Watanabe, K., Harada, H., Oku, T., Watanabe, I., Ichinohasama, R. and Hasegawa, M.
Pleomorphic adenoma of the trachea. **102:** 560
Eccles, R., Griffiths, D. H., Newton, C. G. and Tolley, N. S.
The effects of D and L Isomers of Menthol upon nasal sensation of airflow. **102:** 506
Eccles, R. and Jones, A. S.
The effect of menthol on nasal resistance to air flow. **97:** 705.
Echeverria-Zumarraga, M., Kaiser, C. and Gavilan, C.
Nasal septal carcinoma: initial symptom of nasal septal perforation. **102:** 834
Eden, R., Perry, A. and Cheesman, A. D.
A modification of the Blom-Singer valve for restoration of voice after laryngectomy. **96:** 1005.
Edwards, M. B., Goubran, G. F. and Adekeye, E. O.
Sinus histiocytosis with massive lymphadenopathy in a Nigerian child. **96:** 89.
Edwards, N.
Swimming by laryngectomees. **95:** 535.
Egan, M., Crocker, J. and Nar, P.
Localization of salivary amylase and epithelial membrane antigen in salivary gland tumours by means of immunoperoxidase and immunogold-silver techniques. **102:** 242
Egan, M., Newman, J., Crocker, J., Wake, M. and Nar, P.
Ectopic production of beta-human chorionic gonadotrophin by inverted papilloma of the nose. **102:** 29
Egelund, E. P.
Congenital hearing loss in patients with Cornelia de Lange syndrome. **101:** 1276.
Eilon, A., Cohen, D. and Friedman, P.
Malignant external otitis versus acute external otitis. **101:** 211.
Eisen, S. M.
Simple method to control laryngeal overspill in tracheostomized patients. **103:** 222
Eitelberg, E. and Samuel, J.
Tuning forks: The problem of striking. **103:** 1

Ejeckam, G. C., Siddigui, N., Mukherjee, D. K. and Ikerionwu, S. E.
Esthesioneuroblastoma: report of two cases in Nigerians. **94:** 1081.
Ekedahl, C., Lunden, K., Holm, S. E. and Bergholm, A. M.
Distribution of lymecycline in interstitial fluid and paranasal sinus mucosa. **97:** 59.
Eklund, U., Petruson, B. and Lindeman, P.
Survival after surgical treatment in maxillary neoplasms of epithelial origin. **101:** 564.
El Ashmawi, S. and Fatt-Hi, A.
A recent immunological concept of some nasal diseases. **94:** 291.
El Assy, A. E. H., Fouad, H., Khalifa, M. C., Labib, T. and El-Hoshy, Z.
Diagnostic ultra-sonography in maxillary sinus disease. **98:** 887.
El Ghazali, A. M. S.
Chondrosarcoma of the paranasal sinuses and nasal septum.**97:** 543.
Spontaneous emphysema of the neck. **97:** 383.
El Kordy, A. F. A., Smyth, G. D. L. and Hassard, T. H.
Long-term hearing performance after stapedectomy. **94:** 1097.
El Sharkawi, A., Carrick, D. G. and Jones, W. I.
Branchiogenic carcinoma—or cystic lymph node metastasis. **100:** 1089.
El Sharnoubi, M. and Abd Alhady, R.
Tympanometric findings in patients with adenoid hyperplasia, chronic sinusitis and tonsillitis. **98;** 671.
El Shennawy, M., Khafagy, M. and Ishak, E.
Rhabdomyosarcoma of head and neck in children. **94:** 677.
El Sherif, I., Doyle-Kelly, W., Fennell, G., Walsh, M. and McShane, D.
Dermoids ('hairy polyps') of the oro-nasopharynx. **103:** 612
El Tayeb, A. A. and Blayney, A. W.
The 'hybrid' fibro-osseous lesion. **100:** 291.
El-Ashmawy, S., Taha, A., Fatt-Hi, A., Basyouni, A. and Zaher, S.
Serum immunoglobulins in patients with chronic tonsillitis. **94:** 1037.
Elbrønd, O., Charles, P., Pedersen, U. and Melsen, F.
Histopathology of the stapes in osteogenesis imperfecta. **99:** 451.
Elbrønd, O., Moesgaard Nielsen,V. and Løvgreen, N. A.
Intrathoracic goitre. **97:** 1039.
Elbrønd, O., Oxlund, H., Pedersen, U., Danielsen, C. C. and Oxlund, I.
Is otosclerosis a generalized connective tissue disorder? **101:** 307.
Elbrønd, O., Pedersen, U., Madsen, M. and Lamm, L. U.
HLA-A, -B, -C antigens in otosclerosis. **97:** 1095.
Elbrønd, O., Pedersen, U. and Birch, L.
Hearing improvement after stapedectomy: Up to 19 years' follow-up period. **100:** 1.
El-Ghazali, A. M. S.
Hereditary angioneurotic oedema. **94:** 1075.
El-Ghazali, A. M. S. and El-Ghazali, T. M. S.
Granular cell myoblastoma of the larynx. **96:** 1177.
El-Ghazali, T. M. S.
Primary intra-tympanic meningioma. **95:** 849.
El-Ghazali, T. M. S. and El-Ghazali, A. M. S.
Granular cell myoblastoma of the larynx. **96:** 1177.
El-Ghazzawi, E., Talaat, A., Elwany, S., Toppozada, H., Michaels, L. and Toppozada, M.
The human nasal mucosa in the menstrual cycle. **95:** 1237.
El-Ghazzawi, I., Elwany, S., Toppozada, H. and Toppozada, M.
The human respiratory nasal mucosa in females using contraceptive pills. **98:** 43.
El-Ghazzawi, I., Talaat, M., Elwany, S., Toppozada, H., Michaels, L. and Toppozada, M.
The human respiratory nasal mucosa in pregnancy. **96:** 613.
El-Ghazzawi, I. F., Belal, A., Talaat, A. M., Aziz, M. T. and Mandour, M. A.
Urbach-Wiethe disease in O. R. L. practice. **94:** 1309.
El-Ghazzawy, E., Elwany, S., Talaat, A. M. and Bahgat, Y. S.
Nasopharyngeal bacterial flora before and after adenoidectomy. **103:** 372
El-Hassan, A. Y., Dawlatly, E. E. and Anim, J. T.
Angiomyolipoma of the nasal cavity. **102:** 1156
El-Hoshy, Z., El Assy, A. E. H., Fouad, H., Khalifa, M. C. and Labib, T.
Diagnostic ultrasonography in maxillary sinus disease. **98:** 887.
Eliachar, I., Erlicki, M. and Shochet, S.
Tracheo bronchial cast—a rare complication of tracheostomy. **94:** 559.
Eliachar, I., Joachims, H. Z., Golz, A. and Goldsher, M.
Fatal haemorrhage following a misplaced tracheostomy. **95:** 529.
Hyoid bone fracture with pharyngeal lacerations. **94:** 331.
Eliachar, I., Joachims, Z., Golz, A. and Goldsher, M.
Primary hydatid cyst of the maxillary sinus. **97:** 869.
Eliadellis, E., Anastassiades, O. and Coyas, A.
Kaposi's sarcoma of the larynx. **97:** 647.
Elidan, J., Chisin, R. and Gay, I.
Lingual thyroid, sensorineural hearing loss and mental retardation: A coincidental association? **97:** 539.
Elidan, J., Gordon, R. and Gay, I.
Oronasal fistula—a possible complication of pre-operative embolization in the management of juvenile nasopharyngeal angiofibroma. **97:** 651.
Elidan, J., Michel, J., Gay, I. and Springer, H.
Ear involvement in human brucellosis. **99:** 289.
Elies, W. and Pusalkar, A.
Histological findings in arytenoid cartilages after long-lasting recurrent nerve paralysis. **97:** 949.
Eliopoulos, P. N. and Philippakis, C.
Prevention of post-operative intra-nasal adhesions (a new material). **103:** 664
El-Khatieb, A. A. and Mann, W.
Cranioplasty with Palacos R® in reconstruction of frontal sinus defects. **102:** 824
El-Kholy, A.
Manipulation of the fractured nose using topical local anaesthesia. **103:** 580
El-Kholy, A. A. and Cherry, J. R.
Primary cholesteatoma of the mastoid presenting as cervical abscess. **103:** 92
Ell, S. R.
Radio-opacity of fishbones. **103:** 1224
Ellermann Erioksen, H., Greisen, O. and Bundgaard, N.
Inflamed adenolymphoma with cholesterol granuloma. **101:** 967.
Elliman, D., Baer, S. T. and Coulson, I. H.
Anhidrotic ectodermal dysplasia: an ENT presentation in infancy. **102:** 458
Elliott, R. I. K., Wadsworth, P. V., Deutsch, G. P. and Spencer, M. G,
Pseudosarcoma of the pharynx and larynx. **97:** 85.
El-Naggar, A., Batsakis, J. G., Luna, M. A., Goepfert, H. and Tortoledo, M. E.
D.N.A. content and proliferative activity of myoepitheliomas. **103:** 1192
El-Naggar, A., Batsakis, J. G., Regezi, J. A. and Luna, M. A.
Histogenesis of salivary gland neoplasms: a postulate with prognostic implications. **103:** 939
El-Naggar, A., Batsakis, J. G. and Kessler, S.
Benign metastatic mixed tumours or unrecognized salivary carcinomas? **102:** 810
El-Nahass, M., Gunied, A., Talaat, M., Elwany, S., Yacout, Y. M. and Talaat, M.
Surgical anatomy of the sphenoid sinus. **97:** 227.
El-Ot-eify, M. A., Mokhtar Farag, M. and Ragaie, A.
Rare mid-line congenital anomalies of the face. **102:** 1040
El-Refai, H. A., Abdel Nabi, E. A., Fateen, A. M., Hendawy, D. S. and Bassiouny, A.
Candida infection in the tongue and pharynx. **98:** 609.
El-Sabawy, E., Abdel Baky, F., Abdel Raheem, A. and Talaat, M.
Submucous diathermy of the inferior turbinates in chronic hypertrophic rhinitis. **101:** 452.
El-Sawy, M., Dogheim, Y. and Maher, A.
Serum immunoglobulin levels in rhinoscleroma contacts. **100:** 171.
Elsawy, M., Malaty, R., Dogheim, Y. and Toppozada, H.
The skin window test in rhinoscleroma contacts. **98:** 475.
El-Sawy, M., Malaty, R., Yakout, Y., Toppozada, H. and Mazloum, H.
The complement fixation test in rhinoscleroma. **97:** 55.
El-Sheemy, N., Iskander, I., Abou Saif, M. N., Fouad, H., Afifi, N. and Fatt-Hi, A.
Altered cell-mediated immunity in atrophic rhinitis. **94:** 507.
El-Silimy, O. E., Harvey, L. and Bradley, P. J.
Chrondrogenic neoplasms of the nasal cavity. **101:** 500.

Elwany, S.
Auditory brain stem responses (ABR) in patients with acute severe closed head injuries. **102:** 755
Delayed ultrastructural radiation induced changes in the human mesotympanic middle ear mucosa. **99:** 343.
Histochemical study of cartilage autografts in tympanoplasty. **99:** 637.
The adenoidal-nasopharyngeal ratio (AN ratio). **101:** 569.
Elwany, S., Abdel-Kreem, A., Abou Seif, S. and Yakout, Y. M.
Radiological findings in lipoid proteinosis. **99:** 259.
Elwany, S., Abdel-Kreem, A. and Talaat, M.
Relevance of the conventional Waters' view in evaluating chronic bacterial maxillary sinusitis. **99:** 1233.
Elwany, S., Kamel, T. and Mekhamer, A.
Pneumatic nasal catheters. **100:** 641.
Elwany, S., Talaat, A. M., Bahgat, Y. S. and El-Ghazzawy, E.
Nasopharyngeal bacterial flora before and after adenoidectomy. **103:** 372
Elwany, S., Talaat, M., Kamel, N. and Stephanos, W.
Further observations on nasal mucosal changes in scleroderma. **98:** 879.
Elwany, S., Talaat, M., Talaat, M. and Helmy, A.
Allergic nasal mucosa following topical treatment with beclomethasone dipropionate (Bdp) aerosol. **97:** 165.
Elwany, S., Toppozada, H., Michaels, L., Toppozada, M., El-Ghazzawi, E. and Talaat, A.
The human nasal mucosa in the menstrual cycle. **95:** 1237.
Elwany, S., Toppozada, H., Michaels, L., Toppozada, M., El-Ghazzawi, I. and Talaat, M.
The human respiratory nasal mucosa in pregnancy. **96:** 613.
Elwany, S., Toppozada, H., Toppozada, M. and El-Ghazzawi, I.
The human respiratory nasal mucosa in females using contraceptive pills. **98:** 43.
Elwany, S., Yacout, Y. M., Talaat, M., El-Nahass, M., Gunied, A. and Talaat, M.
Surgical anatomy of the sphenoid sinus. **97:** 227.
Emery, P.
Tuberculous abscess of the thyroid with recurrent laryngeal nerve palsy: case report and review of the literature. **94:** 553.
Emery, P., Onisiphorou, C. and Marks, N. J.
A controlled trial of acupuncture in tinnitus. **98:** 1103.
Emery, P. J., Bailey, C. M. and Evans, J. N. G.
Cystic hygroma of the head and neck. **98:** 613.
Emery, P. J., Gibson, W. R., Lloyd, G. A. S. and Phelps, P. D.
Polytomography of the vestibular aqueduct in patients with Menière's disease. **97:** 1007.
Emery, P. J., Gregory, M. M., Harrison, D. F. N. and Warrington, G.
Pleomorphic salivary gland ademomas of the parapharyngeal space: Review of nine cases. **95:** 205.
Emery, P. J. and Bowlder, D. A.
Tracheostomy tube fatigue. **99:** 517.
Emery, P. J. and Gore, M.
An extensive solitary xanthoma of the termporal bone, associated with hyperlipoproteinaemia. **96:** 451.
Emgård, P., Krouthén, B., Wennmo, C. and Spandow, O.
Pleomorphic adenomas of the parotid gland. **102:** 603
Emko, P., Perl, T. and O'Callaghan, J. P.
Lipoma of the larynx imaged by conventional radiographic methods. **95:** 1159.
Engel, P., Bonding, P. and Charabi, S.
Myxoid tumours in the temporal bone. **103:** 1206
English, J. S. C. and Al-Hussani, A.
Recurrent suppurative thyroiditis due to pyriform fossa—thyroid fistula. **97:** 557.
Engström-Laurent, A., Laurent, C. and Tengblad, A.
Hyaluronic acid in secretory otitis media. **100:** 135.
Engzell, U. C. G., Lau, S. K., Wei, W. I., Choy, D. and Shum, J.
Brainstem auditory evoked potentials after irradiation of nasopharyngeal carcinoma. **102:** 1142
Enomoto, K., Kawai, N., Asakura, K., Sambe, S. and Kataura, A.
Metastatic squamous cell carcinoma of the paranasal sinuses from a primary squamous cell carcinoma of the urinary bladder. **103:** 602
Epstein, R. and Bridger, M. W. M.
Functional voice disorders. **97:** 1145.
Eränkö, L., Päivärinta, H. and Ylikoski, J.
Substance P-like immunoreactivity in the rabbit inner ear. **98:** 759.
Eriksen, H. E., Greisen, O. and Hastrup, N.
Ductal carcinoma of the parotid gland. **101:** 636.
Eriksen, K. D. and Skau, N. K.
Pre-auricular fistula communicating with the external auditory meatus, combined with second branchial cleft anomalies. **100:** 203.
Erlicki, M., Shochet, S. and Eliachar, I.
Tracheo bronchial cast—a rare complication of tracheostomy. **94:** 559.
Ernston, S. and Sundberg, L.
Erythromycin in the treatment of otitis media with effusion (OME). **98:** 767.
Esa, R., Said, H., Phang, K. S., Razi, A., Khuzaiyah, R. and Patawari,P. H.
Rhabdomyosarcoma of the middle ear and mastoid in children. **102:** 614
Etoh, R., Suzuki, M., Kobayashi, Y., Harada, Y., Kyo, T., Dohy, H. and Kuramoto, A.
Rhabdomyosarcoma of the maxillary sinus. **98:** 405.
Evans, C.
Aetiology and treatment of fronto-ethmoidal mucocele. **95:** 361.
Evans, E. F., Morrison, A. W. and Ballantyne, J. C.
Electrical auditory stimulation in the management of profound hearing loss. **96:** 811.
Evans, E. G. V. and Rivron, R. P.
Enlarged cervical lymph node due to African histoplasmosis. **102:** 945
Evans, J. N. G., Bailey, C. M., Choa, D. I. and Smith, M. C. F.
Subglottic haemangioma in children. **100:** 447.
Evans, J. N. G., Emery, P. J. and Bailey, C. M.
Cystic hygroma of the head and neck. **98:** 613.
Evans, J. N. G., Irwin, B. C., Hendrickse, W. A., Pincott, J. R. and Bailey, C. M.
Juvenile laryngeal papillomatosis. **100:** 435.
Evans, J. N. G., Kearns, D. B., Wickstead, M., Choa, D. I., Leitch, R. N. and Bailey, C. M.
Computed tomography in choanal atresia. **102:** 414
Evans, J. N. G., Mitchell, D. B., Irwin, B. C. and Bailey, C. M.
Cysts of the infant larynx. **101:** 833.
Evans, J. N. G., Pambakian, H., Saldanha, C. B. R. and Bennett, J. D. C.
Metastasis to the temporal bone, secondary to carcinoma of the bladder. **103:** 599
Evans, J. N. G., Quiney, R. E., Mitchell, D. B. and Djazeri, B.
Recurrent meningitis in children due to inner ear abnormalities. **103:** 473
Evans, P. H. R.
Prominent ears and their surgical correction. **95:** 881.
Evans, P. H. R. and Brain, D. J.
The influence of nasal osteotomies and septum surgery on the growth of the rabbit snout. **95:** 1109.
Evans, P. H. R. and Gupta, A. R. D.
The use of the pectoralis major myocutaneous flap for one-stage reconstruction of the base of the tongue. **95:** 809.
Evans, R. A., Hardy, D. G., Moffat, D. A. and Baguley, D.
Mastoid ache in acoustic neuroma. **103:** 1043
Evans, R. A., Harries, M. A., Baguley, D. M. and Moffat, D. A.
Reliability of the House and Brackmann grading system for facial palsy. **103:** 1045
Evans, R. A., Liu, K. C., Azhar, T. and Symonds, R. P.
Assessment of permanent hearing impairment following radical megavoltage radiotherapy. **102:** 588
Eviatar, E. and Harell, M.
Diffuse idiopathic skeletal hyperostosis with dysphagia. **101:** 627.
Eyal, A. and Tovi, F.
Branched and polycystic thyroglossal duct anomaly. **99:** 1179.
Eykyn, S. J., Grandsen, N. R. and Wickstead, M.
Meningitis after trans-sphenoidal excision of pituitary tumours. **102:** 33
Eyre, J., Davies, D., Walsh-Waring, G. P. and Randall, C. J.
Marginal mandibulectomy for malignant disease; indications, rationale, and results. **101:** 676.
Eyre, J., Davies, D. M., Walsh-Waring, G. P., Hodge, R. A. and Matthews, R. N.
Aspects of mandibular reconstruction. **99:** 1097.
Fagan, P. A. and Loh, K. K.
Results of surgery to the damaged facial nerve. **103:** 567

Fagg, N. L. K., Watkinson, J. C. and Hornung, E. A.
Cat scratch disease: An unusual cause of acute parotid pain. **102:** 562
Fagg, N. L. K., Watkinson, J. C. and Searle, A.
Hypopharyngeal carcinomatosis, large bowel obstruction and a gastrobronchial fistula. **102:** 67
Fairman, H. D.
The treatment of head and neck carcinoma with Adriamycin and Bleomycin using adjuvant hyperthermia. **96:** 251.
Fairweather, D. S., Bradwell, A. R., Dykes, P. W., Watson-James, S., Chandler, S. and Tranter, R. M. D.
The detection of squamous cell tumours of the head and neck using radio-labelled antibodies. **98:** 71.
Fajdiga, I., Fischinger, J. and Kambič, V.
A simple and inexpensive method for laryngeal photography with the operating microscope. **100:** 1269.
Fajolu, O. and Ijaduola, G. T. A.
Non-Hodgkin's lymphoma of palatine tonsils. **101:** 390.
Farag, M. Z.
Vascular malformation of the parotid gland in Von Recklinghausen's disease. **97:** 571.
Farkashidy, J. and Bridger, M. W. M.
The distribution of neuroglia and Schwann cells in the 8th nerve of man. **94:** 1353.
Farndon, P. A., Buckley, J. G., Hinton, A. E. and Penter, G.
Total laryngotracheal hypoplasia in a case of G syndrome. **102:** 1056
Farrell, G., Phillips, A. J., Haacke, N. P., Rhys-Williams, S. and Thornton, A. R. D.
Verification of a new test of endolymphatic hydrops. **103:** 1136
Farrington, T. and Gooder, P.
Extracranial neurilemmomata of the head and neck. **94:** 243.
Farrington, W. T., Keith, A. and Timms, M. S.
A new laryngeal instrument for laser microsurgery. **102:** 554
Farrington, W. T., Weighill, J. S. and Jones, P. H.
Post-cricoid carcinoma. **100:** 79.
Surgical salvage in postcricoid cancer. **100:** 85.
Total laryngectomy for cancer of the larynx. **100:** 53.
Fatah, M. F. and Grocutt, M.
Recurrent multiple epidermoid inclusion cysts following rhinoplasty—an unusual complication. **103:** 1214
Fateen, A. M., Hendawy, D. S., Bassiouny, A. El-Refai, H. A. and Abdel Nabi E. A.
Candida infection in the tongue and pharynx. **98:** 609.
Fathy, M. and Salama, N.
An unusual cause of stridor. **96:** 361.
Fatt-Hi, A., Basyouni, A., Zaher, S., El-Ashmawy, S. and Taha, A.
Serum immunoglobulins in patients with chronic tonsillitis. **94:** 1037.
Fatt-Hi, A., El-Sheemy, N., Iskander, I., Abou Saif, M. N., Fouad, H. and Affi, N.
Altered cell-mediated immunity in atrophic rhinitis. **94:** 507.
Fatt-Hi, A., Kadir, M. A., Soliman, T. and Taha, A.
Surgical management of cicatricial post-scleromatous subglottic stenosis. **95:** 827.
Fatt-Hi, A., Kadir, M. A. and Soliman, T.
A simplified technique for the management of acquired stenosis of the external auditory canal. **94:** 549.
Fatt-Hi, A. and El Ashmawi, S.
A recent immunological concept of some nasal diseases. **94:** 291.
Fatt-Hi, A. and Kamel, I.
Ectopic Bilharziasis. **94:** 1179.
Fawcett, I. W., Shneerson, J. M., Chattopadhyay, B. and Murphy, M. F. G.
Permanent perceptive deafness due to *Streptococcus suis* type II infection. **94:** 425.
Faye-Lund, H.
Acute and latent mastoiditis. **103:** 1158
Faye-Lund, H., Stangeland, N. and Røhrt, T.
Long-term results of bilateral stapedectomy. **98:** 247.
Fedchteyn, S. C., Rosen, G. and Vered, I. Y.
Sub-mandibular salivary gland scan: a prognostic indicator of Bell's palsy. **94:** 1021.
Feghali, J. G. and Abdu, M. H.
Uvulopalatopharyngoplasty in a child with obstructive sleep apnoea. **102:** 546
Feinmesser, R., Berger, S., Gapany-Gapanavicius, B. and Gay, I.
Autoimmune fibromatosis of the neck. **101:** 527.
Feinmesser, R., Weissel, M. J., Levi, H. and Weiss, S.
Bullous myringitis: its relation to sensorineural hearing loss. **94:** 643.
Feinmesser, R., Wiesel, J. M. and Bar, Z. G.
Intrabronchial tablets—jet propelled: A case report. **95:** 219.
Feinmesser, R. and Fluman, Y.
Cervical tinnitus: Legend or fact? **101:** 376.
Feinmesser, R. and Gay, I.
Pleomorphic adenoma of the hard palate: an invasive tumour? **97:** 1169.
Felding, J. U., Bonding, P. and Vimpel, T.
The value of X-ray examination of the paranasal sinuses after epistaxis. **99:** 253.
Felding, J. U., Skov, J. and Lindeberg, H.
The nevoid basal cell carcinoma syndrome. **100:** 1181.
Fennell, G., O'Dwyer, T. P., Lee, R. J. and Kaye, J.
Ipratropium bromide in the treatment of the 'rhinorrhoea syndrome'. **102:** 799
Fennell, G., Walsh, M., McShane, D., El Sherif, I. and Doyle-Kelly, W.
Dermoids ('hairy polyps') of the oro-nasopharynx. **103:** 612
Fenwick, J. D., Clayton, M. I., Rinon, R. P. and Hanson, D. R.
Evaluation of recent experience in hypoglossal-facial nerve anastomosis in the treatment of facial palsy. **103:** 63
Fenwick, J. D., Osborne, J. E. and Clayton, M.
The Leeds modified Weber-Fergusson incision. **101:** 465.
Ferguson, I. T., Ramsden, R. T. and Lythgoe, M.
Brainstem auditory evoked potentials and blink reflexes in multiple sclerosis, **99:** 677.
Ferit, T. and Stahl, N.
Recurrent bilateral peripheral facial palsy. **103:** 117
Ferlito, A., Carbone, A., Volpe, R. and Recher, G.
Late occurrence of IgD myeloma in plasmacytoma of nasal cavity, cervical lymph node and larynx. **96:** 759.
Ferlito, A., Friedmann, I. and Recher, G.
Squamous cell carcinoma of the larynx with osteoclast-like giant cells. **101:** 393.
Ferlito, A., Gale, N., Hvala, A. and Masera, A.
Synovial sarcoma of the soft palate in a child: A light and electron microscopic study. **95:** 197.
Ferlito, A., Gale, N. and Hvala, H.
Laryngeal salivary duct carcinoma. **95:** 731.
Ferlito, A., Giarelli, L. and Silvestri, F.
Intratracheal thyroid. **102:** 95
Ferlito, A., Pederzini, A., Polidoro, F. and Rossi, M.
Therapeutic prospects in cancer of the larynx. **94:** 405.
Ferlito, A., Pesavento, G., Meli, S., Recher, G. and Visona, A.
Metastasis to the larynx revealing a renal cell carcinoma. **101:** 843.
Ferlito, A., Pesavento, G., Recher, G., Mingrino, S., Visonà, A., 'Fiore, D. L. and Macchi, C.
Intracranial pneumocephalus (secondary to fronto-ethmoidal osteoma). **103:** 634
Ferlito, A., Polidoro, F. and Rossi, M.
Maternal rubella and hearing impairment in children. **94:** 281.
Pathological basis and clinical aspects of treatment policy in carcinoma-in-situ of the larynx. **95:** 141.
Ferlito, A., Recher, G., Polidoro, F. and Bordin, S.
Solitary trichoepithelioma and epithelioma adenoides cysticum of Brooke involving the external auditory meatus. **95:** 835.
Ferlito, A., Recher, G. and Visonà, A.
Laryngeal cancer metastatic to lymph nodes with lymphocytic leukaemia. **100:** 233.
Ferlito, A. and Cattai, N.
The so-called 'benign lymphoepithelial lesion'. Part I. **94:** 1189 Part II. **94:** 1283.
Ferlito, A. and Friedmann, I.
Primary eosinophilic granuloma of the larynx. **95:** 1249.
Ferlito, A. and Pesavento, G.
Haemangiopericytoma of the larynx. **96:** 1065.
Fermont, D. C., Bennett, M. H. and Makepeace, A. R.
Non-Hodgkin's lymphoma of the tonsil. Experience of treatment over a 27-year period. **101:** 1151.
Fernandes, C. M. C., Nel, J. P., Steinberg, J. L. and Khane, G. J.
Anatomy of the recurrent laryngeal nerve: A redescription. **100:** 919.
Fernandes, C. M. C., Pinto, A. P. and Maharaj, D.
Laryngopyocele. **101:** 838.

Fernandes, C. M. C., Pirie, D. and Pudifin, D. J.
Laryngeal amyloidosis. **96:** 1165.
Fernandes, C. M. C., Robbs, J. V. and Price, A. R.
Septic erosion of the internal carotid artery. **94:** 225.
Fernandes, C. M. C., Samuel, J. and Steinberg, J. L.
Nerve/muscle pedicle graft for bilateral vocal cord palsy. **101:** 471.
Fernandes, C. M. C. and Samuel, J.
Lateral sinus thrombosis. **101:** 1227.
Mycotic aneurysm of the petrous portion of the internal carotid artery. **103:** 111
Spontaneous laryngeal emphysema. **96:** 959.
Festenstein, H., Xenellis, J., Morrison, A. W. and McClowskey, D.
HLA antigens in the pathogenesis of Menière's disease. **100:** 21.
Fidler, H. and Jones, N. S.
Late onset Cogan's syndrome. **103:** 512
Fielder, C. P.
Effect of weather conditions on acute laryngotracheitis. **103:** 187
Fileni, A., Colosimo, C., Jr., Moschini, M., Maleni, S. and Gugliantini, P.
Tomography in the pre-operative evaluation of ear malformations. **99:** 433.
Filipo, R., Barbara, M., Bagger-Sjöback, D. and Rask-Anderson, H.
Does severe water deprivation affect the inner ear? **103:** 22
Filipo, R. and Barbara, M.
Juvenile Menière's disease. **99:** 193.
Fini-Storchi, O., Lo Russo, D. and Agostini, V.
'Pseudotumors' of the clavicle subsequent to radical neck dissection. **99:** 73.
Finkelstein, Y., Shem Tov, Y., Zohar, Y., Laurian, N. and Talmi, Y. P.
Scrofula revisited. **102:** 387
Finkelstein, Y., Shem-Tov, Y., Zohar, Y. and Talmi, Y. P.
Use of a Braunula for maxillary sinus irrigation. **103:** 279
Finkelstein, Y., Talmi, Y. P., Rubel, Y., Bar-Ziv, J. and Zohar, Y.
Otitis media with effusion as a presenting symptom of chronic sinusitis. **103:** 827
Finkelstein, Y., Zohar, Y., Talmi, Y. P., Sador, R. and Dulitzky, F.
Teratoma of the mastoid region in a newborn. **102:** 1033
'Fiore, D. L., Macchi, C., Ferlito, A., Pesavento, G., Recher, G., Mingrino, S., Visonà, A.
Intracranial pneumocephalus (secondary to fronto-ethmoidal osteoma). **103:** 364
Fiorella, R., Morra, B., Cortesina, G. and Staffieri, A.
Relationships between cervical nodal metastases and laryngeal cancer. **101:** 1168.
Fisch, U.
Management of intratemporal facial nerve injuries. **94:** 129.
Fischinger, J., Kambič, V. and Fajdiga, I.
A simple and inexpensive method for laryngeal photography with the operating microscope. **100:** 1269.
Fisher, C., Nicolaides, A. R. and Rhys Evans, P.
Adenosquamous carcinoma of the thyroid gland. **103:** 978
Fisher, C., Rhys-Evans, P. H. and Nicolaides, A.
Metastatic melanoma of the tonsil. **103:** 890
Fisher, E. W., Whittet, H. B. and Croft, C. B.
Symptomatic mucosal cysts of the maxillary sinus: antroscopic treatment. **103:** 1184
Fisher, E. W. and Croft, C. B.
Antroscopy: Current practice—A survey of U.K. otolaryngologists. **103:** 747
Fisher, J. and Ostfeld, E.
Kaposi sarcoma of the base of the tongue. **94:** 663.
Fjeremedal, O., Saunte, C. and Pedersen, S.
Septoplasty and/or submucous resection? **102:** 796
Fleckenstein, P., Thomsen, J. and Barfoed, C.
Congenital cholesteatoma. **94:** 263.
Flint, E., Young, H. A., Permezel, J. M. H. and Smith, C. C.
Opportunities *Pasteurella multocida* meningitis. **98:** 939.
Flint, E. F.
Severe childhood deafness in Glasgow, 1965–1979. **97:** 421.
Flisberg, K. and Bende, M.
Blood flow in nasal polyps. **99:** 167.
Fliss, D. M., Puterman, M. and Leiberman, A.
Cervicomediastinal emphysema due to oral blast. **102:** 105
Fliss, D. M., Sidi, J., Zirkin, H. and Puterman, M.
Giant cementoblastoma simulating a peridental infection. **102:** 264
Flood, L. M., Fraser, J. G., Hazell, J. W. P. and Rothera, M. P.
Perilymph fistula. **99:** 671.
Flood, L. M., Hampal, S. and Horowitz, M.
Cryosurgical treatment of endolymphatic hydrops. **103:** 481
Flood, L. M., Hart, J. J., Jones, M. G. and Robertshaw, D.
A system for accelerated provision of hearing aids to residents of homes for the elderly. **103:** 485
Flood, L. M., Kemink, J. L. and Graham, M. D.
The investigation and management of petrous apex erosion. **99:** 439.
Flood, L. M., Ruckley, R. W. and Oswal, V.
Use of bronchoscopic CO_2 laser in palliation of obstruction tracheobronchial malignancy. **102:** 159
Flood, L. M. and Brightwell, A. P.
Clinical assessment of the irradiated larynx. **98:** 493.
Cochlear deafness in the presentation of a large acoustic neuroma. **98:** 87.
Flood, L. M. and Fraser, J. G.
An audiometric test for perilymph fistula. **96:** 513.
Flood, L. M. and Quiney, R. E.
Irresectable tumours of the temporal bone. **101:** 432.
Floru, S., Bar-Ziv, J., Zohar, Y., Djaldetti, M., Cohen, A. M. and Talmi, Y. P.
Ossification of the auricle in Addison's disease. **103:** 885
Fluman, Y. and Feinmesser, R.
Cervical tinnitus: Legend or fact? **101:** 376.
Fogh, A., Nielsen, O. G. and Gadegaard, L.
Osteochondroma of the cervical spine. **100:** 733.
Fogstrup, J., Stoksted, P. and Grymer, L. F.
The deflected nose—surgical correction. **96:** 719.
Forquer, B. D. and Belal, A. Jr.
Experimental tympanometry. **94:** 595.
Forrest, A. W.
A large foreign body in the nose. **101:** 1280.
Forrest, A. W., Wickham, M. H. and Barton, R. P. E.
Use of the fibreoptic laryngoscope in pharyngeal pouch surgery. **102:** 328
Forrez, G., Beckers, A. and Norré, M. E. Benign paroxysmal positional vertigo. 101: 443.
Fradis, M., Podoshin, L. and Gertner, R.
Treatment of perennial allergic rhinitis by sodium cromoglycate plus 0.025 per cent xylometazoline. **101:** 666.
Forster, S., Munro, A. J., Stafford, N. D. and Herdman, R. C. D.
Kaposi's sarcoma of the head and neck in patients with AIDS. **103:** 379
Fortner, J. G. and Papachristou, D. N.
Reconstruction of cervical esophagus with a segment of colon based on a long vascular pedicle: An experimental study in ten monkeys. **96:** 135.
Fouad, H., Afifi, N., Fatt-Hi, A., El-Sheemy, N., Iskander, I. and Abou Saif, M. N.
Altered cell-mediated immunity in atrophic rhinitis. **94:** 507.
Fouad, H., Khalifa, M. C., Labib, T., El-Hoshy, Z. and El Assy, A. E. H.
Diagnostic ultrasonography in maxillary sinus disease. **98:** 887.
Fouly, S. E., Aouf, M., Khalifa, M. C. and Amr, F.
Ossification of the anterior longitudinal ligament of the spine as a cause of dysphagia. **95:** 527.
Fouly, S. E., Bassiouny, A., Kamel, M. and Khalifa, M. C.
Granular myringitis. **96:** 1099.
Foy, P., Durham, L. and Mackenzie, I. J.
Embryonal rhabdomyosarcoma of the sphenoid sinus. **102:** 836
Fradis, M., Ben David, J. and Podoshin, L.
Ototoxicity of ear drops in patients suffering from chronic otitis media. **103:** 46
Fradis, M., Gertner, R. and Podoshin, L.
A simple method of measuring the nasal airway in clinical work. **98:** 351.
Osteogenic sarcoma of the temporal bone. **97:** 627.
Fradis, M., Goldstein, J., Misselevitch, I., Boss, J. H. and Podoshin, L.
Intrahyoid thyroglossal cyst. **103:** 539
Fradis, M., Misselevitch, I., Boss, J., Gertner, R. and Podoshin, L.
Liposarcoma of the larynx. **102:** 838
Fradis, M., Podoshin, L., Ben-David, J. and Grishkan, A.
Eosinophilic granuloma of the temporal bone. **99:** 475.
Fradis, M., Podoshin, L., Goldstein, Y., Miselvich, I. and Boss, J. H.
Cervical Echinococcal hydatid cyst. **103:** 435

Fradis, M., Podoshin, L., Misslevitsch, A., Boss, J. H., Rosenman, D. and Gertner, R.
Rhabdomyoma of the larynx. **100:** 607.
Fradis, M., Podoshin, L., Simon, J., Lazarov, N., Shagrawi, I. and Boss, J. H.
Combined treatment of large head and neck capillaro-venous malformation by a fibrosing agent. **103:** 390
Fradis, M., Pratt, H., Rabina, A., Ben-David, J., Gertner, R. and Podoshin, L.
Auditory brain stem evoked potentials in patients suffering from peripheral facial nerve palsy and diabetes mellitus. **100:** 629.
Fradis, M., Simon, J., Lazarov, N., Boss, H., Samet, A. and Podoshin, L.
Unusual sites of schwannoma in the head and neck. **99:** 523.
Frame, J. W., Brandrick, J. and Rhys-Evans, P. H.
A review of carbon dioxide laser surgery in the oral cavity and pharynx. **100:** 69.
Frame, J. W., Brown, R. M. and Tranter, R. M. D.
The healing of CO_2 laser wounds of the larynx. **99:** 895.
Frame, J. W., Das Gupta, A. R., Dalton, G. A. and Rhys Evans, P. H.
Use of the carbon dioxide laser in the management of premalignant lesions of the oral mucosa. **98:** 1251.
Frame, J. W., Rhys Evans, P. H. and Basu, M. K.
Wound healing following partial glossectomy using the CO_2 laser, diathermy and scalpel. **102:** 322
Frampton, M. C., Breach, N. M., Archer, D. J. and Shaw, H. J.
The use of free tissue transfer in reconstruction following head and neck tumour resection. **100:** 97.
Frampton, M. C. and Squires, S. J.
The use of mini-tracheostomy and high frequency jet ventilation in the management of acute airway obstruction. **100:** 1199.
Franks, L. M. and Gołąbek, W.
Lactate dehydrogenase in human maxillary adenocarcinoma and the experimental adenocarcinoma in mice. **99:** 171.
Frans, A. and Van Den Eeckhaut, J.
Cough as the sole manifestation of airway hyperreactivity. **103:** 680
Franz, B. K-H., Clarke, G. M. and Bloom, D. M.
Surgical anatomy of the round window with special reference to cochlear implantation. **101:** 97.
Franz, B. K-H. G. and Clark, G. M.
The surgical anatomy for multiple-electrode extracochlear implant operations. **102:** 685
Fraser, J. G., Abramovich, S. J. and Houang, M. T. W.
The clinical application of computed tomography in the assessment of laryngo-pharyngeal carcinoma. **94:** 441.
Fraser, J. G., Hazell, J. W. P., Rothera, M. P. and Flood, L. M.
Perilymph fistula. **99:** 671.
Fraser, J. G. and Flood, L. M.
An audiometric test for perilymph fistula. **96:** 513.
Fredelius, L., Bagger-Sjöbäck, D., Harada, Y., Wersäll, J. and Takumida, M.
Effect of acoustic overstimulation on the glycocalyx and the ciliary interconnections in the organ of Corti: High resolution scanning electron microscopic investigation. **103:** 1125
Frederickx, Y., Remacle, M., Hamoir, M., Marbaix, E. and Deggouj, N.
Interest in frozen section examination of margins and lymph nodes in laryngeal surgey. **102:** 818
Freeland, A. P.
The long-term results of hyoid-sternohyoid grafts in the correction of subglottic stenosis. **100:** 665.
Freemont, A. J., Tun, T. and Cremin, M. D.
An unusual case of laryngeal carcinoma. **100:** 477.
French, D. A. and Moussa, S. A.
Microsurgical reconstruction of the trachea in rats. **99:** 61.
Friberg, U., Bagger-Sjöbäck, D., Linthicum, F. H., Friedmann, I., Rask-Andersen, H. and Ashley Wackym, P.
Human endolymphatic sac: Possible mechanisms of pressure regulation. **101:** 768.
Fried, M. P., Goodman, M. L., Kelly, J. H., Strome, M. and Mustoe, T. A.
Osteosclerotic plasmacytoma of maxillary bone (orbital floor). **98:** 929.
Fried, M. P., Speth, R., Gilman, R. H. and Karmody, C. S.
Gigantic obstructing laryngeal polypi. **96:** 167.
Friedman, P., Ellon, A. and Cohen, D.
Malignant external otitis versus acute external otitis. **101:** 211.
Friedman, P. and Cohen, D.
The diagnostic criteria of malignant external otitis. **101:** 216.
Friedman, R., Mendesohn, D. B. and Hertzanu, Y.
Frontal osteoma with spontaneous subdural and intracerebral pneumatocele. **98:** 543.
Friedman, S., Klijanienko, J., Micheau, C., Schwaab, G. and Marandas, P.
Clear cell carcinoma in pleomorphic adenoma of the minor salivary gland. **103:** 789
Friedmann, I.
McBride and the midfacial granuloma syndrome. **96:** 1.
Friedmann, I., Galey, F. R., House, W. F., Carberry, J. N. and Ward, P. P.
A mixed carcinoid tumour of the middle ear. **97:** 465.
Friedmann, I., Marquet, J. and Van Goethem, H.
Tactile neurofibroma of the stapedial nerve. **99:** 187.
Friedmann, I., Rask-Andersen, H., Ashley Wackym, P., Friberg, U., Bagger-Sjöbäck, D. and Linthicum, F. H.
Human endolymphatic sac: Possible mechanisms of pressure regulation. **101:** 768.
Friedmann, I., Recher, G. and Ferlito, A.
Squamous cell carcinoma of the larynx with osteoclast-like giant cells. **101:** 393.
Friedmann, I., Soni, N. K., Solanki, R. L., Ramdeo, I. N. and Chatterji, P.
Bilateral transitional-type inverted papilloma of the nose and paranasal sinuses. **96:** 281.
Friedmann, I., Spellacy, E., Crow, J. and Watts, R. W. E.
Histopathological studies of the temporal bones in Hurler's disease [Mucopolysaccharidosis (MPS)IH]. **99:** 29.
Friedmann, I., Thomsen, P., Kristensen, S. and Tveterås, K.
Nasopharyngeal Warthin's tumour: A metaplastic lesion. **103:** 616
Friedmann, I., Wackym, P. A., Gray, G. F. Jr. and Rosenfeld, L.
Papillary cystic oncocytoma and Warthin's tumour of the parotid gland. **100:** 679.
Friedmann, I., Wright, J. L. W. and Phelps, P. D.
Temporal bone studies in anencephaly. **94:** 929.
Friedmann, I. and Arnold, W.
Otosclerosis—an inflammatory disease of the otic capsule of viral aetiology. **102:** 865
Friedmann, I. and Ferlito, A.
Primary eosinophilic granuloma of the larynx. **95:** 1249.
Friedmann, I. and Galey, F. R.
Initiation and stages of mineralization in tympanosclerosis. **94:** 1215.
Friedmann, I. and House, W.
Vestibular neuronitis. **94:** 877.
Fries, J., Mika, H. and Bumb, P.
Rupture of supra-aortic neck arteries due to lesions caused by tracheal tubes. **98:** 509.
Friis, J., Hougaard-Jensen, F., Johnsen, T. and Larsen, C.
Pendred's syndrome. **101:** 1187.
Frootko, N. J.
Failed ossiculoplasty using porous polyethylene (Plasti-pore®) prostheses. **98:** 121.
Frootko, N. J., Mitchell, R. G. and Blayney, A. W.
Complications of sinusitis caused by *Streptococcus milleri*. **98:** 895.
Ftakas, E., Aidonis, A. and Karbonis, J.
Middle-ear pressure changes during general N_2O anaesthesia in adeno-tonsillectomies due to post-nasal packing. **98:** 973.
Fucci, D., Petrosino, L., Musto, R. and Townsend, L.
Geographic tongue. **98:** 321.
Fuchs, C., Sadé, J. and Berco, E.
Results of preservation of the posterior canal wall in cholesteatoma surgery as related to middle ear aeration. **100:** 1351.
Fujimaki, Y., Deguchi, K. and Sugita, R.
Bacteriological features and chemotherapy of adult acute purulent otitis media. **99:** 629.
Fujimoto, Y., Katoh, M., Miyata, M., Kawai, T., Saito, K. and Morita, M.
Cystic cemento-ossifying fibroma of the ethmoidal cells. **101:** 946.
Fukui, M., Nakashima, T., Tomita, K., Uemura, T. and Matsushima, T.
Accessory nerve schwannoma extending extracranially to the second cervical level vertebra. **102:** 959

Fuller, A., MacKinnon, M., Lavelle, R., Abramovich, S. and O'Grady, J.
Naproxen in otitis media with effusion. **100:** 263.
Fung, G., McIntosh, W. A. and Urquhart, A. C.
Isolated sphenoiditis: A diagnostic problem. **103:** 526
Furneaux, C. E. and Marks, P. V.
Pituitary abscess following asymptomatic sphenoid sinusitis. **98:** 1151.
Furukawa, M., Miwa, T., Kamide, M., Sakumoto, M. and Umeda, R.
Three cases of inter-sterno-costo-clavicular ossification associated with tonsillar infection. **103:** 783
Furukawa, M., Umeda, R., Hatano, M., Takimoto, T. and Morishita, K.
Establishment of Epstein-Barr Virus (EBV) infection in epithelial cells derived from the nasopharynx by cell fusion. **97:** 719.
Furukawa, Y., Ikeda, K., Sakurada, T., Sasaki, Y. and Takasaka, T.
Clinical investigation of olfactory and auditory function in type I pseudo-hypoparathyroidism: participation of adenylate cyclase system. **102:** 1111
Gaafar, H., Sid-Ahmed, K., Toppozada, H., Riad, W. and Michaels, L.
The epithelium and chronic inflammatory cells in scleroma. **95:** 1049.
Gaafar, H. A. and Al-Mansour, A. H.
The effect of cigarette smoke on the tracheal mucosa of the rabbit. **96:** 943.
The effect of cigarette smoke on the vocal cord mucosa of the rabbit. **95:** 721.
Gaafar, H. A. and Helmi, S. A.
Tracheal scleroma: A contrast radiographic study. **98:** 65.
Gaafar, H. A. and Toppozada, H. H.
The effect of Streptomycin and irradiation on Rhinoscleroma. **100:** 809.
Gadegaard, L., Fogh, A. and Nielsen, O. G.
Osteochondroma of the cervical spine. **100:** 733.
Gadre, A. K., Savant, R., Gadre, K. C., Bhargava, K. B. and Juvekar, R. V.
Reopening of the closed nostril in atrophic rhinitis. **102:** 411
Gadre, A. K. and Gadre, K. C.
Cholesteatoma of the external auditory canal in hemifacial hypertrophy (hyperplasia). **103:** 74
Gadre, K. C., Bhargava, K. B., Juvekar, R. V., Gadre, A. K. and Savant, R.
Reopening of the closed nostril in atrophic rhinitis. **102:** 411
Gadre, K. C. and Gadre, A. K.
Cholesteatoma of the external auditory canal in hemifacial hypertrophy (hyperplasia). **103:** 74
Gale, N., Hvala, A., Masero, A. and Ferlito, A.
Synovial sarcoma of the soft palate in a child: A light and electron microscopic study. **95:** 197.
Gale, N., Hvala, H. and Ferlito, A.
Laryngeal salivary duct carcinoma. **95:** 731.
Gale, N., Kambič, V. and Žargi, M.
Laryngeal chondrosarcoma: Is conservative surgery adequate treatment? **103:** 970
Galera, H., Gonzalez-Campora, R., Matilla, A., Sanchez-Carrillo, J. J. and Navarro, A.
'Benign' fibrous histiocytoma of the trachea. **95:** 1287.
Galey, F. R., House, W. F., Carberry, J. N., Ward, P. P. and Friedmann, I.
A mixed carcinoid tumour of the middle ear. **97:** 465.
Galey, F. R. and Friedmann, I.
Initiation and stages of mineralization in tympanosclerosis. **94:** 1215.
Gamea, A. M.
Local rifampicin in treatment of rhinoscleroma. **102:** 319
Gamelotti, R., Belal, A., Jr. and Sanna, M.
Pathology as it relates to ear surgery. Part V. **98:** 229.
Gamelotti, R., Negri, A., Rognoni, S. and Baiocco, F. A.
Blue rubber bleb nevus syndrome: A case with predominantly ENT localization. **98:** 317.
Gamoletti, R., Delogu, P., Russo, A., Scandellari, R., Talbah, A., Sanna, M. and Zini, C.
The surgical management of childhood cholesteatoma. **101:** 1221.
Gamoletti, R., Scandellari, R., Delogu, P., Magnani, M., Zini, C. and Sanna, M.
Autologous fitted incus versus Plastipore PORP in ossicular chain reconstruction. **99:** 137.
Gandhi, A. G. and Henein, R. R.
Myringoplasty using free tragal cartilage and pedicled meatal skin flap. **94:** 1005.
Gandolfo, L., Tanda, F., Ghiselli, F., Manunta, V. and Massarelli, G.
Maxillary chondrosarcoma. **102:** 177
Gangopadhyay, A. K., Jones, A. J., Robertson, M. J. and Pahor, A. L.
Cialit: A study. **96:** 1103.
Gannon, R. P., Chung, D. Y., Mason, K. and Willson, G. N.
Auditory and vestibular damage in 100 work-related head injuries. **95:** 1213.
Gannon, R. P. and Chung, D. Y.
Hearing loss due to noise trauma. **94:** 419.
Gapany-Gapanavicius, B., Gay, I., Feinmesser, R. and Berger, S.
Autoimmune fibromatosis of the neck. **101:** 527.
Garcia, R., Lopes, L. J. and Atherino, C. C. T.
Ectopic meningioma of the nose and paranasal sinuses. **99:** 1161.
García-Cruz, D., Sanchez-Corona, J., Ruenes, R., Paniagua, M., Ortega, I. and Cantu, J. M.
A syndrome with mixed deafness, Mozart ear, middle and inner ear dysplasias. **94:** 773.
Garcin, M., Magnan, J. and Bremond, G.
Preservation of hearing in the removal of acoustic neuroma. **94:** 1199.
Gardner, G., Cocke, E. W., Jr., Robertson, J. T., Trumbull, M. L. and Palmer, R. E.
Glomus jugulare tumours—combined treatment. Part I. **95:** 437. Part II. 567.
Garfield Davies, D. and Vallis, R. C.
Angiolymphoid hyperplasia of the head and neck. **102:** 100
Garge, K., Nehru, V. I., Dubey, S. P., Mehra, Y. N., Banerjee, A. K. and Mann, S. B. S.
Nasal involvement in systemic amyloidosis. **102:** 1153
Garty, I., Rosen, G. and Holdstein, Y.
The radionuclide diagnosis, evaluation and follow-up of malignant external otitis (MEO). **99:** 109.
Garvan, N. J., Chopra, B., Marks, P. V. and Mee, E. W.
Late presentation of bilateral congenital cholesteatoma of the middle ear. **101:** 1066.
Garzuzi, H., Rosen, G., Rakover, Y. and Vered, I.
Rhinocerebral phycomycosis: Combined approach therapy. **99:** 1279.
Gassner, S., Levy, M., Sadé, J. and Yaniv. E.
Stapes-replacing prosthesis (SRP). **97:** 677.
Gatehouse, S., Browning, G. G. and Swan, I. R. C.
The doubtful value of tympanometry in the diagnosis of otosclerosis. **99:** 545.
Gatehouse, S., Calder, I. T. and Browning, G. G.
Medical management of active chronic otitis media. **102:** 491
Gatehouse, S. and Doig, J. A.
Hearing in acromegaly. **98:** 1097.
Gatland, D., Brookes, J. and Youngs, R. P.
Swallowed radiolucent dental prosthesis. **102:** 71
Gatland, D. J., Keene, M. H. and Brookes, J. D.
Cricoid necrosis in laryngeal rheumatoid arthritis. **102:** 271
Gatland, D. J. and Murrant, N. J.
Temporal bone laboratory training for stapedectomy. **103:** 833
Gatot, A., Tovi, F. and Hirsch, M.
Superior vena cava syndrome: Presenting symptoms of silent otitis media. **102:** 623
Gavilán, C., Burgos, E., Gavilán, J., Rodriguez-Peralto, J. L., Tomás, M. D. and Nistal, M.
Hemangiopericytoma of the trachea. **101:** 738.
Gavilan, C., Echeverria-Zumarraga, M. and Kaiser, C.
Nasal septal carcinoma: initial symptom of nasal septal perforation. **102:** 834
Gavilán, C., Gavilán, J. and Abril, A.
Vestibular response in denatured rape oil intoxication. **99:** 973.
Gavilán, C., Sarriá, M. J. and Gavilán, J.
Facial electroneurography. **99:** 1085.
Gavilán, J., Abril, A. and Gavilán, C.
Vestibular response in denatured rape oil intoxication. **99:** 973.
Gavilán, J., Gavilán, C. and Sarriá, M. J.
Facial electroneurography. **99:** 1085.

Gavilán, J., Rodriguez-Peralto, J. L., Tomás, M. D., Nistal, M., Gavilán, C. and Burgos, E.
Hemangioperictyoma of the trachea. **101:** 738.
Gay, I., Elidan, J. and Gordon, R.
Oronasal fistula—a possible complication of pre-operative embolization in the management of juvenile nasopharyngeal angiofibroma. **97:** 651.
Gay, I., Feinmesser, R., Berger, S. and Gapany-Gapanavicius, B.
Autoimmune fibromatosis of the neck. **101:** 527.
Gay, I., Lijovetzky, G. and Zaarrura, S.
Leiomyoma of the nasal cavity. **99:** 197.
Gay, I., Springer, H., Elidan, J. and Michel, J.
Ear involvement in human brucellosis. **99:** 289.
Gay, I. and Feinmesser, R.
Pleomorphic adenoma of the hard palate: An invasive tumour? **97:** 1169.
Gayoso, M., Morales, J. and Rama, J.
Some aspects of the nerve endings and synapses in the vocalis muscle. **94:** 1047.
Gayoso, M. J., Morais, D., González, M. and Del Villar, R.
Long-term ototoxic effects of neomycin applied topically in the middle ear. **102:** 304
Geddes, A. M., Davey, P. G., Jabeen, F. J., Harpur, E. S. and Shenoi, P. M.
A controlled study of the reliability of pure tone audiometry for the detection of gentamicin auditory toxicity. **97:** 27.
Gemmell, R., Carruth, J. A. S. and Patel, P.
Inosine pranobex in recurrent laryngeal papillomatosis. **101:** 1306.
Gendeh, B. S. and Gibb, A. G.
An unusual foreign body presenting in the nasopharynx. **102:** 641
Gentile, R., Di Prisco, B., De Rosa, G., Barra, E. and Boscaino, A.
Fibromatosis of the larynx in the adult. **103:** 1219
Gerritsen, G. J., Balm, A. J. M., Snow, G. B. and Tiwari, R. M.
A critical evaluation of the role of CT scanning in ethmoidal cancer. **100:** 421.
Gerritsen, G. J., Vos, W., Bosma, A., Tiwari, R. M., Snow, G. B. and Balm, A. J. M.
Cartilaginous tumours of the larynx. **101:** 266.
Gertler, R. and Ramages, L.
Tuberculous laryngitis—A one year harvest. **99:** 1119.
Gertler, R. and Ramages, L. J.
Aural tuberculosis: A series of 25 patients. **99:** 1073.
Gertner, R., Fradis, M., Podoshin, L., Misslevitsch, A., Boss, J. H. and Rosenman, D.
Rhabdomyoma of the larynx. **100:** 607.
Gertner, R., Fradis, M. and Podoshin, L.
Treatment of perennial allergic rhinitis by sodium cromoglycate plus 0.025 per cent xylometazoline. **101:** 666.
Gertner, R., Podoshin, L., Fradis, M., Misselevitch, I. and Boss, J.
Liposarcoma of the larynx. **102:** 838
Gertner, R., Podoshin, L., Fradis, M., Pratt, H., Rabina, A. and Ben-David, J.
Auditory brain stem evoked potentials in patients suffering from peripheral facial nerve palsy and diabetes mellitus. **100:** 629.
Gertner, R., Podoshin, L. and Fradis, M.
A simple method of measuring the nasal airway in clinical work. **98:** 351.
Osteogenic sarcoma of the temporal bone. **97:** 627.
Gerwat, J., Johnson, S. and Steensen, H.
Surgical treatment of acquired subglottic stenosis. **95:** 95.
Ghani, S. A. and Ming, C. C.
Fractured tracheostomy tube in the tracheobronchial tree. **103:** 335
Ghiselli, F., Manunta, V., Massarelli, G., Gandolfo, L. and Tanda, F.
Maxillary chondrosarcoma. **102:** 177
Gholkar, A., Ramsden, R. T. and West, P. D. B.
Wildervanck's syndrome—Unilateral Mondini dysplasia identified by computed tomography. **103:** 408
Ghorayeb, B. Y. and Shikhani, A. H.
The use of dexamethasone in pediatric bronchoscopy. **99:** 1127.
Ghorayer, B., Sarwat, A. and Linthicum, F. H. Jr.
Viable spiral ganglion cells in congenital and acquired profound hearing loss. **94:** 367.
Ghosh, L. M., Samanta, A., Nandy, T. and Das, S.
Haemangioma of the maxilla. **102:** 725
Ghosh, P.
Inclination of eye-tracking tracing. **94:** 719.
Phonosurgery. **94:** 1165.
Vestibuloplasty. **101:** 905.
Ghosh, P., Chopra, P., Rai, G. and Bahadur, S.
Rhinocerebral phycomycosis. **97:** 267.
Ghosh, P., Deka, R. C. and Dev, A.
Acquired tracheo-oesophageal fistula. **102:** 378
Ghosh, P., Patil, R. N., Agarwal, A. K. and Prakash, B.
Extra-nasopharyngeal extensions of angiofibroma. **96:** 1053.
Ghosh, P., Sen Gupta, S. K. and Dev, A.
Congenital cholesteatoma. **102:** 612
Ghosh, P., Tickoo, S. K., Bhargava, D. K. and Tandon, D. A.
Gardner's syndrome presenting with proptosis. **102:** 1036
Giarelli, L., Silvestri, F. and Ferlito, A.
Intratracheal thyroid. **102:** 95
Gibb, A. G.
Long-term assessment of ventilation tubes. **94:** 39.
Long-term tympanic ventilation by Per-Lee tube. **100:** 503.
Gibb, A. G., Said, H. and Phang, K. S.
Mucoepidermoid carcinoma of the trachea. **102:** 83
Gibb, A. G. and Abdel-Salam, A.
A grommet trainer. **95:** 115.
Gibb, A. G. and Abdel-Salam, A. S.
Split cannula—Foley catheter technique in maxillary sinusitis. **95:** 221.
Gibb, A. G. and Abdel-Salam, A. S. A.
Undiagnosed bronchial foreign body—golf tee. **94:** 671.
Gibb, A. G. and Chang, S. K.
Myringoplasty. **96:** 915.
Gibb, A. G. and Croll, T. L.
Linear measurements in middle-ear surgery. **100:** 625.
Gibb, A. G. and Gendeh, B. S.
An unusual foreign body presenting in the nasopharynx. **102:** 641
Gibbin, K., O'Callaghan, C., Dryden, S. and Cert, D. N.
Asthma therapy and a tracheostomy. **103:** 427
Gibbin, K. P., Noyelle, R. M. and Parker, D. A.
Syrup formulations for post tonsillectomy analgesia. **100:** 1055.
Gibson, W. P. R., Capper, J. W. R . and Black, R. J.
Fluctuating hearing loss in West African and West Indian racial groups: yaws, syphilis, or Menière's disease? **96:** 847.
Gibson, W. P. R., Ramsden, R. T. and Wilson, P.
Immediate effects of intravenous tobramycin and gentamicin on human cochlear function. **94:** 521.
Gibson, W. P. R. and Oppenheimer, S.
The value of noting the subject's sensations during bithermal caloric testing. **94:** 905.
Gibson, W. R., Lloyd, G. A. S., Phelps, P. D. and Emery, P. J.
Polytomography of the vestibular aqueduct in patients with Menière's disease. **97:** 1007.
Gilbert, J. G.
Antroscopy in maxillary sinus disease associated with nasal polyposis. **103:** 861
Gil-Carcedo, L. M., Izquierdo, J. M. and Gonzalez, M.
Intracranial complications of frontal sinusitis. **98:** 941.
Gil-Carcedo, L. M. and Gonzalez, M.
Monostotic fibrous dysplasia of the ethmoid. **100:** 429.
Giles, M. L., Harding, D. A., Morton, R. P. and Gordon, A. S. D.
Surgery of snoring. **100:** 1263.
Gill, J. K., Misra, U. C., Chauhan, R. S., Gill, R. S. and Lal, M.
Traumatic oesophageal perforation treated with Mousseau Barbin tube. **97:** 561.
Gill, J. S., Dunn, P. J. S. and Horrocks, P. M.
Death due to a plastic medicine bottle top. **101:** 868.
Gill, R. S., Lal, M., Gill, J. K., Misra, U. C. and Chauhan, R. S.
Traumatic oesophageal perforation treated with Mousseau Barbin tube. **97:** 561.
Gill, R. S., Misra, U.C. and Lal, M.
Tonsil transposition into posterior pharyngeal wall in palato-pharyngeal incompetence. **95:** 713.
Gillberg, C., Rosenhall, U. and Johansson, E.
Oculomotor findings in autistic children. **102:** 435
Gilman, R. H., Karmody, C. S., Fried, M. P. and Speth, R.
Gigantic obstructing laryngeal polypi. **96:** 167.
Gilsdorf, J. and Mills, R.
Middle-ear effusions following acute otitis media in the chinchilla animal model. **100:** 255.

Gimsing, S.
Inversion of the stapedial reflex in ossicular chain lesions. **100:** 399.
Gimsing, S. and Bergholtz, L. M.
Otoscopy compared with tympanometry. **97:** 587.
Giorgis, G., Katsiotis, P., Coyas, A. and Tzagarakis, M.
The importance of angiography in tumours of the head and neck. **94:** 449.
Girgis, B. A. and Siegler, J.
Nominal aphasia following a radical mastoidectomy. **100:** 595.
Girgis, I. H., Guirguis, N. N. and Mourice, M.
Laryngeal and pharyngeal disorders in vertebral ankylosing hyperostosis. **96:** 659.
Girgis, I. H. and Mourice, M.
Mobilization of the greater palatine artery in closure of oro-antral fistulae. **95:** 707.
The ossicular system of cats. **96:** 195.
Girling, A. and Robb, P. J.
Granular cell myoblastoma of the supraglottis. **103:** 328
Glass, R. B. J., Hertzanu, Y., Mendelsohn, D. B. and Posen, J.
Paranasal sinus aspergillosis. **98:** 199.
Glass, R. B. J., Hertzanu, Y. and Mendelsohn, D. B.
Giant maxillary antral mucocele. **98:** 305.
Gleeson, G. J., Moser, M., Ranacher, G. and Wilmot, T. J.
A double-blind clinical trial of hydroxyethylrutosides in Menière's disease. **98:** 265.
Gleeson, M. J.
Alport's syndrome: audiological manifestations and implications. **98:** 449.
Gleeson, M. J., Cassidy, M. and McMullin, J. P.
Castleman's disease—an unusual neck mass. **102:** 661
Gleeson, M. J., Cox, T. C. S. and Strong, A. J.
Aneurysm of the anterior inferior cerebellar artery mimicking an intracanalicular acoustic neuroma. **103:** 107
Gleeson, M. J., Pearson, R. C., Armistead, S. and Yates, A. K.
Voice changes following cricothyroidotomy. **98:** 1015.
Gleeson, M. J., Siodlak, M. Z., Barbatis, C. and Salama, N. Y.
Kikuchi's—A new cause of cervical lymphadenopathy. **99:** 935.
Gleeson, M. J., Siodlak, M. Z. and Wengraf, C. L.
Fibre optic guided nasal intubation—shouldn't we be the experts? **99:** 775.
Gleeson, M. J. and Rosenfelder, A.
Airway obstruction from a polypoid orophyarngeal hamartoma. **98:** 835.
Gleeson, M. J. and Westaby, S.
A new approach to the management of critical low tracheal obstruction. **98:** 811.
Gleitman, Y., Muchnik, C., Hildesheimer, M. and Rubinstein, M.
Validity of tympanometry in cases of confirmed otosclerosis. **103:** 36
Glick, I. W., Atkins, M. J. and Dawkins, R. S.
A black ear without frostbite. **100:** 1061.
Glorig, A. and Belal, A. Jr.
Dysequilibrium of ageing (presbyastasis) **100:** 1037.
The ageing ear. **101:** 1131.
Glossop, L. P., Griffiths, M. and Grant, H. R.
Combined adenocarcinoma and sqamous carcinoma of the hypopharynx. **98:** 1161.
Glossop, P. and Wake, M.
Guillotine and dissection tonsillectomy compared. **103:** 588
Glover, S. C., Tranter, R. M. D. and Innes, J. A.
Tuberculous otitis media—A reminder. **95:** 1261.
Goel, H., Kohli, G. S. and Lal, H.
Serum phosphohexose isomerase levels in patients with head and neck cancer. **100:** 581.
Goel, H., Lal, H., Kumar, L., Kohli, G. S. and Sharma, A.
Serum enzymes in head and neck cancer. IV: 5-nucleotidase. **103:** 200
Goepfert, H., Tortoledo, M. E., El-Naggar, A., Batsakis, J. G. and Luna, M. A.
D.N.A. content and proliferative activity of myoepitheliomas. **103:** 1192
Gohao, L., Hanji, D., Shujing, S. and Shuwei, H.
The cytological diagnosis of nasopharyngeal carcinoma from exfoliated cells collected by suction method. **97:** 727.
Going, J. J. and Kean, D. M.
Malignant melanoma of the nasal cavity. **103:** 231
Golębek, W. and Franks, L. M.
Lactate dehydrogenase in human maxillary adenocarcinoma and in experimental adenocarcinoma in mice. **99:** 171.
Gold, S., Shanon, E., Himelfarb, M.Z. and Lakretz, T.
Auditory brain stem responses in thyroid dysfunction. **95:** 679.
Goldfarb, A., Shalev, O., Ariel, I. and Brama, I.
Tumour of the nose as a presenting feature of leukaemia. **96:** 83.
Goldhammer, Y., Kronenberg, J., Tadmor, R., Braham, J. and Leventon, G.
Progressive hemifacial atrophy (Parry-Romberg's disease), principally involving bone. **95:** 643.
Goldhammer, Y., Sadeh, M., Martinovits, G. and Leventon, G.
Vocal cord paralysis as a presenting sign in the Shy-Drager syndrome. **102:** 280
Goldin, J. H., Jawad, S. M. A. and Reid, A. P.
Cutaneous nasal sarcoidosis—treatment by excision and split-skin grafting. **97:** 1053.
Golding-Wood, D. G., Quiney, R. E. and Cheesman, A. D.
Carcinoma of the ear: Retrospective analysis of 61 patients. **103:** 653
Golding-Wood, D. G. and McGlashan, J. A.
Snoring as a presenting feature of the Shy-Drager syndrome. **103:** 610
Golding-Wood, D. G. and Randall, C. J.
Pouch formation in the interposed colon. **99:** 1043.
Golding-Wood, D. G. and Whittet, H. B.
The lingual tonsil. A neglected symptomatic structure. **103:** 922
Goldsher, M., Eliachar, I., Joachims, H. Z. and Golz, A.
Fatal haemorrhage following a misplaced tracheostomy. **95:** 529.
Hyoid bone fracture with pharyngeal lacerations. **94:** 331.
Goldsher, M., Eliacher, I., Joachims, Z. and Golz, A.
Primary hydatid cyst of the maxillary sinus. **97:** 869.
Goldsher, M., Rosen, G., Shenhav, R., Linn, S., Mor, A., Barkai, A., Holdstein, Y. and Pratt, H.
Auditory brainstem evoked potentials in asymptomatic lead-exposed subjects. **100:** 1031.
Goldstein, J., Misselevitch, I., Boss, J. H., Podoshin, L. and Fradis, M.
Intrahyoid thyroglossal cyst. **103:** 539
Goldstein, J., Sidi, J. and Tovi, F.
An unusual complication of maxillary sinusitis. **97:** 869.
Goldstein, Y., Miselvich, I., Boss, J. H., Fradis, M. and Podoshin, L.
Cervical Echinococcal hydatid cyst. **103:** 435
Golhar, S.
Nasal mucus clearance. **100:** 533.
Golz, A., Goldsher, M., Eliachar, I. and Joachims, H. Z.
Fatal haemorrhage following a misplaced tracheostomy. **95:** 529.
Hyoid bone fracture with pharyngeal lacerations. **94:** 331.
Golz, A., Goldsher, M., Eliachar, I. and Joachims, Z.
Primary hydatid cyst of the maxillary sinus. **97:** 869.
Gondalia, V., Jyrwa, J., Bahadur, S., Prakash, H. and Chopra, P.
Eosinophilic granuloma with bilateral maxillary and mandibular involvement. **98:** 1143.
González, M., Del Villar, R., Gayoso, M. J. and Morais, D.
Long-term ototoxic effects of neomycin applied topically in the middle ear. **102:** 304
Gonzalez, M., Gil-Carcedo, L. M. and Izquierdo, J. M.
Intracranial complications of frontal sinusitis. **98:** 941.
Gonzalez, M. and Gil-Carcedo, L. M.
Monostotic fibrous dysplasia of the ethmoid. **100:** 429.
Gonzalez-Campora, R., Matilla, A., Sanchez-Carrillo, J. J., Navarro, A. and Galera, H.
'Benign' fibrous histiocytoma of the trachea. **95:** 1287.
Gooder, P.
Follicular carcinoma in a lingual thyroid. **94:** 437.
Gooder, P. and Farrington, T.
Extracranial neurilemmomata of the head and neck. **94:** 243.
Gooder, P. and Henry, R.
Impending asphyxia induced by anticoagulant therapy. **94:** 347.
Gooder, P. and Palmer, M.
Cervical lymph node biopsy—A study of its morbidity. **98:** 1031.
Goodhill, V.
Traumatic fistulae. **94:** 123.
Goodman, M. L., Kelly, J. H., Strome, M., Mustoe, T. A. and Friend, M. P.
Oesteosclerotic plasmacytoma of maxillary bone (orbital floor). **98:** 929.
Goodman, M. L., Shi, S. R., Bhan, A.K., Pilch, B. Z. and Chen, L. B.
Keratin antibody localization in head and neck tissues and neoplasms. **98:** 1241.

Goodman, R. M., Hildesheimer, M., Maayan, Z., Muchnik, C. and Rubinstein, M.
Auditory and vestibular findings in Waardenburg's Type II syndrome. **103:** 1130
Goodman, W. S.
Septo-rhinoplasty: surgery of the nasal tip by external rhinoplasty. **94:** 485.
Gordon, A. S. D., Giles, M. L., Harding, D. A. and Morton, R. P.
Surgery of snoring. **100:** 1263.
Gordon, D., Conroy, B. and Ruckley, R. W.
Pseudolymphoma of the tongue mimicking Hodgkin's disease. **98:** 737.
Gordon, D. S., Campbell, R., Kerr, A. G. and Smyth, G. D. L.
The facial nerve in acoustic neuroma surgery. **96:** 335.
Gordon, D. S., Primrose, W. J., Smyth, G. D. L. and Kerr, A. G.
Vestibular nerve section and saccus decompression. **100:** 775.
Gordon, R., Gay, I. and Elidan, J.
Oronasal fistula—a possible complication of pre-operative embolization in the management of juvenile nasopharyngeal angiofibroma. **97:** 651.
Gore, M. and Emery, P. J.
An extensive solitary xanthoma of the temporal bone, associated with hyperlipoproteinaemia. **96:** 451.
Gormley, P. K.
Surgical management of labyrinthine fistula with cholesteatoma. **100:** 1115.
Gormley, P. K., Primrose, W. J. and Bharucha, H.
Subglottic plasmacytoma of the larynx: An acute presentation. **99:** 925.
Goubran, G. F., Adekeye, E. O. and Edwards, M. B.
Sinus histiocytosis with massive lymphadenopathy in a Nigerian child. **96:** 89.
Goulatia, R. K., Tandon, D. A., Bahadur, S. and Kacker, S. K.
Nasopharyngeal angiofibroma. **102:** 805
Gould, S. J. and Graham, J.
Long term pathological sequelae of neonatal endotracheal intubation. **103:** 622
Goyal, V. P., Hemani, D. D., Maheshwari, S. K., Dubey, M. K. and Gupta, A. K.
Pedunculated intraluminal oesophageal hamartoma. **101:** 851.
Graamans, K. and Lubsen, H.
Clinical implications of laryngeal amyloidosis. **99:** 617.
Graamans, K. and Tiwari, R. M.
An unusual foreign body in the larynx. **95:** 1153.
Grace, A., Drake-Lee, A., Conn, P., Kalinkiewicz, M. and Moffat, D.
Metastatic lingual carcinoma masquerading as Ludwig's angina. **98:** 535.
Grace, A., Drake-Lee, A. B., Lowe, D. and Swanston, A.
Clinical profile and recurrence of nasal polyps. **98:** 783.
Grace, A. R., Bailey, C. M., Preece, J. M., Kearns, D. B. and Wickersham, J. K.
Nasal lipoma. **102:** 1044
Grace, A. R. H., Drake-Lee, A. B., Moffat, D. A. and Swanston, A. R.
Anaerobic infection in acute mastoiditis. **97:** 633.
Graham, J. and Gould, S. J.
Long term pathological sequelae of neonatal endotracheal intubation. **103:** 622
Graham, J. M. and Keene, M.
Clinical monitoring of the effects of gentamicin by electrocochleography. **98:** 11.
Graham, M. and Mills, R.
The development of cholesteatoma in association with congenital abnormalities of the ear. **100:** 1063.
Graham, M. D.
Transmastoid labyrinthectomy. **95:** 1205.
Graham, M. D., Flood, L. M. and Kemink, J. L.
The investigation and management of petrous apex erosion. **99:** 439.
Graham, M. D. and Bailey, C. M.
Intratemporal facial nerve neuroma. **97:** 65.
Graham-Brown, R. A. C., Barton, R. P. E. and Shuttleworth, D.
Median nasal dermoid fistulae. **100:** 947.
Grahne, B., Lamberg, B. A., Rinne, J., Pelkonen, R., Liesmaa, M. and Tommila, V.
Transantral orbital decompression in the treatment of Graves' disease. **99:** 865.
Grandi, G., Pagliaro, G., Poli, P. and Ralza, G.
Haemangiopericytoma of the submandibular gland. **102:** 97
Grandsen, N. R., Wickstead, M. and Eykyn, S. J.
Meningitis after trans-sphenoidal excision of pituitary tumours. **102:** 33
Grant, H. R., Glossop, L. P. and Griffiths, M.
Combined adenocarcinoma and squamous carcinoma of the hypopharynx. **98:** 1161.
Grant, H. R., Kanegaonkar, G. and McDougall, J.
Rhabdomyosarcoma of the maxillary antrum in an adult. **95:** 863.
Grant, H. R., Milroy, C. M. and Robinson, P. J.
Primary composite squamous cell carcinoma and large cell neuroendocrine carcinoma of the hypopharynx. **103:** 1093
Grant, H. R. and Rothera, M. P.
Long-term ventilation of the middle ear using the Goode T-tube. **99:** 335.
Gray, C., Bird, C. C. and Terry, R. M.
Aberrent expression of low molecular weight cytokeratins in primary and secondary squamous carcinoma of the head and neck. **100:** 1283.
Gray, C., Jackson, P., Bird, C. C. and Terry, R. M.
Expression of low molecular weight cytokeratins in the neoplastic vocal cord. **100:** 1279.
Gray, G. F. Jr., Avant, G. R. and Wackym, P. A.
Herpes zoster of the larynx after intubational trauma. **100:** 839.
Gray, G. F. Jr., Rosenfeld, L., Friedmann, I. and Wackym, P. A.
Papillary cystic oncocytoma and Warthin's tumour of the parotid gland. **100:** 679.
Gray, L. P.
The relationship between the 'superior constrictor swallow', clicking of the ears and ear disease. **97:** 1121.
The relationship of the 'inferior constrictor swallow' and 'globus hystericus' or the hypopharyngeal syndrome. **97:** 607.
Unilateral tonsillectomy—indications and results. **97:** 1111.
Gray, R., Cottam, C. and Hawthorne, M.
Conservative laryngectomy. **101:** 283.
Gray, R. and Randall, C. J.
Nasal septal chondrosarcoma. **98;** 635.
Gray, R. F., Smelt, G. J. C. and Johnson, A. P.
Life-threatening peripharyngeal suppuration. **98:** 429.
Gray, R. F. and Barton, R. P. E.
Round window rupture. **95:** 165.
Gray, R. F. and Bleach, N. R.
Recurrent labyrinthine membrane rupture: bio-glue and five surgical repairs. **101:** 487.
Gray, R. F. E., Barton, R. P. E., Wright, J. L. W., Dilly, P. N. and Moss, R. F.
Primary atrophic rhinitis: a scanning electron microscopic (SEM) study. **94:** 985.
Gray, R. F. E., Smith, M. C. F. and Barton, R. P. E.
Round window rupture after stapedectomy. **94:** 1429.
Gray, R. F. E., Wright, J. L. W., Dilly, P. N. and Barton, R. P. E.
Familial atrophic rhinitis: a scanning electron microscopic study. **94:** 993.
Greenberg, E., Shupak, A., Keiner, J. and Meyer, W. S.
Tonsillary leiomyoma. **101:** 619.
Greenstone, M., Holmes, P., Cole, P., Mackay, I. and Stanley, P.
A nose clinic: initial results. **97:** 925.
Greenstone, M., Stanley, P., Cole, P. and Mackay, I.
Upper airway manifestations of primary ciliary dyskinesia. **99:** 985.
Greenstone, M. A., Stanley, P. J., Mackay, I. S. and Cole, P. J.
The effect of vidian neurectomy on nasal mucociliary clearance. **102:** 894
Gregor, R. T.
Laryngeal malignant lymphoma—An entity? **95:** 81.
Gregor, R. T., Capper, J. W. R. and Michaels, L.
A malignant carcinoid tumour of the supraglottic larynx. **95:** 963.
Gregory, M. M., Harrison, D. F. N., Warrington, G. and Emery, P. J.
Pleomorphic salivary gland adenomas of the parapharyngeal space: Review of nine cases. **95:** 205.
Greisen, O.
Vocal cord sulcus. **98:** 293.
Greisen, O., Bundgaard, N. and Ellermann Erioksen, H.
Inflamed adenolymphoma with cholesterol granuloma. **101:** 967.
Greisen, O., Hastrup, N. and Eriksen, H. E.
Ductal carcinoma of the parotid gland. **101:** 636.

Greisen, O. and Nielsen, V. M.
Peritonsillar abscess. Part I. **95:** Part II. 805.
Gresham, G. A., Wight, D. G. D. and Russell, G. A.
Acute epiglottitis in adults not due to haemophilus. **99:** 1035.
Greven, A. J., Bloothooft, G., Tiwari, R. M., Snow, G. B. and Lecluse, F. L. E.
Observations on surgical rehabilitation of the voice after laryngectomy with Staffieri's method. **96:** 241.
Greven, A. J., Karim, A. B. M. F., Snow, G. B. and Tiwari, R. M.
Total glossectomy: Reconstruction and rehabilitation. **103:** 917
Grewal, D. S.
Reconstruction of the cheek after cancer surgery. **100:** 817.
Round window reflex and oval window fistulae. **103:** 562
Grewal, D. S., Hiranandani, N. L. and Kalgutkar, J. S.
Congenital absence of the palatine tonsil associated with congenital malformation of the external ear. **99:** 285.
Grewal, D. S., Hiranandani, N. L. and Pusalkar, A. G.
Traumatic perilymph fistulae of the round and oval windows. **97:** 1149.
Grewal, D. S., Nasar, B. and Hiranandani, N.
External rhinoplasty in the tropics. **103:**, 1198
Grewal, D. S., Pusalkar, A. G. and Hiranandani, N. L.
A surgical technique for reconstruction of full thickness defects of the cheek and lips after cancer surgery. **96:** 1033.
Grewal, D. S., Pusalkar, A. G. and Phatak, A. M.
Pedunculated pleomorphic adenoma of the tongue base manifesting with dysponea. **98:** 425.
Grewal, D. S. and Shah, D. D.
Round window membrane perforation—a complication of chronic suppurative otitis media. **100:** 1307.
Griffiths, D. H., Newton, C. G., Tolley, N. S. and Eccles, R.
The effects of D and L Isomers of Menthol upon nasal sensation of airflow. **102:** 506
Griffiths, G. J., Davies, J. E., Semeraro, D. and Knight, L. C.
Middle ear neoplasms showing adenomatous and neuroendocrine components. **103:** 404
Griffiths, M., Grant, H. R. and Glossop, L. P.
Combined adenocarcinoma and squamous carcinoma of the hypopharynx. **98:** 1161.
Griffiths, M. V., Morgan, M. H. and Bevan, K.
Cricothyroid muscle paralysis: Its recognition and diagnosis. **103:** 191
Griffiths, M. V. and Bevan, K.
Chronic aspiration and laryngeal competence. **103:** 196
Griffiths, M. V. and Bingham, B. J. G.
Sublabial rhinotomy with septal transfixion as an approach to the nasal fossa, paranasal sinuses and nasopharynx. **103:** 661
Griffiths, M. V. and Watson, D. J.
The safety and efficacy of intra-nasal ethmoidectomy. **102:** 802
Grigoletto, E., Canale, V. C., Volpe, R. and Carbone, A.
Botryoid rhabdomyosarcoma of the nasopharynx. **97:** 553.
Grishkan, A., Fradis, M., Podoshin, L. and Ben-David, J.
Eosinophic granuloma of the temporal bone. **99:** 475.
Grocutt, M. and Fatah, M. F.
Recurrent multiple epidermoid inclusion cysts following rhinoplasty—an unusual complication. **103:** 1214
Grodum, E., Grøntved, A. and Bollerslev, J.
Autosomal dominant osteopetrosis. **101:** 1088.
Grøntved, A., Bollerslev, J. and Grodum, E.
Autosomal dominant osteopetrosis. **101:** 1088.
Grossenbacher, R. and Butler, S.
Cholesterol granuloma of the paranasal sinuses. **103:** 776
Grote, J. J. and Kuijpers, W.
Middle ear effusion and sinusitis. **94:** 177.
Grüninger, G. and Steinbach, E.
Experimental production of cholesteatoma in rabbits by using non-irritants (skin tolerants). **94:** 269.
Grymer, L. F., Fogstrup, J. and Stoksted, P.
The deflected nose—surgical correction. **96:** 719.
Grymer, L. F., Gutierrez, C. and Stoksted, P.
Nasal fractures in children: Influence on the development of the nose. **99:** 735.
The importance of nasal fractures, during different growth periods of the nose. **99:** 741.
Grymer, L. F., Jørgensen, K. and Lund, C.
Carcinoma in a calcified pleomorphic adenoma of the submandibular gland. **96:** 373.
Grymer, L. F. and Rosborg, J.
The aging nose. **101:** 363.
Guelke, R. W. and Bunn, A. E.
Resonance in theories of hearing. **98:** 1177.
Gugliantini, P., Fileni, A., Colosimo, C., Jr., Moschini, M. and Malena, S.
Tomography in the pre-operative evaluation of ear malformations. **99:** 433.
Guindi, G. M., Payne, J. K. and Higenbottam, T. W.
Clinical electromyography in ear, nose and throat practice. **95:** 407.
Guindi, G. M. and Singh, A.
An unusual cause of congential stridor due to a branchiogenic cyst of the larynx. **95:** 323.
Guirguis, N. N., Mourice, M. and Girgis, I. H.
Laryngeal and pharyngeal disorders in vertebral ankylosing hyperostosis. **96:** 659.
Gulati, A., Mann, S. B. S., Nayar, R. C. and Mathur, R. P.
Orbital apex syndrome due to rhinoscleroma. **99:** 597.
Gulisano, M., Polli, G., Biondi, G. and Pacini, P.
Study of the nasopharynx in man by scanning electron microscopy. **102:** 1102
Günbay, M. U., Ceryan, K. and Küpelioğlu, A. A.
Metastatic renal carcinoma to the parotid gland. **103:** 417
Gunied, A., Talaat, M., Elwany, S., Yacout, Y. M., Talaat, M. and El-Nahass, M.
Surgical anatomy of the sphenoid sinus. **97:** 227.
Gupta, A. K., Goyal, V. P., Hemani, D. D., Maheshwari, S. K. and Dubey, M. K.
Pedunculated intraluminal oesophageal hamartoma. **101:** 851.
Gupta, A. K., Sharma, K. K., Sharma, S. D. and Hemani, D. D.
Leiomyoma of the palate. **97:** 471.
Recurrent bilateral pregnancy granuloma of the nose. **95:** 957.
Gupta, A. R. D. and Evans, P. H. R.
The use of the pectoralis major myocutaneous flap for one-stage reconstruction of the base of the tongue. **95:** 809.
Gupta, B. K., Sekar, J. C., Rajarathinan, C., Nachiappan, M., Banerjee, A., Subba Rao, K. S. V. K., Khanna, S. K. and Narayanan, P. S.
Laryngo-tracheo-bronchial foreign bodies in children. **102:** 1029
Gupta, D. and Vishwakarma, S. K.
Superior orbital fissure syndrome in trigeminofacial zoster. **101:** 975.
Gupta, M., Kapila, K., Narayan, P. K., Sooknundun, M. and Kacker, S. K.
Diffuse meningeal melanosis. **101:** 753.
Gupta, O. P., Aryya, N. C. and Jain, R. K.
Cysticercosis of the tongue. **103:**, 1227
Gupta, O. P., Khanna, S., Samant, H. C. and Agarwal, M. K.
Fibrous dysplasia of the mastoid. **94:** 545.
Gupta, R. and Vishwakarma, S. K.
Neuroleptanalgesia in otorhinolaryngology. **94:** 765.
Gupta, R. K., Singh, A. P., Prasad, U. and Singh, J.
Computerized axial tomography of the nose, paranasal sinuses, nasopharynx and pterygoid regions. **100:** 907.
Gupta, S. C.
Fractured tracheostomy tubes in the tracheo-bronchial tree. **101:** 861.
Septoplasty in unilateral atrophic rhinitis with deviated nasal septum. **99:** 163.
Gupta, S. K. and Stell, P. M.
Surgical treatment of oropharyngeal carcinoma. **94:** 95.
Gupta, V. K., Wig, U. and Saini, A. S.
E-rosette forming cells (E-RFC) in squamous cell carcinoma of the larynx and laryngopharynx. **97:** 527.
Gusmano, R., Raspino, M., Tarantino, V., Moni, L., Verrina, E. and Ciardi, M. R.
The branchio-oto-renal syndrome. **102:** 138
Gustafsson, H., Dahiqvist, Å, Anniko, M. and Carlsöö, B.
Mucoepidermoid carcinoma in a minor salivary gland in childhood. **101:** 1320.
Gustafsson, H. and Carlsöö, B.
Multiple acinic cell carcinoma. **99:** 1183.
Gutierrez, C., Stoksted, P. and Grymer, L. F.
Nasal fractures in children: Influence on the development of the nose. **99:** 735.
The importance of nasal fractures during different growth periods of the nose. **99:** 741.
Gutierrez, C. and Stoksted, P.
Facial morphology applied to rhinologic surgery. **95:** 693.

The nasal passage following rhinoplastic surgery. **97:** 49.
Guy, A. M., Anderson, K. R. and Stegehuis, H. R.
Middle-ear lipoma presenting as airways obstruction. **99:** 589.
Gydé, M. C.
A double-blind comparative study of Trimethoprim-Polymyxin B versus Trimethoprim-Sulfacetamide-Polymyxin B otic solutions in the treatment of otorrhea. **95:** 251.

Haacke, N. P., Rhys-Williams, S., Thornton, A. R. D., Farrell, G. and Phillips, A. J.
Verification of a new test of endolymphatic hydrops. **103:** 1136
Habashi, S., Padel, A. F. and Capper, J. W. R.
Carcinoma of the laryngeal saccule: A biopsy technique to make a difficult diagnosis. **103:** 692
Habib, M. A.
Ceruminoma in association with other sweat gland tumours. **95:** 415.
Hadar, T., Avidor, I., Abraham, A., Sidi, J. and Shvero, J.
Heterotopic salivary tissue and branchial sinuses. **100:** 243.
Hadar, T., Mor, C., Har-El, G. and Sidi, J.
Anaplastic thyroid carcinoma metastatic to the tonsil. **101:** 953.
Hadi, U. and Nuwayhid, N. S.
An unusual complication following tracheoesophageal puncture for a laryngeal voice restoration. **101:** 855.
Hady, M. R. A., Kodeira, K. Z. and Nasef, A. H.
The effect of nasal packing on arterial blood gases and acid-base balance and its clinical importance. **97:** 599.
Hady, M. R. A., Shehata, O. and Hassan, R.
Nasal mucociliary function in different diseases of the nose. **97:** 497.
Halaburt, H., Lunndorf, E. and Kjeldgaard, A.
Coronal CT examination in the evaluation of small fronto-ethmoidal encephalocoeles. **102:** 1119
Haleem, A. and Younus, M.
Monostotic fibrous dysplasia of the temporal bone. **101:** 1070.
Halevy, A., Sadé, J., Weinberg, J., Berco, E. and Brown, M.
The marsupialized (radical) mastoid. **96:** 869.
Hall, S. and Smyth, G. D. L.
Aetiology and treatment of persistent middle-ear effusion. **97:** 1085.
Hallett, C. P.
The screening and epidemiology of middle-ear disease in a population of primary school entrants. **96:** 899.
Hallpike, C. S., Harriman, D. G. F. and Wells, C. E. C.
A case of afferent neuropathy and deafness. **94:** 945.
Hallpike, C. S. and Cairns, H.
Observations on the pathology of Menière's syndrome. **94:** 805.
Hamid, A., Mackenzie, I. J., Maran, A. G. D. and Hardcastle, P. F.
An analysis of 102 cases of Polytef injection of the vocal cord. **100:** 47.
Hamid, M. A. and Hinchcliffe, R.
Absolute and relative caloric responses. **94:** 893.
Hamilton, J. R. L., Varghese, G., Sheppard, H. W. H. and Stevenson, H. M.
Tuberculous left vocal cord palsy: A timely reminder. **100:** 837.
Hamlyn, P. J., Meredith, A. P. D'E. and Archer, D. J.
A further approach to the infra-temporal fossa. **100:** 675.
Hamlyn, P. J., O'Brien, C. J. and Shaw, H. J.
Uncommon malignant tumours of the larynx. **100:** 1163.
Hammond, J. E. and Cherry, J. R.
Transection of the cervical trachea resulting from closed trauma to the neck. **98:** 97.
Hammond, V. T.
Ossicular lesions. **94:** 117.
Hamoir, M., Marbaix, E., Deggouj, N., Frederickx, Y. and Remacle, M.
Interest in frozen section examination of margins and lymph nodes in laryngeal surgey. **102:** 818
Hampal, S., Horowitz, M. and Flood, L. M.
Cryosurgical treatment of endolymphatic hydrops. **103:** 481
Hancke, S., Dommerby, H., Stangerup, S. E. and Stangerup, M.
Hepatosplenomegaly in infectious mononucleosis, assessed by ultrasonic scanning. **100:** 573.
Hanji, D., Shujing, S., Shuwei, H. and Gohao, L.
The cytological diagnosis of nasopharyngeal carcinoma from exfoliated cells collected by suction method. **97:** 727.
Hanna, G. S.
Acute supraglottic laryngitis in adults. **100:** 971.
Sudden deafness and the contraceptive pill. **100:** 701.
Hanna, G. S., Akosa, A. B. and Ali, M. H.
Vascular leiomyoma of the inferior turbinate. **102:** 1159
Hanna, G. S., Ali, M. H., Akosa, A. B. and Maher, E. J.
Merkel-cell carcinoma of the pinna. **102:** 608
Hanna, G. S. and Ali, M. H.
Chemodectoma of the larynx. **100:** 1081.
Verrucous carcinoma of the nasal septum. **101:** 184.
Hanson, D. R., Fenwick, J. D., Clayton, M. I. and Rinon, R. P.
Evaluation of recent experience in hypoglossal-facial nerve anastomosis in the treatment of facial palsy. **103:** 63
Hansson, L.-G., Johansen, C. C. and Biörklund, A.
CT sialography and conventional sialography in the evaluation of parotid gland neoplasms. **102:** 163
Harada, H., Oku, T., Watanabe, I., Ichinohasama, R., Hasegawa, M., Ebihara, H., Shibusawa, M. and Watanabe, K.
Pleomorphic adenoma of the trachea. **102:** 560
Harada, Y., Ishida, M., Wada, H., Ohta, M., Sakoda, K., Uozumi, T. and Suzuki, M.
Aqueductal stenosis—results of vestibular function tests. **99:** 151.
Harada, Y., Ito, M., Ito, M. and Suzuki, M.
Nystagmus alternans. **101:** 381.
Harada, Y., Kyo, T., Dohy, H., Kuramoto, A., Etoh, R., Suzuki, M. and Kobayashi, Y.
Rhabdomyosarcoma of the maxillary sinus. **98:** 405.
Harada, Y., Tagashira, N. and Takumida, M.
Development of the crista ampullaris in the mouse. **100:** 759.
Harada, Y., Takumida, M., Taira, T., Suzuki, M. and Yajin, K.
Neurilemmoma of the larynx. **100:** 847.
Harada, Y., Takumida, M., Wersäll, J. and Bagger-Sjöbäck, D.
Observation of the glycocalyx of the organ of Corti: An investigation by electron microscopy in the normal and gentamicin-treated guinea pig. **103:** 133
Harada, Y., Wersäll, J., Takumida, M., Fredelius, L. and Bagger-Sjöbäck, D.
Effect of acoustic overstimulation on the glycocalyx and the ciliary interconnections in the organ of Corti: High resolution scanning electron microscopic investigation. **103:** 1125
Harada, Y. and Mangape, D.
Scanning electron microscopy of the nerve endings of the outer hair cells in the organ of Corti. **96:** 591.
Hardcastle, P. and Singh, W.
Near-total laryngectomy with myo-mucosal valved neoglottis. **99:** 581.
Hardcastle, P. F., Hamid, A., Mackenzie, I. J. and Maran, A. G. D.
An analysis of 102 cases of Polytef infection of the vocal cord. **100:** 47.
Hardcastle, P. F., Sadek, S. A. A. and Dixon, N. W.
Metastatic carcinoma of the external auditory meatus secondary to carcinoma of the rectum. **97:** 459.
Harding, D. A., Morton, R. P., Gordon, A. S. D. and Giles, M. L.
Sugery of snoring. **100:** 1263.
Hardy, D. G., Baguley, D. M., Croxson, G. R. and Moffat, D. A.
Role of post-operative electroneuronography in predicting facial nerve recovery after acoustic neuroma removal. **103:** 60
Hardy, D. G., Baguley, D. M. and Moffat, D. A.
Strategy and benefits of acoustic neuroma searching. **103:** 51
Hardy, D. G., Moffat, D. A., Baguley, D. and Evans, R. A.
Mastoid ache in acoustic neuroma. **103:** 1043
Hardy, D. G., Moffat, D. A., Croxson, G. R. and Baguley, D. M.
Facial nerve recovery after acoustic neuroma tumour removal. **103:** 169
Hardy, D. G., Moffat, D. A., Harries, M. L. L. and Baguley, D. M.
Unterberger's stepping test in acoustic neuroma. **103:** 839
Hardy, D. G., Tsui, Y. N., Moffat, D. A. and Baguley, D. M.
Contralateral auditory brainstem response abnormalities in acoustic neuroma. **103:** 835
Hardy, D. G. and Moffat, D. A.
Surgical management of large glomus jugulare tumours: Infra- and trans-temporal approach. **103:** 1167
Hardy, P. A. J.
Influence of spinal puncture and injection on VIIIth nerve function. **102:** 452
Har-El, G., Mintz, S. and Anavi, Y.
The treatment of facial haemangioma by percutaneous injections of sodium tetradecyl sulfate. **102:** 87
Har-El, G., Sidi, J., Hadar, T. and Mor, C.
Anaplastic thyroid carcinoma metastatic to the tonsil. **101:** 953.

Har-El, G., Weisbord, A. and Sidi, J.
Ossified segments of the stylohyoid ligament. **101:** 516.
Har-El, G., Zirkin, H. Y., Tovi, F. and Sidi, J.
Congenital pleomorphic adenoma of the nasopharynx. **99:** 1281.
Harell, M. and Eviatar, E.
Diffuse idiopathic skeletal hyperostosis with dysphagia. **101:** 627.
Hariri, M. A. and Duncan, P. W.
Infective complications of brief nasotracheal intubation. **103:** 1217
Härmä, R., Vartiainen, E., Karjalainen, S. and Kärjä, J.
Hearing in otosclerotic ears not subjected to operation. **98:** 255.
Härmä, R., Vartiainen, E. and Kärjä, J.
Re-operation after failure of surgery for chronic ears. **100:** 1027.
Harper, J. I., Duguid, K. P., Staughton, R. C. D. and Moffat, D. A.
Oropharyngeal and laryngeal lesions in lipoid proteinosis. **97:** 877.
Harpur, E. S., Jabeen, F., Shannon, D., Shenoi, P. M. and Davey, P. G.
Variability and habituation of nystagmic responses to hot caloric stimulation of normal subjects. **96:** 599.
Harpur, E. S., Shenoi, P. M., Geddes, A.M., Davey, P. G. and Jabeen, F. J.
A controlled study of the reliability of pure tone audiometry for the detection of gentamicin auditory toxicity.**97:** 27.
Harries, M. A., Baguley, D. M., Moffat, D. A. and Evans, R. A.
Reliability of the House and Brackmann grading system for facial palsy. **103:** 1045
Harries, M. and Lund, V. J.
Head and neck surgery in the elderly—a maturing problem. **103:** 306
Harries, M. L. L.
Melanoma metastatic to the head and neck. **102:** 842
Harries, M. L. L., Baguley, D. M., Hardy, D. G. and Moffat, D. A.
Unterberger's stepping test in acoustic neuroma. **103:** 839
Harries, M. L. L., Baguley, D. M. and Moffat, D. A.
Hearing aids—a case for review. **103:** 850
Harriman, D. G. F., Wells, C. E. C. and Hallpike, C. S.
A case of afferent neuropathy and deafness. **94:** 945.
Harris, S., Sharma, R. K., Paulose, K. O., Al Khalifa, S. and Shenoy, P. K.
Osteopetrosis (marble bone disease)—agenesis of paranasal sinuses. **102:** 1047
Harris, S. C., Shortland, J. R., Shaw, J. D. and Wight, R. G.
Rhabdomyosarcoma of the nasopharynx: A case with recurrence of tumour after 20 years. **102:** 1182
Harris, T. M. and Barton, R. P. E.
Perforations of the nasal septum with no specific aetiology. **94:** 789.
Harrison, D. F. N.
A century of British otorhinolaryngology 1887–1987. **101:** 7.
Total rhinectomy—a worthwhile operation? **96:** 1113.
Harrison, D. F. N., Warrington, G., Emery, P. J. and Gregory, M. M.
Pleomorphic salivary gland adenomas of the parapharyngeal space: Review of nine cases. **95:** 205.
Harrison, D. F. N. and Denny, S.
Symmorphosis in relation to the relative dimensions of the glottic and tracheal area in the mammalian larynx. **103:** 1053
Harrison, D. J., McLaren, K. and Tennant, W.
A clear cell tumour of the parotid. **101:** 633.
Harrop-Griffiths, K., Breach, N. M., Choudhury, C. R. and McLean, N. R.
The repair of defects in the head and neck region with the latissimus dorsi myocutaneous flap. **102:** 1127
Harrop-Griffiths, K. and McLean, N. R.
An ingenious mucus trap. **102:** 291
Harsten, G., Prellner, K., Löfgren, B., Heldrup, J., Kalm, O. and Kornfalt, R.
Serum antibodies against respiratory tract viruses. A prospective three-year follow-up from birth. **103:** 904
Hart, J. J., Jones, M. G., Robertshaw, D. and Flood, L. M.
A system for accelerated provision of hearing aids to residents of homes for the elderly. **103:** 485
Hartwig, S., Lindén, M., Laurent, C., Vargö, A.-K. and Lindqvist, N.
Budesonide nasal spray as prophylactic treatment after polypectomy. **102:** 148
Harvey, L., Bradley, P. J. and El-Silimy, O. E.
Chrondrogenic neoplasms of the nasal cavity. **101:** 500.
Harvey, L., Holland, I., Morgan, D. A., MacLennan, K., Bradley, P. J. and Narula, A.
Haemangiopericytoma of the larynx. **103:** 234
Hasegawa, M., Ebihara, H., Shibusawa, M., Watanabe, K., Harada, H., Oku, T., Watanabe, I. and Ichinohasama, R.
Pleomorphic adenoma of the trachea. **102:** 560
Hasegawa, M., Nishijima, W., Watanabe, I., Nasu, M. and Kamiyama, R.
Primary chondroid chordoma arising from the base of the temporal bone. **99:** 485.
Hasegawa, M., Oku, T., Tanaka, H., Watanabe, I. and Suzuki, S.
Evaluation of CT in the diagnosis of congenital choanal atresia. **97:** 1013.
Hasegawa, M., Tanaka, H., Watanabe, I., Uehara, T. and Nasu, M.
Malignant schwannoma and follicular thyroid carcinoma associated with von Recklinghausen's disease. **98:** 1057.
Hasegawa, M., Watanabe, I., Nasu, M., Aoki, N. and Oku, T.
Pancreatic cancer with metastasis to the larynx. **94:** 1205.
Hashash, M., Serafy, A. and State, F.
Histopathological cochlear changes induced by antimonial antibilharzial drugs. **95:** 455.
Hashash, M., Shaer, M., Rizk, M., Shawaf, I. and Ali, M.
Local acriflavine: A new therapy for rhinoscleroma. **95:** 701.
Hashash, M., Shaer, M., Shawaf, I. and Hawary, K.
Local acriflavine in laryngoscleromatous subglottic stenosis. **97:** 745.
Hashash, M., State, F. and Serafy, A.
The effect of vinblastine sulphate on the neurological elements of the rabbit cochlea. **96:** 975.
Hashash, M. and Serafy, A.
The effect of vincristine on the neurological elements of the rabbit cochlea. **95:** 49.
Hashash, M. and Yousef, A.
Common features and surgical interference in a prevalent oral cancer in Saudi Arabia. **97:** 837.
Hassan, R., Hady, M. R. A. and Shehata, O.
Nasal mucociliary function in different diseases of the nose. **97:** 497.
Hassard, T. H., El Kordy, A. F. A. and Smyth, G. D. L.
Long-term hearing performance after stapedectomy. **94:** 1097.
Hassard, T. H. and Smyth, G. D. L.
The evolution of policies in the surgical treatment of acquired cholesteatoma of the tubotympanic cleft. **95:** 767.
Hassett, P. and McCormick, M. S.
Spontaneous haemorrhage from the tonsil. **101:** 613.
Hast, M. H. and Sahgal, V.
Effect of denervation on primate laryngeal muscles: A morphologic and morphometric study. **100:** 553.
Hastrup, N., Brelau, P., Krogdahl, A. and Melchiors, H.
Oncocytomas of the salivary glands. **96:** 1027.
Hastrup, N., Eriksen, H. E. and Greisen, O.
Ductal carcinoma of the parotid gland. **101:** 636.
Hastrup, N., Krogdahl, A. S. and Bretlau, P.
Multiple tumours of the parotid gland. **97:** 1035.
Hatanio, M., Takimoto, T., Morishita, K., Furukawa, M. and Umeda, R.
Establishment of Epstein-Barr Virus (EBV) infection in epithelial cells derived from the nasopharynx by cell fusion. **97:** 719.
Hattori, T., Rao, A. J., Yanagita, N., Asami, K. and Yokoi, H.
Metastatic gallbladder carcinoma of the palatine tonsil. **103:** 211
Haugsten, P. and Lorentzen, P.
The bacterial etiology of acute suppurative otitis media. **94:** 169.
Hawary, K., Hashash, M., Shaer, M. and Shawaf, I.
Local acriflavine in laryngoscleromatous subglottic stenosis. **97:** 745.
Hawke, W. M., Berger, G. and Proops, D. W.
Microfractures of the otic capsule. **100:** 749.
Hawkins, R. A., Doble II, H. P., Sneige, N. and Batsakis, J. G.
Pseudoparasitic (Liesegang) bodies in paranasal sinus. **102:** 730
Hawthorn, M. R. and Parker, A. J.
Perforations of the tympanic membrane following the use of Goode-Type 'long term' tympanostomy tubes. **102:** 997
Hawthorne, M., Gray, R. and Cottam, C.
Conservative laryngectomy. **101:** 283.
Hawthorne, M. and Bingham, B.
The use of anaesthetic EMLA cream in minor otological surgery. **102:** 517

Hawthorne, M. R., Britten, S. R., O'Connor, S. and Webber, P.
The management of a population of tinnitus sufferers in a specialized clinic: Part I. Description of the clinic organization and the population seen. **101:** 784.
Part II. Identification of psychiatric morbidity in a population of tinnitus sufferers. **101:** 791.
Part III. The evaluation of psychiatric intervention. **101:** 795.
Hay, J. H. and Busuttil, A.
Oat-cell carcinoma of the larynx. **95:** 1081.
Hay, R. J., Bryceson, A. D. M., Robson, T. W., Bloom, V. R., Swann, G. F. and Mackenzie, D. W. R.
Fungal infections of the base of the skull: Two case reports. **95:** 109.
Hayward, P. J. and Mackay, I. S.
Fibrin glue in nasal septal surgery. **101:** 133.
Hazarika, P., Nayak, R. G. and Chandran, M.
Extra-nasopharyngeal extension of juvenile angiofibroma. **99:** 813.
Hazarika, P., Rajshekhar, B., Hebbar, G. K. and Murty, P. S.
Familial Treacher-Collins syndrome. **102:** 620
Hazell, J. W. P., Rothera, M. P., Flood, L. M. and Fraser, J. G.
Perilymph fistula. **99:** 671.
Hazell, J. W. P. and East, C. A.
The suppression of palatal (or intra-tympanic) myclonus by tinnitus masking devices. **101:** 1230.
Hazell, J. W. P. and Robinson, P. J.
Patulous Eustachian tube syndrome: The relationship with sensorineural hearing loss. Treatment by Eustachian tube diathermy. **103:** 739
Head, P. W.
Decompression injuries in the temporal bone. **94:** 111.
Heath, D.
A new look at the carotid bodies. **103:** 803
Heath, D., Smith, P. and Lowe, P.
Relation between histological age-changes in the carotid body and atherosclerosis in the carotid arteries. **101:** 1271.
Hebbar, G. K., Murty, P. S., Hazarika, P. and Rajshekhar, B.
Familial Treacher-Collins syndrome. **102:** 620
Hein, P., Poulsen, M. B., Outzen, K. E., Kristensen, S. and Tveteras, K.
Relief of pain and trismus in patients treated with naproxen or acetylsalicylic acid after tonsillectomy. **102:** 39
Helczynski, L. M. B., Bhatia, P. L., Varughese, R. and Binite, O. P.
Cementifying fibroma of the frontal bone. **101:** 191.
Heldrup, J., Kalm, O., Kornfalt, R., Harsten, G., Prellner, K. and Löfgren, B.
Serum antibodies against respiratory tract viruses. A prospective three-year follow-up from birth. **103:** 904
Helidonis, E., Dokianakis, G., Papazoglou, G., Pantazopoulos, P. and Thomopoulou, H.
Ectopic thyroid gland in the submandibular region. **94:** 219.
Helisten, L., Laitakari, K., Sorri, M., Pirilä, T. and Löppönen, H.
Ear protection against water-borne infection: An objective evaluation. **100:** 1337.
Hellström, S. and Stenfors, L. E.
The original description of Shrapnell's membrane reviewed in the light of recent experimental studies. **97:** 985.
Helmi, S. A. and Gaafar, H. A.
Tracheal scleroma: A contrast radiographic study. **98:** 65.
Helmy, A., Elwany, S., Talaat, M. and Talaat, M.
Allergic nasal mucosa following topical treatment with beclomethasone dipropionate (Bdp) aerosol. **97:** 165.
Hemani, D. D., Gupta, A. K., Sharma, K. K. and Sharma, S. D.
Leiomyoma of the palate. **97:** 471.
Recurrent bilateral pregnancy granuloma of the nose. **95:** 957.
Hemani, D. D., Maheshwari, S. K., Dubey, M. K., Gupta, A. K. and Goyal, V. P.
Pedunculated intraluminal oesophageal hamartoma. **101:** 851.
Hendawy, D. S., Bassiouny, A., El-Rafai, H. A., Abdel Nabi, E. A. and Fateen, A. M.
Candida infection in the tongue and pharynx. **98:** 609.
Hendawy, D. S., Maher, A., Bassiouny, A., Bucci, T. J. and Moawad, M. K.
Tonsillomycosis. **96:** 229.
Hendawy, D. S., Maher, A., Bassiouny, A. and Moawad, M. K.
Otomycosis: An experimental evaluation of six antimycotic agents. **96:** 205.
Hendawy, D.S., Bassiouny, A., Maher, A., Bucci, T. J. and Moawad, M. K.
Non-invasive antromycosis. **96:** 215.
Hendrickse, W. A., Pincott, J. R., Bailey, C. M., Evans, J. N. G. and Irwin, B. C.
Juvenile laryngeal papillomatosis. **100:** 435.
Henein, R.R. and Gandhi, A. G.
Myringoplasty using free tragal cartilage and pedicled meatal skin flap. **94:** 1005.
Hengerer, A. S. and Strome, M.
Choanal atresia. **98:** 1207.
Henry, R. and Gooder, P.
Impending asphyxia induced by anticoagulant therapy. **94:** 347.
Herdman, R. and Wright, J. L. W.
Grommets and cholesteatoma in children. **102:** 1000
Herdman, R. C. D., Forster, S., Munro, A. J. and Stafford, N. D.
Kaposi's sarcoma of the head and neck in patients with AIDS. **103:** 379
Herdman, R. C. D. and Bates, G. J.
Childhood tonsillectomy and discharge after 24 hours. **100:** 1053.
Herdman, R. C. D. and Bates, G. J. E. M.
Chondrosarcoma of the sphenoid. **102:** 727
Hernandez, I., Ylikoski, J. S. and House, J. W.
Eighth nerve alcoholic neuropathy: A case report with light and electron microscopic findings. **95:** 631.
Hertzanu, Y., Friedman, R. and Mendelsohn, D. B.
Frontal osteoma with spontaneous subdural and intracerebral pneumatocele. **98:** 543.
Hertzanu, Y., Mendelsohn, D. B., Davidge-Pitts, K. and Cohen, M.
Preoperative embolization in paediatric maxillofacial haemangiomas. **99:** 1089.
Hertzanu, Y., Mendelsohn, D. B., Posen, J. and Glass, R. B. J.
Paranasal sinus aspergillosis. **98:** 199.
Hertzanu, Y., Mendelsohn, D. B. and Glass, R. B. J.
Giant maxillary antral mucocele. **98:** 305.
Hertzanu, Y., Mendelsohn, D. B. and McIntosh, W. A.
The radiological diagnosis of jugular paragangliomas. **98:** 503.
Hibbard, A. A., Patterson, H. C. and Stearns, M. P.
Kaposi's sarcoma of the ear: A case study. **97:** 641.
Hickson, F. S. and Newton, V. E.
Sound localization. Part I. **95:** 29. Part II. 41.
Higenbottam, T. W., Guindi, G. M. and Payne, J. K.
Clinical electromyography in ear, nose and throat practice. **95:** 407.
High, A. S. and Kay, N. J.
Solitary neurogenic sarcoma of the nose. **99:** 1151.
Hildesheimer, M., Maayan, Z., Muchnik, C., Rubinstein, M. and Goodman, R. M.
Auditory and vestibular findings in Waardenburg's Type II syndrome. **103:** 1130
Hildesheimer, M., Muchnik, C. and Rubinstein, M.
Chronic labyrinthine ischemia. **102:** 496
Hildesheimer, M., Rubinstein, M., Gleitman, Y. and Muchnik, C.
Validity of tympanometry in cases of confirmed otosclerosis. **103:** 36
Hill, B. T., Shaw, H. J. and Price, L. A.
Treatment of advanced squamous cell carcinomas of the head and neck with initial combination chemotherapy prior to surgery and/or radiotherapy: Five-year survival data. **98:** 75.
Hill, B. T. and Price, L. A.
Safe and effective combination chemotherapy for squamous cell carcinomas of the head and neck. **94:** 89.
Hill, J. and Alun-Jones, T.
Eyelid necrosis complicating acute maxillary sinusitis. **103:** 413
Hillerdal, G. and Lindholm, H.
Laryngeal edema as the only symptom of hypersensitivity to salicylic acid and other substances. **98:** 547.
Himelfarb, M. Z., Lakretz, T., Gold, S. and Shanon, E.
Auditory brain stem responses in thyroid dysfunction. **95:** 679.
Hinchcliffe, J. and Hamid, M. A.
Absolute and relative caloric responses. **94:** 893.
Hindawy, D. S., Bassiouny, A., Kamel, T. and Moawad, M. K.
Broad spectrum antifungal agents in otomycosis. **100:** 867.
Hinton, A., Allen, C. and Buckley, J. G.
Kikucni's disease—Apparent malignancy of a neck mass. **102:** 941
Hinton, A. E.
Surgery for otitis media with effusion in children and its relationship to parental smoking. **103:** 559
Hinton, A. E., Penter, G., Farndon, P. A. and Buckley, J. G.
Total laryngotracheal hypoplasia in a case of G syndrome. **102:** 1056

Hinton, A. E. and Buckley, G.
Parental smoking and middle ear effusions in children. **102:** 992
Hiraide, F., Inouye, T. and Miyakogawa, N.
Experimental cholesterol granuloma. **96:** 491.
Hiraide, F., Inouye, T. and Tanaka, E.
Lymphangiectatic fibrous polyp of the palatine tonsil. **99:** 403.
Hiraide, F. and Inouye, T.
The fine surface view of the human adult eustachian tube. **97:** 1149.
Hiranandani, N., Grewal, D. S. and Nasar, B.
External rhinoplasty in the tropics. **103:**, 1198
Hiranandani, N. L., Grewal, D. S. and Pusalkar, A. G.
A surgical technique for reconstruction of full thickness defects of the cheek and lips after cancer surgery. **96:** 1033.
Traumatic perilymph fistulae of the round and oval windows. **97:** 1149.
Hiranandani, N. L., Kalgutkar, J. S. and Grewal, D. S.
Congenital absence of the palatine tonsil associated with congenital malformation of the external ear. **99:** 285.
Hirano, M., Yoshida, T., Tateishi, O. and Yoshida, Y.
Strobofibrescopic colour video recording of vocal fold vibration. **99:** 795.
Hirano, M. and Ohkubo, H.
Acquired laryngo-pharyngeal fistula. **100:** 719.
Hirsch, M., Gatot, A. and Tovi, F.
Superior vena cava syndrome: presenting symptoms of silent otitis media. **102:** 623
Hitchcock, A., Bradley, P. J., Kapila, L. and Berridge, D. C.
Second primary tumour following retinoblastoma. **103:** 690
Hoare, T. J., Croft, C. B., Howard, D. J., Rhys Evans, P. and Jayne, D.
Wegener's granulomatosis, subglottic stenosis and anti-neutrophil cytoplasm antibodies. **103:** 1187
Hochermann, M. and Reimer, Å.
Hearing loss after general anaesthesia. **101:** 1079.
Holmquist, J., Al Fadala, S. and Qattan, Y.
Prevalence of secretory otitis media among school children in Kuwait. **101:** 116.
Hodge, R. A., Booth, J. B., Morrison, A.W. and Brookes, G. B.
The immediate effects of acetazolamide in Menière's disease. **96:** 57.
Hodge, R. A., Matthews, R. N., Eyre, J., Davies, D. M. and Walsh-Waring, G. P.
Aspects of mandibular reconstruction. **99:** 1097.
Hoffman, R. A. and Horten, B.
Rheumatoid nodule of the temporal bone. **103:** 768
Hogbin, B. M., Nishikawa, H. and Kirkham, N.
Synchronous extra-parotid Warthin's tumour. **103:** 792
Hogg, D. S., Chrystal, V., Cook, M. R. B. and McCormick, M. V.
Melanotic neuro-ectodermal tumour of infancy. **97:** 755.
Højslet, P. E., Karlsmore, M. and Nielsen, V. M.
Surgical treatment of Reinke's oedema. **100:** 187.
Højslet, P. E., Palvio, D. and Nielsen, V. M.
Reinke's oedema: A premalignant condition? **100:** 1159.
Højslet, P.-E. and Moesgaard Nielsen, V.
Topical treatment of Reinke's oedema with beclomethasone dipropionate (BDP) inhalation aerosol. **101:** 921.
Holdstein, Y., Garty, I. and Rosen, G.
The radionuclide diagnosis, evaluation and follow-up of malignant external otitis (MEO). **99:** 109.
Holdstein, Y., Pratt, H., Goldsher, M., Rosen, G., Shenhav, R., Linn, S., Mor, A. and Barkai, A.
Auditory brainstem evoked potentials in asymptomatic lead-exposed subjects. **100:** 1031.
Holland, I., Morgan, D. A., MacLennan, K., Bradley, P. J., Narula, A. and Harvey, L.
Haemangiopericytoma of the larynx. **103:** 234
Holm, S. E., Bergholm, A. M., Ekedahl, C. and Lundin, K.
Distribution of lymecycline in interstitial fluid and paranasal sinus mucosa. **97:** 59.
Holmberg, K. and Bende, M.
Influence of topical phenylpropanolamine on tachyphylaxis and mucociliary clearance in the human nose. **102:** 408
Holmes, M. and McGurk, M.
Chronic muco-cutaneous candidiasis and oral neoplasia. **102:** 643
Holmes, P., Cole, P., Mackay, I., Stanley, P. and Greenstone, M.
A nose clinic: initial results. **97:** 925.
Holmquist, J. and Olén, L.
Evaluation of Eustachian tube function. **94:** 15.
Hood, J. D.
Unsteadiness of cerebellar origin: An investigation into its cause. **94:** 865.
Hooper, W. K. and Adlington, P.
Virus studies in secretory otitis media. **94:** 191.
Hopkin, N., McNicoll, W., Dalley, V. M. and Shaw, H. J.
Cancer of the paranasal sinuses and nasal cavities. Part I. **98:** 585. Part II. 707.
Hopkinson, J. M. and Busuttil, A.
Sarcoidosis of the nasal mucosa. **95:** 1265.
Hordijk, G. J. and de Jong, J. M. A.
Synchronous and metachronous tumours in patients with head and neck cancer. **97:** 619.
Hordijk, G. J. and Rietema, S. J.
Tympanic membrane grafting with fascia, pericardium and vein. **96:** 43.
Horne, N. W., Hunter, A. M., Millar, J. W. and Wightman, A. J. A.
The changing pattern of laryngeal tuberculosis. **95:** 393.
Hornibrook, J. and Robertson, M. S.
Chondrosarcoma arising in the nasal septum. **97:** 1163.
Hornung, E. A., Fagg, N. L. K. and Watkinson, J. C.
Cat scratch disease: An unusual cause of acute parotid pain. **102:** 562
Horowitz, A., Creter, D. and Kronenberg, J.
Pleomorphic adenoma arising in accessory salivary tissue with constriction of Stensen's duct. **102:** 382
Horowitz, A., Leventon, G. and Kronenberg, J.
Sialadenoma papilliferum of the parotid gland. **103:** 1089
Horowitz, M., Flood, L. M. and Hampal, S.
Cryosurgical treatment of endolymphatic hydrops. **103:** 481
Horowitz, Z. and Leventon, G.
A benign lymphoepithelial lesion with malignant transformation developing into Sjögren's syndrome. **94:** 1303.
Horrocks, P.M., Gill, J. S. and Dunn, P. J. S.
Death due to a plastic medicine bottle top. **101:** 868.
Horsfall, R. M., Robertson, M. S. and Robinson, J. M.
A technique of tongue reconstruction following near-total glossectomy. **101:** 260.
Horslen, S., Madden, F. J. F. and Phipps, J. H.
Tracheal carcinoma following short term tracheostomy in childhood. **100:** 977.
Horten, B. and Hoffman, R. A.
Rheumatoid nodule of the temporal bone. **103:** 768
Hortmann, G., Kubik, S., Karczag, A., Läers, P., Süth, W. and Banfai, P.
Extracochlear eight-channel electrode system. **99:** 549.
Houang, M. T. W., Fraser, J. G. and Abramovich, S. J.
The clinical application of computed tomography in the assessment of laryngopharyngeal carcinoma. **94:** 441.
Hougaard-Jensen, F., Johnsen, T., Larsen, C. and Friis, J.
Pendred's syndrome. **101:** 1187.
House, J. W., Hernandez, I. and Ylikoski, J. S.
Eighth nerve alcoholic neuropathy: A case report with light and electron microscopic findings. **95:** 631.
House, W. and Friedmann, I.
Vestibular neuronitis. **94:** 877.
House, W. F., Carberry, J. N., Ward, P. P., Friedmann, I. and Galey, F. R.
A mixed carcinoid tumour of the middle ear. **97:** 465.
Hovig, T., Brandtzaeg, P., Boysen, M. and Wetteland, P.
Neuroendocrine carcinoma of the lip (Merkel cell tumour) examined by electron microscopy and immunohistochemistry. **103:** 519
Hovig, T., Wetteland, J., Kolbenstvedt, A., Boysen, M. Y. and Scott, H.
Rhabdomyoma of the tongue. **102:** 1185
Howard, A. J., Dunkin, K. T. and Sriwardhana, K. B.
Bacteriology of otitis media with effusion. **103:** 253
Howard, D. J.
Life-threatening epistaxis in pregnancy. **99:** 95.
Howard, D. J., McCombe, A. and Lund, V. J.
Multiple synchronous carcinoma of the aero-digestive tract. **103:** 794
Howard, D. J., Rhys Evans, P., Jayne, D., Hoare, T. J. and Croft, C. B.
Wegener's granulomatosis, subglottic stenosis and anti-neutrophil cytoplasm antibodies. **103:** 1187

Howard, D. J., Wei, W. I. and Lund, V. J.
Serous otitis media in malignancies of the nasopharynx and maxilla. **102:** 129
Howard, D. J. and Lund, V. J.
Primary Ewing's sarcoma of the ethmoid bone. **99:** 1019.
Skin grafting of the anterior stomach wall following pharyngogastric anastomosis. **99:** 273.
Howell, A. and Tranter, R. M. D.
Cis-disamminedichloroplatinum (II) CDDP. **97:** 177.
Hughes, K. B.
Management of middle-ear effusions in children. **98:** 677.
Hughes, K.B. and Murray, D. P. J.
Congenital syphilis presenting as a case of deafness. **95:** 75.
Hugosson, S., Tjellström, A., Svendsen, P., Jacobsson, M. and Davidsson, A.
Aberrant intratympanic internal carotid artery: a potentially hazardous anomaly. **103:** 1202
Hui, K. K., Batsakis, J. G., Luna, M. A., Mackay, B. and Byers, R. M.
Salivary duct adenocarcinoma: A high grade malignancy. **100:** 105.
Hui, Y., Wei, W. I., Lau, W. F. and Lam, K. H.
The role of the fibreoptic bronchoscope in otorhinolaryngological practice. **101:** 1263.
Huizing, E. H., van Deelan, G. W. and Hulk, J.
The use of the underpressure chamber in the treatment of patients with Menière's disease. **101:** 229.
Hulk, J., Huizing, E. H. and van Deelan, G. W.
The use of the underpressure chamber in the treatment of patients with Menière's disease. **101:** 229.
Hultcrantz, E.
Haxthausen's disease. **100:** 1329.
Humaidan, P., Manthorpe, R., Rasmussen, N. and Velander, B.
Behçet's disease. **100:** 367.
Hunter, A. M., Millar, J. W., Wightman, A. J. A. and Horne, N. W.
The changing pattern of laryngeal tuberculosis. **95:** 393.
Hunter, J., McIlwain, J. C., Toner, J. G., Stewart, T. J., Kwok, O. and Campbell, J. B.
The flora of the tonsil and post-operative fossa in adult tonsillectomy patients. **102:** 598
Hurst, G.
Gross facial bone destruction following trigeminal rhizotomy. **98:** 1157.
Hurst, W. B.
Glomus jugulare tumours. **95:** 581.
Hussain, S. S. M., Pahor, A. L. and Reid, A. P.
Lipoma of the larynx. **101:** 1308.
Hussain, S. S. M., Radcliffe, G. J. and Webber, P. A.
Cartilaginous neoplasms of the head and neck. **100:** 615.
Hussain, S. S. M., Simpson, R. D., McCormick, D. and Johnstone, C. I.
Langerhan's cell histiocytosis in the sphenoid sinus: A case of diabetes insipidus. **103:** 877
Hussain, S. S. M. and Webber, P. A.
Late reactions of skin prick test in allergy. **100:** 377.
Hussain, S. S. M. and Whitehead, E.
Malignant melanoma of the larynx. **103:** 533
Hutcherson, R. W., Buchholtz, B. D., Mickel, R. A. and Bredenkamp, J. K.
Two-stage temporalis flap reconstruction for facial paralysis. **103:** 672
Hutton, C., Idikio, H. A., Vaze, P. and Aterman, K.
Monomorphic adenoma of the nasal septum in a newborn. **97:** 251.
Hvala, A., Masera, A., Ferlito, A. and Gale, N.
Synovial sarcoma of the soft palate in a child: A light and electron microscopic study. **95:** 197.
Hvala, H., Ferlito, A. and Gale, N.
Laryngeal salivary duct carcinoma. **95:** 731.
Hvidegaard, T. and Brask, T.
Objective venous tinnitus. **98:** 189.
Hyams, V. J., Al Samarrae, S. M. and Amr, S. S.
Polypoid lymphangioma of the tonsil. **99:** 819.
Hyde, M. L., Riko, K., Alberti, P. W. and Abramovich, S. J.
Early detection of hearing loss in high risk children using brain stem electrical response audiometry. **101:** 120.

Ibekwe, A. O.
Complications of the 'treatment' of tonsillar infection by traditional healers in Nigeria. **97:** 845.
Ibekwe, A. O. and Duvall, E.
Verrucous carcinoma of the larynx: problems of diagnosis and treatment. **102:** 79
Ibekwe, A. O. and Ikerionwu, S. E.
Heterotopic brain tissue in the palate. **96:** 1155.
Ibekwe, O., Umerah, B. C. and Mukherjee, B.K.
Cervical spondylosis and dysphagia. **95:** 1179.
Ibrahim, R. A. and Khalifa, M. C.
Cherubism. **102:** 568
Idikio, H. A., Vaze, P., Aterman, K. and Hutton, C.
Monomorphic adenoma of the nasal septum in a newborn. **97:** 251.
Igarashi, M., King, A., Schwenzfeier, C. W., Watanabe, T. and Alford, B. R.
Inner ear pathology in Osteogenesis imperfecta congenita. **94:** 697.
Ijaduola, G. T. A.
Lingual and normally located thyroid glands in Nigerian children. **96:** 177.
Uvulectomy in Nigeria. **95:** 1127.
Ijaduola, G. T. A., Ademiluyi, S. A. and Olarenwaju, D. A.
Skeletal lesions in von Recklinghausen's disease of the head and neck in Nigerian Africans. **100:** 823.
Ijaduola, G. T. A. and Ademiluyi, S. A.
Occurrence and recurrence of basal cell carcinoma of the head and neck in negroid and albinoid Africans. **101:** 1324.
Otorhinolaryngological manifestations of von Recklinghausen's disease in Nigerians. **100:** 115.
Ijaduola, G. T. A. and Akinyaju, O. O.
Chronic tonsillitis, tonsillectomy and sickle cell crises. **101:** 467.
Ijaduola, G. T. A. and Fajolu, O.
Non-Hodgkin's lymphoma of palatine tonsils. **101:** 390.
Ijaduola, G. T. A. and Williams, O. O.
Musculus uvulae and velopharyngeal status. **101:** 574.
Ijaduola, T. G. A.
A new suspension device for laryngeal endoscopy in developing countries. **100:** 659.
Transcannular maxillary antral biopsy with Tru-Cut needle. **100:** 649.
Use of a Foley catheter for short-term drainage in frontal sinus surgery. **103:** 375
Ikeda, K., Sakurada, T., Sasaki, Y., Takasaka, T. and Furukawa, Y.
Clinical investigation of olfactory and auditory function in type I pseudo-hypoparathyroidism: participation of adenylate cyclase system. **102:** 1111
Ikerionwu, S. E., Ejeckam, G. C., Siddigui, N. and Mukherjee, D. K.
Esthesioneuroblastoma: report of two cases in Nigerians. **94:** 1081.
Ikerionwu, S. E. and Ibekwe, A. O.
Heterotopic brain tissue in the palate. **96:** 1155.
Ilankovan, V.
An anomaly of the thyro-hyoid articulation. **101:** 959.
Ilberg, C. V., Klima, A., Klippstein, T., Bergmann, L. and Szepesi, S.
Adjuvant chemotherapy in stage III and IV squamous cell carcinoma of the head and neck. **102:** 337
Ilberg, C. V. and Klima, A.
Laryngoplasty: results and problems after the creation of a neoglottis. **102:** 43
Illum, P.
Long-term results after treatment of nasal fractures. **100:** 273.
Resection with laser and high frequency cutting loop in tracheobronchial diseases. **103:** 386
Illum, P. and Nehen, A. M.
Laryngopyocele with a report of three cases. **94:** 211.
Inamitsu, M., Uemura, T., Sugimoto, T. and Nakashima, T.
Immunopathology of polymorphic reticulosis of the larynx. **103:** 955
Ingelstedt, S., Tjernström, O. and Andréasson, L.
Peristaltic closure of a safety pin. **100:** 385.
Ingham, H. R., Diamond, C., Sisson, P. R. and Kearns, A. M.
Bacteriology of chronic otitis media with effusion. **103:** 369
Innes, J. A., Glover, S. C. and Tranter, R. M. D.
Tuberculous otitis media— A reminder. **95:** 1261.
Inouye, T., Miyakogawa, N. and Hiraide, F.
Experimental cholesterol granuloma. **96:** 491.

Inouye, T., Tanaka, E. and Hiraide, F.
Lymphangiectatic fibrous polyp of the palatine tonsil. **99:** 403.
Inouye, T. and Hiraide, F.
The fine surface view of the human adult eustachian tube. **97:** 149.
Iqbal, S. M., Bhogoliwal, S. K. and Nandi, N. B.
Laryngeal leiomyoma. **100:** 723.
Iqbal, S. M., Mehra, Y. N., Joshi, V. V. and Mann, S. B. S.
Primary yolk sac carcinoma of the palate: A case report. **95:** 513.
Iqbal, S. M., Singh, R. R. and Dewangan, G. L.
Sialocele of Stenson's duct. **100:** 363.
Iqbal, S. Md. and Srivatsav, C. B. P.
Chloramphenicol ototoxicity. **98:** 523.
Irving, J. D.
Angiography in the investigation of tumours of the ear. **97:** 319.
Irwin, B. C.
An unusual para-oesophageal mass. **99:** 931.
Pyocoele of the middle turbinate. **97:** 271.
Irwin, B. C., Bailey, C. M., Evans, J. N. G. and Mitchell, D. B.
Cysts of the infant larynx. **101:** 833.
Irwin, B. C., Hendrickse, W. A., Pincott, J. R., Bailey, C. M. and Evans, J. N. G.
Juvenile laryngeal papillomatosis. **100:** 435.
Irwin, J.
Hearing-loss and calciferol deficiency. **100:** 1245.
Irwin, S. T., Nirodi, N. and Scally, C. M.
Low grade polymorphous adenocarcinoma of a minor salivary gland. **102:** 284
Isago, H., Kimura, T. and Kataura, A.
A case of Weber-Christian disease accompanied by a nasal symptom. **100:** 221.
Ishak, E., El Shennawy, M. and Khafagy, M.
Rhabdomyosarcoma of head and neck in children. **94:** 677.
Ishida, M., Wada, H., Ohta, M., Sakoda, K., Uozumi, T., Suzuki, M. and Harada, Y.
Aqueductal stenosis—Results of vestibular function tests. **99:** 151.
Ishikawa, S., Umeda, R., Nishimura, T., Takimoto, T. and Kamide, M.
Agenesis of the cervical internal carotid artery. **103:** 707
Iskander, I., Abou Saif, M. N., Fouad, H., Afifi, N., Fatt-Hi, A. and El-Sheemy, N.
Altered cell-mediated immunity in atrophic rhinitis. **94:** 507.
Isser, D. K., Narayan, H. P. and Sharan, R.
Juvenile nervus intermedius otalgia. **94:** 1069.
Isshiki, N. and Tanabe, M.
A simple technique to prevent stenosis of the tracheostoma after total laryngectomy. **94:** 637.
Ito, A., Nakashima, T. and Kitamura, M.
Pleomorphic adenoma of the auricle. **96:** 1137.
Ito, M., Ito, M., Suzuki, M. and Harada, Y.
Nystagmus alternans. **101:** 381.
Ito, M., Umeda, R., Takimoto, T. and Okabe, Y.
Intravagal parathyroid adenoma. **103:** 704
Iwanaga, M. and Yamamoto, E.
Soft tissue reaction to ceramic ossicular replacement prosthesis. **101:** 897.
Iwasaki, H., Yamabe, H., Tamada, A., Makimoto, K., Tasaka, Y. and Nakamoto, Y.
Radiation-induced fibrosarcoma of the thyroid. **98:** 1063.
Iyer, S., Kacker, S. K. and Bahadur, S.
The thyroid gland in the management of carcinoma of the larynx and laryngopharynx. **99:** 1251.
Izquierdo, J. M., Gonzalez, M. and Gil-Carcedo, L. M.
Intracranial complications of frontal sinusitis. **98:** 941.

Jabeen, F., Shannon, D., Shenoi, P. M., Davey, P. G. and Harpur, E. S.
Variability and habituation of nystagmic responses to hot caloric stimulation of normal subjects. **96:** 599.
Jabeen, F. J., Harpur, E. S., Shenoi, P. M., Geddes, A. M. and Davey, P. G.
A controlled study of the reliability of pure tone audiometry for the detection of gentamicin auditory toxicity. **97:** 27.
Jackson, J. McG and Al-Shihabi, B. M.
Cervical thymic cyst. **96:** 181.
Jackson, J. McG and Al-Shihabi, B. M. S.
Dysphagia due to pharyngeal and oesophageal lichen planus. **96:** 567.
Jackson, P.
A comparison of the effects of eighth nerve section with lidocaine on tinnitus. **99:** 663.
Electrocochleographic findings and the effects of lidocaine on tinnitus in non-hearing ears. **99:** 667.
Jackson, P., Bird, C. C., Terry, R. M. and Gray, C.
Expression of low molecular weight cytokeratins in the neoplastic vocal cord. **100:** 1279.
Jackson, P. and Perucca, E.
A controlled study of the suppression of tinnitus by lidocaine infusion. **99:** 657.
Jacob, W., Dorrine, W., Appel, B., Marquet, J. and Declau, F.
Early ossification within the human fetal otic capsule: morphological and microanalytical findings. **103:** 1113
Jacobs, J. B., Templeton, A. C. and Batsakis, J. G.
Hemangiopericytoma of the nasal cavity. **97:** 361.
Jacobs, J. R., Bhansali, S. and Wilner, H.
Arterial embolization for control of bleeding in advanced head and neck carcinoma. **100:** 1289.
Jacobsen, P., Kristensen, S. and Andersen, J.
Squamous odontogenic tumour. **99:** 919.
Jacobsson, M., Davidsson, A., Hugosson, S., Tjellström, A. and Svendsen, P.
Aberrant intratympanic internal carotid artery: a potentially hazardous anomaly. **103:** 1202
Jagger, C., Moloney, J. R. and John, D. G.
Age, sex, ethnic origin and tonsillectomy. **102:** 649
Jain, R. K., Gupta, O. P. and Aryya, N. C.
Cysticercosis of the tongue. **103:**, 1227
Jakobsen, J., Outzen, K. E. and Lunding, J.
Leiomyosarcoma of the trachea. **100:** 979.
Jamal, A. and Maran, A. G. D.
Atopy and nasal polyposis. **101:** 355.
Jamal, M. N., Dajani, A. M., Amr, S. S. and Tarawneh, M. S.
Idiopathic subcutaneous and laryngeal fibrosis. **100:** 851.
Jamal, M. N., Samara, N. S. and Al-Lozi, M. T. A.-L.
Moebius' syndrome. **102:** 350
Jenkins, J. P. R., Pace-Balzan, A., Ramsden, R. T. and Lye, R. H.
An unusual posterior cranial fossa tumour causing hearing loss. **102:** 720
James, D. G., Barter, S., Jash, D., MacKinnon, D. M. and Carstairs, L. S.
Sarcoidosis of the upper respiratory tract (SURT). **96:** 711.
James, W. H.
Sex ratios in otosclerotic families. **103:** 1036
Jan, A.
Primary laryngeal tuberculosis. **100:** 605.
Jansen, C. and Janssen, T.
Brainstem audiometry in tympanoplasty. **94:** 391.
Janssen, T. and Jansen, C.
Brainstem audiometry in tympanoplasty. **94:** 391.
Jarrar, R. F., Phillips, J. J., Reid, A. and Marchbanks, R. J.
Objective tinnitus and tympanic membrane displacement. **103:** 872
Jash, D., MacKinnon, D. M., Carstairs, L. S., James, D. G. and Barter, S.
Sarcoidosis of the upper respiratory tract (SURT). **96:** 711.
Jašović, A., Djerič, D. and Savič, D.
The value of computerized tomography (CT) in the evaluation of the anatomic structure of the attic. **101:** 1118.
Jawad, S. M. A., Reid, A. P. and Goldin, J. H.
Cutaneous nasal sarcoidosis—treatment by excision and split-skin grafting. **97:** 1053.
Jay, M. M. and Atallah, N.
Osteomas of the paranasal sinuses. **95:** 291.
Jayalaksmi, E., Phang, W. K. and Raman, R.
Neurogenous tumour of the larynx. **101:** 1209.
Jayaraj, A. P.
Articulating bone formation in the rat tongue. **96:** 665.
Jayne, D., Hoare, T. J., Croft, C. B., Howard, D. J. and Rhys Evans, P.
Wegener's granulomatosis, subglottic stenosis and anti-neutrophil cytoplasm antibodies. **103:** 1187
Jeans, W. D., Cable, H. R. and Maw, A. R.
Adenoidectomy. **97:** 511.

Jeans, W. D., Cullen, R. J., Bull, P. D., Maw, A. R. and Cable, H. R.
Computerized tomography of the Caldwell-Luc cavity. **95:** 775.
Jefferis, A. F., Shaw, H. J. and Lesser, T. H. J.
Pseudotumoral mycobacterial infection in the head and neck: A clinical study. **99:** 277.
Jefferis, A. F., Taylor, P. C. A. and Walsh-Waring, G. P.
Tumour-associated hypophosphataemic osteomalacia occurring in a patient with an odontogenic tumour of the maxilla. **99:** 1011.
Jefferis, A. F. and Johnstone, B. M.
Plasma osmolality variations and their effect on the hearing threshold of the guinea pig. **101:** 236.
Jefferis, A. F. and Jonathan, D. A.
Fibrodysplasia ossificans progressiva presenting acutely as a submandibular swelling. **99:** 721.
Jefferis, A. F. and Narula, A.
Squamous cell carcinoma and liposarcoma of the larynx occurring metachronously. **99:** 509.
Jefferis, A. F. and Randall, C. J.
Quinsy following tonsillectomy. **98:** 367.
Jeffries, D., Brandrick, J., Weighill, J. S. and Proops, D. W.
Pain relief following tonsillectomy. **100:** 307.
Jeffries, D. J., Pickles, J. O., Osborne, M. P., Rhys-Evans, P. H. and Comis, S. D.
Crosslinks between stereocilia in hair cells of the human and guinea pig vestibular labyrinth. **100:** 1367.
Jeffries, D. J. R., Pearse, H. A. C., Comis, S. D., Rhys-Evans, P. H., Osborne, M. P. and Pickles, J. P.
Early morphological and chemical changes induced by cisplatin in the guinea pig organ of Corti. **100:** 1375.
Jeffries, D. J. R., Rhys Evans, P. H., Comis, S. D., Osborne, M. P. and Pickles, J. O.
Cross-links between stereocilia in the human organ of Corti. **99:** 11.
Jeffries, D. J. R. and Rhys Evans, P. H.
Cartilage regeneration following septal surgery in young rabbits. **98:** 577.
Jelliffe, A. M.
Diagnosis and assessment of non-Hodgkin's lymphomas. **94:** 71.
Jensen, J., Thomsen, J., Reiter, S., Borum, P. and Tos, M.
Tomography of the internal acoustic meatus. **95:** 1191.
Jensen, J. H. and Bonding, P.
Silastic ocated incus in tympanoplasty: A preliminary report. **100:** 9.
Jensen, J. H. and Dommerby, H.
Routine radiological examination of the sinuses before septoplasty. **100:** 893.
Jensen, J. H. and Poulsen, P.
Brainstem response audiometry and electronystagmographic findings in chronic toxic encephalopathy (chronic painter's syndrome). **100:** 155.
Jensen, J. K., Lund, C. and Schlichting, J.
Lymphomatoid granulomatosis presenting primarily in a parotid gland. **96:** 961.
Jeppesen, F. and Møller, K.
Curving effect of scarification or unilateral perichondrial lining on septal cartilage from human autopsy material. **99:** 1225.
Jepsen, F. L. and Pedersen, A. T.
Lingual infarction in giant cell arteritis. **97:** 479.
Jimakorn, P. and Cutchavaree, A.
Synovial sarcoma of the hypopharynx. **99:** 205.
Joachims, H. Z., Golz, A., Goldsher, M. and Eliacher, I.
Fatal haemorrhage following a misplaced tracheostomy. **95:** 529.
Hyoid bone fracture with pharyngeal lacerations. **94:** 331.
Joachims, H. Z. and Ben Arieh, Y.
Basal cell carcinoma of the middle-ear—a natural history. **102:** 932
Joachims, Z., Golz, A., Goldsher, M. and Eliachar, I.
Primary hydatid cyst of the maxillary sinus. **97:** 869.
Job, A., Bhani, T. S., Mathai, R. and Raghaven, R.
Pseudocyst of the auricle. **102:** 344
Johannessen, J. and Vase, P.
Homograft cartilage in the treatment of an abscess in the nasal septum. **95:** 357.
Johansen, C. C., Biörklund, A. and Hansson, L.-G.
CT sialography and conventional sialography in the evaluation of parotid gland neoplasms. **102:** 163
Johansson, E., Gillberg, C. and Rosenhall, U.
Oculomotor findings in autistic children. **102:** 435
John, A. C., Busby, E. R. and Jones, P. H.
Long-term survival in nasopharyngeal carcinoma. **94:** 1265.
John, A. C. and Vaughan, E. D.
Laryngeal resection in patients of seventy years and over. **94:** 629.
John, D. G., Alison, A. I., Scott, D. J. A., McRae, A. R. and Allen, M. J.
Who should treat epistaxis? **101:** 139.
John, D. G., Carlin, W. V. and Thomas, P. L.
The effect of inferior turbinate outfracture on nasal resistance to airflow in vasomotor rhinitis assessed by rhinomanometry. **102:** 144
John, D. G., Cross, S. S. and Lewis, M. S.
Pseudosarcoma of the oesophagus. **102:** 954
John, D. G., Jagger, C. and Moloney, J. R.
Age, sex, ethnic origin and tonsillectomy. **102:** 649
John, D. G., Newman, P., Lesser, T. J. N., Thomas, P. L. and Kasanzew, M.
Chondrosarcoma of the epiglottis. **102:** 374
John, D. G., Thomas, P. L. and Semeraro, D.
Tonsillar haemorrhage and measles. **102:** 64
John, D. G. and Carlin, W. V.
An unusual case of surgical emphysema. **100:** 1209.
Johns, A. N.
The use of Proplast in reconstruction of the posterior meatal wall. **95:** 899.
Johns, A. N., Black, R. J. and Baldwin, D. L.
Tracheostomy 'Decannulation panic' in children: Fact or fiction? **98:** 297.
Johnsen, S., Steensen, H. and Gerwat, J.
Surgical treatment of acquired subglottic stenosis. **95:** 95.
Johnsen, T.
Infectious mononucleosis and peritonsillar abscess. **95:** 873.
Johnsen, T., Katholm, M. and Stangerup, S. E.
Otolaryngological complications in infectious mononucleosis. **98:** 999.
Johnsen, T., Larsen, C., Friis, J. and Hougaard-Jensen, F.
Pendred's syndrome. **101:** 1187.
Johnson, A. and Maran, A. G. D.
Extra-cranial tumours of the infra-temporal fossa. **96:** 1017.
Johnson, A. P.
A case of an intransasal canine tooth. **95:** 1277.
Johnson, A. P., Gray, R. F. and Smelt, G. J. C.
Life-threatening peripharyngeal suppuration. **98:** 429.
Johnson, A. P., Murray, J. A. M. and Maran, A. G. D.
Errors in the assessment of nasopharyngeal airway by radiography. **97:** 1017.
Johnson, A. P., Smallman, L. A., Young, J. A., Oates, J. and Proops, D. W.
Fine needle aspiration cytology in the management ENT of patients. **102:** 909
Johnson, A. P., Whitton, A. C. and Sharma, P. D.
Radiotherapy for jugulo-tympanic paragangliomas. **98:** 621.
Johnson, J. T. and McQueen, W. J.
Cat-scratch disease of the submandibular region: a case report. **95:** 1169.
Johnson, P. M. and Kibel, S. M.
Surgery for osteophyte-induced dysphagia. **101:** 1291.
Johnson, S. A. N. and Chapman, P.
Mastoid chloroma as relapse in acute myeloid leukaemia. **94:** 1423.
Johnston, A., McLay, K., Piris, J. and Duvall, E.
Carcinoid tumour of the larynx. **97:** 1073.
Johnstone, B. M. and Jefferis, A. F.
Plasma osmolality variations and their effects on the hearing threshold of the guinea pig. **101:** 236.
Johnstone, C. I., Hussain, S. S. M., Simpson, R. D. and McCormick, D.
Langerhan's cell histiocytosis in the sphenoid sinus: A case of diabetes insipidus. **103:** 877
Jokinen, K., Laitinen, J. and Luotonen, J.
Localisation of a CSF fistula by metrizamide CT cisternography. **100:** 955.
Jokinen, K., Nieminen, P., Tuuponen, T., Salminen, A., Syrjälä, H. and Sutinen, S.
Bronchial changes in airborne tularemia. **100:** 1169.

Jokinen, K., Palva, A., Nuorviita, J., Poukkula, A. and Ruotsalainen, E.-M.
Long-term presence of a denture fragment in the airway. **102:** 190
Jonathan, D., Lund, V. and Milroy, C.
Allergic aspergillus sinusitis—An overlooked diagnosis. **103:** 1181
Jonathan, D. A. and Jefferis, A. F.
Fibrodysplasia ossificans progressiva presenting acutely as a submandibular swelling. **99:** 721.
Jonathan, D. A. and Violaris, N. S.
Comparison of cocaine and lignocaine as intranasal local anaesthetics. **102:** 628
Jones, A. J., Robertson, M. J., Pahor, A. L. and Gangopadhyay, A. K.
Cialit: A study. **96:** 1103.
Jones, A. J., Slack, R. W. T. and Robson, A. K.
CSF otorrhoea secondary to a tegmen defect. **103:** 980
Jones, A. S., Beckingham, E. and Wight, R. G.
Radical trimming of the inferior turbinates and its effect on nasal resistance. **102:** 694
Jones, A. S., Lancer, J. M., Stevens, J. C. and Beckingham, E.
Nasal resistance to airflow. **101:** 800.
Jones, A. S., Le Boutillier, A., Lancer, J. M. and Syder, D.
The outcome of different management patterns for vocal cord nodules. **102:** 423
Jones, A. S., Moir, A. A. and Lancer, J. M.
Transient facial paralysis. **100:** 211.
Jones, A. S., Stevens, J. C., Beckingham, E. and Lancer, J. M.
A comparison by rhinomanometry of beclomethasone and terfenadine in the treatment of seasonal rhinitis. **101:** 350.
Jones, A. S., Willatt, D. J. and Durham, L. M.
Nasal airflow: Resistance and sensation. **103:** 909
Jones, A. S., Wright, R. G., Stevens, J. C. and Beckingham, E.
The nasal valve: A physiological and clinical study. **102:** 1089
Jones, A. S. and Eccles, R.
The effect of menthol on nasal resistance to air flow. **97:** 705.
Jones, A. S. and Lancer, J. M.
Does submucosal diathermy to the inferior turbinates reduce nasal resistance to airflow in the long term? **101:** 448.
Flexible fibreoptic rhinolaryngoscopy. **99:** 771.
The Francis Alae Nasi Prop and nasal resistance to airflow. **100:** 539.
Jones, L., Stevenson, P. A., Ramadan, M. F., Durham, L. H., Willatt, D. J. and Yung, M. W.
A method for preparation of fibrin glue. **101:** 1182.
Jones, M. G., Robertshaw, D., Flood, L. M. and Hart, J. J.
A system for accelerated provision of hearing aids to residents of homes for the elderly. **103:** 485
Jones, N. S., Kenyon, G. S. and Mahy, N.
Multiple myeloma in bony metaplasia of the cricoid cartilage. **101:** 1301.
Jones, N. S., von Schoenberg, M. V. and Lannigan, F. J.
An avoidable occupational hazard during mastoid surgery. **103:** 566
Jones, N. S. and Fidler, H.
Late onset Cogan's syndrome. **103:** 512
Jones, N. S. and Kenyon, G. S.
Topical nasal steroids in non-atopic perennial rhinitis: subjective symptom scores and objective measurement of nasal resistance by active anterior rhinomanometry. **102:** 1095
Jones, P. H.
BIPP allergy causing facial paralysis. **99:** 389.
Jones, P. H., Farrington, W. T. and Weighill, J. S.
Post-cricoid carcinoma. **100:** 79.
Surgical salvage in postcricoid cancer. **100:** 85.
Total laryngectomy for cancer of the larynx. **100:** 53.
Jones, P. H., John, A. C. and Busby, E. R.
Long-term survival in nasopharyngeal carcinoma. **94:** 1265.
Jones, P. H., Nassar, W. Y., Sadek, S. A. A. and Baraka, M. E.
Intralaryngeal arytenoidectomy. **99:** 513.
Jones, R. and Kent, S. K.
Pseudomonas vaccination in chronic ear disease. **102:** 579
Jones, W. I., El Sharkawi, A. and Carrick, D. G.
Branchiogenic carcinoma—or cystic lymph node metastasis. **100:** 1089.
Jones, W. I. and Ali, S.
Extranasopharyngeal angiofibromas. **96:** 559.
Jordan, M. B. and Soames, J. V.
Fibrous histiocytoma of the larynx. **103:** 216
Jørgensen, K., Lund, C. and Grymer, L. F.
Carcinoma in a calcified pleomorphic adneoma of the submandibular gland. **96:** 373.
Joshi, J. B., Adlington, P. and Anscombe, A. J.
Influence of the mode of preparation on the distortion and consistency of homologous costal cartilage implants. **103:** 572
Joshi, V. V., Mann, S. B. S., Iqbal, S. M. and Mehra, Y. N.
Primary yolk sac carcinoma of the hard palate: A case report. **95:** 513.
Juhlin-Dannfelt, M. and Densert, O.
Life-threatening laryngeal polyp in a child. **101:** 293.
Jung, T. T. K. and Paparella, M. M.
Intact bridge tympanomastoidectomy (IBM)—Combining essential features of open vs. closed procedures. **97:** 579.
Juul, A., Kristensen, S. and Larsen, K.
Intraoral lipoma: A rare cause of dysphagia. **98:** 1041.
Juul, A., Moesner, J. and Kristensen, S.
Thyroglossal cyst carcinoma. **98:** 1277.
Juul, A., Nielsen, F. and Kristensen, S.
Quinsy: A bilateral presentation. **99:** 401.
Juvekar, R. V., Gadre, A. K., Savant, R., Gadre, K. C. and Bhargava, K. B.
Reopening of the closed nostril in atrophic rhinitis. **102:** 411
Jyrwa, J., Bahadur, S., Prakash, H., Chopra, P. and Gondalia, V.
Eosinophilic granuloma with bilateral maxillary and mandibular involvement. **98:** 1143.

Kääriäinen, H., Karjalainen, S., Teräsvirta, M. and Kärjä, J.
Usher's syndrome type III. **99:** 43.
Kacker, S. K., Bahadur, S. and Amatya, R. C.
The enigma of post-radiation oedema and residual or recurrent carcinoma of the larynx and pyriform fossa. **99:** 763.
Kacker, S. K., Bahadur, S. and Iyer, S.
The thyroid gland in the management of carcinoma of the larynx and laryngopharynx. **99:** 1251.
Kacker, S. K., Bahadur, S. and Tandon, D. A.
The role of chemotherapy in untreated squamous-cell carcinoma of the head and neck. **98:** 1115.
Kacker, S. K., D'Souza, B., Chopra, P. and Bahadur, S.
Paranasal sinus aspergillosis. **97:** 863.
Kacker, S. K., Goulatia, R. K., Tandon, D. A. and Bahadur, S.
Nasopharyngeal angiofibroma. **102:** 805
Kacker, S. K., Gupta, M., Kapila, K., Narayan, P. K. and Sooknundun, M.
Diffuse meningeal melanosis. **101:** 753.
Kacker, S. K., Kapila, K., Sooknundun, M. and Deka, R. C.
Congenital midline sinus of the dorsum of the nose. **100:** 1319.
Kacker, S. K., Kapila, K., Verma, K., Narayan, P. and Sooknundun, M.
Oral malignant melanoma. **100:** 371.
Kacker, S. K., Kapila, K. and Sooknundun, M.
Benign osteoblastoma of the nasal bones. **100:** 229.
Oral-pharyngeal histoplasmosis. **100:** 179.
Kacker, S. K., Ramakrishna, T. B. and Bahadur, S.
Is stapedectomy worthwhile before the age of twenty? **100:** 879.
Kacker, S. K. and Bhandwaj, B. K.
Revision stapes surgery. **102:** 20
Kadir, M. A., Soliman, T., Taha, A. and Fatt-hi, A.
Surgical management of cicatricial post-scleromatous subglottic stenosis. **95:** 827.
Kadir, M. A., Soliman, T. and Fatt-Hi, A.
A simplified technique for the management of acquired stenosis of the external auditory canal. **94:** 549.
Kaiser, C., Gavilan, C. and Echeverria-Zumarraga, M.
Nasal septal carcinoma: initial symptom of nasal septal perforation. **102:** 834
Kájá, J., Sainio, P., Nuutinen, J. and Lindroos, S.
Late-recurring calcifying adenoid cystic carcinoma: Report of a case. **95:** 191.
Kakar, P. K., Das, D. K., Dhingra, P. L., Bhambhani, S. and Raju, G.
Role of fine needle aspiration biopsy in head and neck tumours. **102:** 248
Kakar, P. K., Puri, R. K. and Venkatachalam, V. P.
Oral submucous fibrous—treatment with hyalase. **99:** 57.
Kakar, P. K. and Shenoy, A. M.
Middle-ear cholesteatoma in children—an Indian perspective. **101:** 1125.

Kalgutkar, J. S., Grewal, D. S. and Hiranandani, N. L.
Congenital absence of the palatine tonsil associated with congenital malformation of the external ear. **99:** 285.
Kalinkiewicz, M., Moffat, D., Grace, A., Drake-Lee, A. and Conn P.
Metastatic lingual carcinoma masquerading as Ludwig's angina. **98:** 535.
Kallis, S. and Stevens, D. J.
Acinous cell carcinoma of the larynx. **103:** 638
Kalm, O., Kornfalt, R., Harsten, G., Prellner, K., Löfgren, B. and Heldrup, J.
Serum antibodies against respiratory tract viruses. A prospective three-year follow-up from birth. **103:** 904
Kalmanovitch, M., Zohar, Y. and Talmi, Y.
Thyroid carcinoma, cataract and hearing loss in a patient after irradiation for facial hemangioma. **102:** 91
Kalmanovitz, M., Laurian, N., Laurian, L., Sadov, R. and Strauss, M.
New clinical applications of the stapedial reflex. **97:** 1099.
Kaluskar, S. K. and Nsamba, C.
Inheritance of recurrent aphthous ulceration of the mouth. **100:** 361.
Kamal, S. A.
Inverted papilloma of the nose. **95:** 1069.
Orthopaedic theatres: A possible noise hazard? **96:** 985.
Pleomorphic adenoma of the nose. **98:** 917.
Kambič, B. and Radšel, Z.
Acid posterior laryngitis. **98:** 1237.
Kambič, V., Fajdiga, I. and Fischinger, J.
A simple and inexpensive method for laryngeal photography with the operating microscope. **100:** 1269.
Kambič, V., Radšel, Z., Žargi, M. and Ačko, M.
Vocal cord polyps: Incidence, histology and pathogensis. **95:** 609.
Kambič, V., Žargi, M. and Gale, N.
Laryngeal chondrosarcoma: is conservative surgery adequate treatment. **103:** 970
Kambič, V., Žargi, M. and Radšel, Z.
Topographic anatomy of the external branch of the superior laryngeal nerve. **98:** 1121.
Kamel, I. and Fatt-Hi, A.
Ectopic bilharziasis. **94:** 1179.
Kamel, M., Khalifa, M. C., Fouly, S. E. and Bassiouny, A.
Granular myringitis. **96:** 1099.
Kamel, M. N., Aziz, M. T., Shaaban, N. A. and Talaat, A. M.
Human respiratory nasal mucosa in progressive systemic sclerosis (scleroderma). **94:** 617.
Kamel, N., Stephanos, W., Elwany, S. and Talaat, M.
Further observations on nasal mucosal changes in scleroderma. **98:** 879.
Kamel, R. H.
Endoscopic transnasal surgery in chronic maxillary sinusitis. **103:** 492
Nasal endoscopy in chronic maxillary sinusitis. **103:** 275
Kamel, T., Mekhamer, A. and Elwany, S.
Pneumatic nasal catheters. **100:** 641.
Kamel, T., Moawad, M. K., Hindawy, D. S. and Bassiouny, A.
Broad spectrum antifungal agents in otomycosis. **100:** 867.
Kamide, M., Ishikawa, S., Umeda, R., Nishimura, T. and Takimoto, T.
Agenesis of the cervical internal carotid artery. **103:** 707
Kamide, M., Sakumoto, M., Umeda, R., Furukawa, M. and Miwa, T.
Three cases of inter-sterno-costo-clavicular ossification associated with tonsillar infection. **103:** 783
Kamiyama, R., Hasegawa, M., Nishijima, W., Watanabe, I. and Nasu, M.
Primary chondroid chordoma arising from the base of the temporal bone. **99:** 485.
Kane, R. J., Moffat, D. A. and O'Connor, A. F. F.
Out-patient myringoplasty. **94:** 1387.
Kane, R. J., O'Connor, A. F. and Morrison, A. W.
Primary basilar impression: an aetiological factor in Menière's disease. **96:** 931.
Kane, R. J., Srivastva, V. N. and Bulman, C. H.
The ENT manifestations of systemic vasculitis. **99:** 941.
Kanegaonkar, G., McDougall, J. and Grant, H. R.
Rhabdomyosarcoma of the maxillary antrum in an adult. **95:** 863.
Kapila, K., Narayan, P. K., Sooknundun, M., Kacker, S. K. and Gupta, M.
Diffuse meningeal melanosis. **101:** 753.
Kapila, K., Sooknundun, M., Deka, R. C. and Kacker, S. K.
Congenital mid-line sinus of the dorsum of the nose. **100:** 1319.
Kapila, K., Sooknundun, M. and Kacker, S. K.
Benign osteoblastoma of the nasal bones. **100:** 229.
Oral-pharyngeal histoplasmosis. **100:** 179.
Kapila, K., Verma, K., Narayan, P., Sooknundun, M. and Kacker, S. K.
Oral malignant melanoma. **100:** 371.
Kapila, L., Berridge, D. C., Hitchcock, A. and Bradley, P. J.
Second primary tumour following retinoblastoma. **103:** 690
Kapur, T. R. and Bangash, W.
Tegmental and petromastoid defects in the temporal bone. **100:** 1129.
Karbonis, J., Ftakas, E. and Aidonis, A.
Middle-ear pressure changes during general N_2O anaesthesia in adeno-tonsillectomies due to post-nasal packing. **98:** 973.
Karczag, A., Lüers, P., Sürth, W., Banfai, P., Hortmann, G. and Kubik, S.
Extracochlear eight-channel electrode system. **99:** 549.
Karim, A. B. M. F., Snow, G. B., Tiwari, R. M. and Greven, A. J.
Total glossectomy: reconstruction and rehabilitation. **103:** 917
Karim, A. B. M. F., Tierie, A. H., Koka, V. N., Tiwari, R. M., Van Der Waal, I., Snow, G. B. and Nauta, J.
Adenoid cystic carcinoma of the salivary glands: Clinicopathological survey of 51 patients. **103:** 675
Kärjä, J., Collan, Y., Valtonen, H. and Nuutinen, J.
Congenital dermoid cysts of the tongue. **100:** 965.
Kärjä, J., Härmä, R., Vartiainen, E. and Karjalainen, S.
Hearing in otosclerotic ears not subjected to operation. **98:** 255.
Kärjä, J., Härmä, R. and Vartianen, E.
Re-operation after failure of surgery for chronic ears. **100:** 1027.
Kärjä, J., Kääriäinen, H., Karjalainen, S. and Teräsvirta, M.
Usher's syndrome type III. **99:** 43.
Kärjä, J., Karjalainen, S. and Vartiainen, E.
Surgery of chronic otitis media in young patients. **100:** 515.
Kärjä, J., Nuutinen, J. and Karjalainen, S.
The limited value of the glycerol test in Menière's disease. **98:** 259.
Kärjä, J., Vartiainen, E. and Karjalainen, S.
Postoperative evaluation of chronic otitis media caused by *Pseudomonas aeruginosa*. **100:** 141.
Kärjä, J. and Pekkarinen, H.
Results of long-term ECG monitoring in patients submitting to tonsillectomy under local anaesthesia. **96:** 725.
Karjalainen, S., Teräsvirta, M., Kärjä, J. and Kääriäinen, H.
Usher's syndrome type III. **99:** 43.
Karjalainen, S., Kärjä, and Nuutinen, J.
The limited value of the glycerol test in Menière's Disease. **98:** 259
Karjalainen, S., Kärjä, J. and Vartiainen, E.
Postoperative evaluation of chronic otitis media caused by *Pseudomonas aeruginosa*. **100:** 141.
Karjalainen. S., Kärjä, J., Härmä, R. and Vartiainen, E.
Hearing in otosclerotic ears not subjected to operation. **98:** 255.
Karjalainen, S., Vartiainen, E. and Kärjä, J.
Surgery of chronic otitis media in young patients. **100:** 515.
Karlsmose, M., Nielsen, V. M. and Højslet, P. E.
Surgical treatment of Reinke's oedema. **100:** 187.
Karma, P. and Rahko, T.
Transdermal scopolamine for peripheral vertigo. **99:** 653.
Karmody, C. S., Fried, M. P., Speth, R. and Gilman, R. H.
Gigantic obstructing laryngeal polypi. **96:** 167.
Karnik, P. P., Kirtane, M. V., Parsram, K. S. and Shah, A. K.
Ossicular reconstruction—A new prosthesis. **98:** 445.
Karnik, P. P., Kirtane, M. V. and Medikeri, S. B.
ENG after head injury. **96:** 521.
Karnik, P. P., Kirtane, M. V. and Prabhu, V. S.
Transnasal preganglionic vidian nerve section. **98:** 481.
Karnik, P. P., Maskati, B. T., Kirtane, M. V. and Tonsekar, K. S.
Optic nerve decompression in head injuries. **95:** 1135.
Kasantikul, V., Shuangshoti, S., Cutchavaree, A. and Bunyaphiphat, P.
Parapharyngeal malignant ectomesenchymoma. **101:** 508.
Kasantikul, V. and Shuangshoti, S.
Primary intracranial mesenchymal chondrosarcoma. **103:** 545

Kasanzew, M., Browne, B. and Dawes, P.
Tetanus presenting as dysphagia. **103:** 229
Kasanzew, M., John, D. G., Newman, P., Lesser, T. J. N. and Thomas, P. L.
Chondrosarcoma of the epiglottis. **102:** 374
Kashnia, B. R., Chatterji, P., Soni, N. K., Chaudhuri, J. N. and Banerjee, S.
Marble bone disease in a child. **100:** 935.
Kataura, A., Enomoto, K., Kawai, N., Asakura, K. and Sambe, S.
Metastatic squamous cell carcinoma of the paranasal sinuses from a primary squamous cell carcinoma of the urinary bladder. **103:** 602
Kataura, A., Isago, H. and Kimura, T.
A case of Weber-Christian disease accompanied by a nasal symptom. **100:** 221.
Kataura, A., Wakabayashi, J., Satoh, M., Kodama, H., Takezawa, H., Suzuki, T. and Kobayashi, K.
Carcinoid tumour of the middle ear. **103:** 86
Katholm, M., Stangerup, S. E. and Johnsen, T.
Otolaryngolocial complications in infectious mononucleosis. **98:** 999.
Katoh, M., Miyata, M., Kawai, T., Saito, K., Morita, M. and Fujimoto, Y.
Cystic cemento-ossifying fibroma of the ethmoidal cells. **101:** 946.
Katsiotis, P., Coyas, A., Tzagarakis, M. and Giorgis, G.
The importance of angiography in tumours of the head and neck. **94:** 449.
Katzke, D., Pusalkar, A. and Steinbach, E.
The effects of fibrin tissue adhesive on the middle ear. **97:** 141.
Katzke, D. and Sesterhenn, G.
Suction-generated noise in the external meatus and sensorineural hearing loss. **96:** 857.
Kaur, A. and Singh, W.
Laryngeal carcinoma in a six year old with a review of the literature. **101:** 957.
Nasopharyngeal chordoma presenting with mestastases. **101:** 1198.
Kawabata, I. and Nomura, Y.
Scheibe dysgenesis of the inner ear. **94:** 1345.
Kawai, N., Asakura, K., Sambe, S., Kataura, A. and Enomoto, K.
Metastatic squamous cell carcinoma of the paranasal sinuses from a primary squamous cell carcinoma of the urinary bladder. **103:** 602
Kawai, T., Saito, K., Morita, M., Fujimoto, Y., Katoh, M. and Miyata, M.
Cystic cemento-ossifying fibroma of the ethmoidal cells. **101:** 946.
Kawamura, A., Jr., Lynn, T.-C. and Tu, S.-M.
Long-term follow up of IgG and IgA antibodies against viral capsid antigens of Epstein-Barr virus in nasopharyngeal carcinoma. **99:** 567.
Kay, N. J.
Vocal nodules in children—aetiology and management. **96:** 731.
Kay, N. J., Terry, R. M. and Swinburne, L.
Protease inhibitors in maxillary antral mucosa. **100:** 289.
Kay, N. J. and High, A. S.
Solitary neurogenic sarcoma of the nose. **99:** 1151.
Kaye, J., Fennell, G., O'Dwyer, T. P. and Lee, R. J.
Ipratropium bromide in the treatment of the 'rhinorrhoea syndrome'. **102:** 799
Kazzaz, B., Soei, K. I. and Baarsma, E. A.
Secondary syphilis of the tonsils. **99:** 601.
Kean, D. M. and Going, J. J.
Malignant melanoma of the nasal cavity. **103:** 231
Kearns, A. M., Ingham, H. R., Diamond, C. and Sisson, P. R.
Bacteriology of chronic otitis media with effusion. **103:** 369
Kearns, D. B., Wickersham, J. K., Grace, A. R., Bailey, C. M. and Preece, J. M.
Nasal lipoma. **102:** 1044
Kearns, D. B., Wickstead, M., Choa, D. I., Leitch, R. N., Bailey, C. M. and Evans, J. N. G.
Computed tomography in choanal atresia. **102:** 414
Keay, D.
Total bilateral hearing loss as a complication of myeloma. **102:** 357
Keay, D. G., Small, M., Kerr, A. I. G. and McLaren, K.
Ameloblastoma presenting as nasal obstruction. **102:** 530
Keay, D. G. and Murray, J. A. M.
Malignant otitis externa due to Staphylococcus infection. **102:** 926
Kedar, A., Cantrel, G. and Rosen, G.
Rhabdomyosarcoma of the trachea. **102:** 735
Keen, C. E., Dixon, J. A. and Bleach, N. R.
Superficial malignant schwannoma of the face; a case for early radical surgery. **103:** 316
Keene, M. and Cole, I. E.
Nasal obstruction in pituitary tumours. **95:** 183.
Keene, M. and Graham, J. M.
Clinical monitoring of the effects of gentamicin by electrocochleography. **98:** 11.
Keene, M. H., Brookes, J. D. and Gatland, D. J.
Cricoid necrosis in laryngeal rheumatoid arthritis. **102:** 271
Keene, M. H. and Williams, D. C.
Perilymph leak from the fissula ante fenestram. **100:** 707.
Keil, K. and Chou, J. T. Y.
Scanning and light microscopical studies of age-related changes in the stria vascularis of shaker-1 mice (Mus musculus). **101:** 312.
Keith, A., Timms, M. S. and Farrington, W. T.
A new laryngeal instrument for laser microsurgery. **102:** 554
Keith, A. O.
A tracheal foreign body. **101:** 404.
Keith, A. O., Ramsden, R. T., Clements, M. R. and Mistry, C. D.
Recovery from sensorineural deafness in Wegener's granulomatosis. **103:** 515
Kelleher, R. J., Murray, J. A. M. and Welsby, P. D.
Recurrent meningitis associated with meningioma of the mastoid cavity. **103:** 99
Kelly, J. H., Strome, M., Mustoe, T. A., Fried, M. P. and Goodman, M. L.
Osteosclerotic plasmacytoma of maxillary bone (orbital floor). **98:** 929.
Kelly, S., Slack, R. W. T., Maw, A. R. and Capper, J. W. R.
Prospective study of tympanosclerosis developing after grommet insertion. **98:** 771.
Kelner, J., Meyer, W. S., Greenberg, E. and Shupak, A.
Tonsillar leiomyoma. **101:** 619.
Kemink, J. L., Graham, M. D. and Flood, L. M.
The investigation and management of petrous apex erosion. **99:** 439.
Kent, S. E., Curry, A. R. and Nahl, S. S.
Treatment of auricular haematoma by silicone rubber splints. **103:** 1146
Kent, S. E., Liu, K. C. and Das Gupta, A. R.
Post-laryngectomy pharyngo-cutaneous fistulae. **99:** 1005.
Kent, S. E. and Majumdar, B.
Metastases of malignant disease of the nasal cavity and paranasal sinuses. **98:** 471.
Metastatic tumours in the maxillary sinus. **99:** 459.
Kent, S. E. and Matthews, R. S.
Chlamydial rhinitis neonatorum. **101:** 1193.
Kent, S. E. and Rhys Evans, P. H.
Thermal myringotomy in guinea pigs. **101:** 103.
Kent, S. K. and Jones, R.
Pseudomonas vaccination in chronic ear disease. **102:** 579
Kenyon, G. S.
Phase variation in nasal airways resistance assessed by active anterior rhinomanometry. **101:** 910.
Kenyon, G. S., East, J. M., Robinson, A. C. and Powell, C. R.
Branchiogenic carcinoma: A review of diagnostic criteria. **101:** 399.
Kenyon, G. S., Mahy, N. and Jones, N. S.
Multiple myeloma in bony metaplasia of the cricoid cartilage. **101:** 1301.
Kenyon, G. S. and Jones, N. S.
Topical nasal steroids in non-atopic perennial rhinitis: subjective symptom scores and objective measurement of nasal resistance by active anterior rhinomanometry. **102:** 1095
Kerr, A. G.
A symptomatic approach to vertigo. **97:** 813.
Controversies in otology. **101:** 983.
The effects of blast on the ear. **94:** 107.
Kerr, A. G., Cowie, R. and Douglas-Cowie, E.
A study of speech deterioration in post-lingually deafened adults. **96:** 101.

Kerr, A. G., Gordon, D. S., Primrose, W. J. and Smyth, G. D. L.
Vestibular nerve section and saccus decompression. **100:** 775.
Kerr, A. G., Smyth, G. D. L., Cinnamond, M. J. and Adams, D. A.
Congenital syphilitic deafness—a further review. **97:** 399.
Kerr, A. G., Smyth, G. D. L., Gordon, D. S. and Campbell, R.
The facial nerve in acoustic neuroma surgery. **96:** 335.
Kerr, A. G., Smyth, G. D. L. and Lang, J.
Long-term viability of transplanted ossicles. **100:** 741.
Transplanted ossicles after two decades. **103:** 471
Kerr, A. G., Toner, J. G., McKee, G. J. and Smyth, G. D. L.
Role and results of cortical mastoidectomy and endolymphatic sac surgery in Menière's disease. **103:** 1161
Kerr, A. G. and Toner, J. G.
Severe sensorineural hearing loss presenting as profound deafness. **101:** 601.
Kerr, A. G. and Walby, A. P.
Hearing in patients with blast lung. **100:** 411.
Kerr, A. I. G., Carder, P., Sellar, R. J. and Sharp, J. F.
Facial schwannoma without facial paralysis. **103:** 973
Kerr, A. I. G., McLaren, K., Keay, D. G. and Small, M.
Ameloblastoma presenting as nasal obstruction. **102:** 530
Kershaw, J. B. and O'Reilly, B. J.
Hodgkin's disease of the nasopharynx. **101:** 506.
Kessler, S., El-Naggar, A. and Batsakis, J. G.
Benign metastatic mixed tumours or unrecognized salivary carcinomas? **102:** 810
Khafagy, M., Ishak, E. and El Shennawy, M.
Rhabdomyosarcoma of head and neck in children. **94:** 677.
Khalifa, M. C., Amr, F., Fouly, S. E. and Aouf, M.
Ossification of the anterior longitudinal ligament of the spine as a cause of dysphagia. **95:** 527.
Khalifa, M. C., Fouly, S. E., Bassiouny, A. and Kamel, M.
Granular myringitis. **96:** 1099.
Khalifa, M. C., Labib, T., El-Hoshy, Z., El Assy, A. E. H. and Fouad, H.
Diagnostic ultrasonography in maxillary sinus disease. **98:** 887.
Khalifa, M. C. and Basyouni, A.
Nasal schwannoma. **95:** 503.
Khalifa, M. C. and Ibrahim, R. A.
Cherubism. **102:** 568
Khalifa, M. S., Abdel Nabi, E. A. and Labib, K. L.
Middle-ear pressure changes in relation to recurrent otitis externa. **98:** 241.
Khalifa, S. A., Sharma, R., Shenoy, P. and Paulose, K. O.
Osteoma of the ear canal presenting with headache. **103:** 683
Khalil, M. A. and Spector, M.
The conical cartilage of the cat's middle ear. **99:** 831.
Khan, I.
Tuberculous granuloma of the epiglottis. **97:** 969.
Khan, J. A., Kirkwood, E. M. and Lewis, C.
Immunological aspects of secretory otitis media in children. **95:** 121.
Khan, J. A., Marcus, P. and Cummings, S. W.
S-carboxymethylcysteine in otitis media with effusion. **95:** 995.
Khan, J. A. and Campbell, J. C.
Studies on the production of middle-ear effusion in the experimental animal. **95:** 987.
Khan, M., Shahdin, Y., Khan, M. R. and Yousaf, N.
Spent-bullet injuries in the head and neck region. **99:** 1319.
Khan, M. K., Baraka, M. E., Sidhom, N. N., Sadek, S. A. A. and Dogra, T. S.
Plasmacytoma of the nasopharynx. **99:** 1289.
Khan, M. R., Yousaf, N., Khan, M. and Shahdin, Y.
Spent-bullet injuries in the head and neck region. **99:** 1319.
Khan, N. U. and Raizada, R. M.
Aural sebaceous adenomas. **100:** 1413.
Khane, G. J., Fernandes, C. M. C., Nel, J. P. and Steinberg, J. L.
Anatomy of the recurrent laryngeal nerve: A redescription. **100:** 919.
Khanna, S., Samant, H. C., Agarwal, M. K. and Gupta, O. P.
Fibrous dysplasia of the mastoid. **94:** 545.
Khanna, S. K., Narayanan, P. S., Gupta, B. K., Sekar, J. C., Rajarathinan, C., Nachiappan, M., Banerjee, A. and Subba Rao, K. S. V. K.
Laryngo-tracheo-bronchial foreign bodies in children. **102:** 1029
Khare, P., Agrawal, S. R. and Bhalla, A. S.
An unusual laryngeal foreign body. **100:** 357.
Khatri, B. B., Chatterji, P. and Chaudhuri, J. N.
Plasmacytoma of the nose with intracranial extension. **102:** 538
Khoury, G. G., Robinson, P. M. and Robinson, A. C. R.
Role of irradiation in the suppression of parotid secretions. **103:** 594
Khuzaiyah, R., Patawari, P. H., Esa, R., Said, H., Phang, K. S. and Razi, A.
Rhabdomyosarcoma of the middle ear and mastoid in children. **102:** 614
Kibel, S. M. and Johnson, P. M.
Surgery for osteophyte-induced dysphagia. **101:** 1291.
Kimura, T., Kataura, A. and Isago, H.
A case of Weber-Christian disease accompanied by a nasal symptom. **100:** 221.
King, A., Schwenzfeier, C.W., Watanabe, T., Alford, B. R. and Igarashi, M.
Inner ear pathology in Osteogenesis imperfecta congenita. **94:** 697.
Kingsley, D. and O'Connor, A. F.
Embolization in otolaryngology. **96:** 439.
Kirchner, J. A.
Semon's law a century later. **96:** 645.
Kirkham, N., Hogbin, B. M. and Nishikawa, H.
Synchronous extra-parotid Warthin's tumour. **103:** 792
Kirkham, N. and Stevens, D. J.
Neurofibromas of the paranasal sinuses. **102:** 256
Kirkwood, E. M., Lewis, C. and Khan, J. A.
Immunological aspects of secretory otitis media in children. **95:** 121.
Kirtane, M. V., Medikeri, S. B. and Karnik, P. P.
ENG after head injury. **96:** 521.
Kirtane, M. V., Merchant, S. N. and Medikeri, S. B.
Experiences with the butterfly chart. **100:** 157.
The caloric response in the contralateral ear in acoustic neuroma. **100:** 267.
Kirtane, M. V., Parsram, K. S., Shah, A. K. and Karnik, P. P.
Ossicular reconstruction—A new prosthesis. **98:** 445.
Kirtane, M. V., Prabhu, V. S. and Karnik, P. P.
Transnasal preganglionic vidian nerve section. **98:** 481.
Kirtane, M. V., Tonsekar, K. S., Karnik, P. P. and Maskati, B. T.
Optic nerve decompression in head injuries. **95:** 1135.
Kirtane, M. V. and Merchant, S. N.
Vestibular effects of intravenous lidocaine used in the treatment of tinnitus. **100:** 1249.
Kirveskari, P. and Puhakka, H. J.
Globus hystericus; globus syndrome? **102:** 231
Kitamura, K.
Downbeat nystagmus during eye closure. **101:** 1075.
Kitamura, M., Ito, A. and Nakashima, T.
Pleomorphic adenoma of the auricle. **96:** 1137.
Kitzes, R., Meyer, W., Schuchman, G. and Uri, N.
Necrotizing external otitis. **98:** 1083.
Kivanc, F., Secinti, E., Cetik, F. and Ozsahinoglu, C.
Alveolar soft part sarcoma of the tongue. **103:** 952
Kjeldgaard, A., Halaburt, H. and Lunndorf, E.
Coronal CT examination in the evaluation of small fronto-ethmoidal encephalocoeles. **102:** 1119
Kiljanienko, J., Micheau, C., Schwaab, G., Marandas, P. and Friedman, S.
Clear cell carcinoma in pleomorphic adenoma of the minor salivary gland. **103:** 789
Klima, A., Klippstein, T., Bergmann, L., Szepesi, S. and Ilberg, C. V.
Adjuvant chemotherapy in stage III and IV squamous cell carcinoma of the head and neck. **102:** 337
Klima, A. and Ilberg, C. V.
Laryngoplasty: results and problems after the creation of a neoglottis. **102:** 43
Klinken, L., Tos, M. and Thomsen, J.
Calcified acoustic neurinoma. **98:** 727.
Klinkenberg-Knol, E., Tiwari, R. M. and Vuyk, H. D.
The role of the upper oesophageal sphincter in voice rehabilitation after laryngectomy and Staffieri's procedure. **100:** 59.
Klint, T., Olsen, L., Rundcrantz, H. and Åkerlund, A.
Nasal decongestant effect of Oxymetazoline in the common cold: An objective dose-response study in 106 patients. **103:** 743
Klippstein, T., Bergmann, L., Szepesi, S., Ilberg, C. V. and Klima, A.
Adjuvant chemotherapy in stage III and IV squamous cell carcinoma of the head and neck. **102:** 337

Kluyskeris, P., Vakaet, L., Vande Maele, C. and Van Cauwenberge, P.
Morphology of a columellaform stapes. **103:** 79
Knegt-Junk, K. J., Bos, C. E. and Berkovits, R. N. P.
Congenital nasal stenosis in neonates. **102:** 500
Knight, J., McIvor, J., Perry, A. and Cheesman, A. D.
Tracheo-oesophageal 'puncture speech'. **100:** 191.
Knight, J. R. and Bowdler, D. A.
A benign middle-ear adenoma producing facial paralysis. **99:** 809.
Cervical hibernoma. **99:** 1055.
Lingual claudication and necrosis as a complication of giant cell arteritis. **99:** 417.
Knight, L. C., Griffiths, G. J., Davies, J. E. and Semeraro, D.
Middle ear neoplasms showing adenomatous and neuroendocrine components. **103:** 404
Knight, L. C. and Lesser, T. H. J.
Changing incidence of sinus infection in children. **103:** 659
Knowles, J. E. A. and Westmore, G. A.
The use of a stapling instrument for post-laryngectomy pharyngeal repair. **97:** 775.
Knudstrup, P. and Poulsen, P.
Lightning causing inner ear damage and intracranial haematoma. **100:** 1067.
Koay, C. E. and Alun-Jones, T.
Pharyngeal paralysis due to botulinum toxin injection. **103:** 698
Kobayashi, K., Kataura, A., Wakabayashi, J., Satoh, M., Kodama, H., Takezawa, H. and Suzuki, T.
Carcinoid tumour of the middle ear. **103:** 86
Kobayashi, Y., Harada, Y., Kyo, T., Dohy, H., Kuramoto, A., Etoh, R. and Suzuki, M.
Rhabdomyosarcoma of the maxillary sinus. **98:** 405.
Koch-Henriksen, N., Schønsted-Madsen, U., Stoksted, P. and Christensen, P. H.
Chronic headache related to nasal obstruction. **100:** 165.
Koch-Henriksen, N., Schønsted-Madsen, U. and Stoksted, P.
Nasal obstruction and the common cold. **101:** 346.
Kochilas, X., Dawes, J. D. K. and Pearman, K.
Patent fissula ante fenestram. **97:** 357.
Kodama, H., Takezawa, H., Suzuki, T., Kobayashi, K., Kataura, A., Wakabayashi, J. and Satoh, M.
Carcinoid tumour of the middle ear. **103:** 86
Kodeira, K. Z., Nasef, A. H. and Hady, M. R. A.
The effect of nasal packing on arterial blood gases and acid-base balance and its clinical importance. **97:** 599.
Kohli, G. S., Lal, H. and Goel, H.
Serum phosphohexose isomerase levels in patients with head and neck cancer. **100:** 581.
Kohli, G. S., Sharma, A., Goel, H., Lal, H. and Kumar, L.
Serum enzymes in head and neck cancer. IV: 5-nucleotidase. **103:** 200
Kohli, G. S., Yadav, S. P. S., Lal, H. and Madan, H. C.
Serum enzymes in head and neck cancer: Aliesterase. **101:** 819.
Koka, V. N., Tiwari, R. M., Van Der Waal, I., Snow, G. B., Nauta, J., Karim, A. B. M. F. and Tierie, A. H.
Adenoid cystic carcinoma of the salivary glands: Clinicopathological survey of 51 patients. **103:** 675
Kolbenstvedt, A., Boysen, M. Y., Scott, H., Hovig, T. and Wetteland, J.
Rhabdomyoma of the tongue. **102:** 1185
Konack, S., Ben-Ami, M., Ben-Ami, M., Rosen, G. and Shlezinger, T.
Otitis media with effusion—complications after treatment. **97:** 1091.
Kornfalt, R., Harsten, G., Prellner, K., Löfgren, B., Heldrup, J. and Kalm, O.
Serum antibodies against respiratory tract viruses. A prospective three-year follow-up from birth. **103:** 904
Koshy, P., Kumar, S., Anilakumari, C. K., Krishnamoorthy, S. and Sreedharan, V. P.
Culture of *Rhinosporidium seeberi*: Preliminary report. **103:** 178
Kouloulas, A., Vartholomeos, A., Triaridis, C. and Tsalighopoulos, M. G.
Posterior pharyngeal wall schwannoma. **101:** 749.
Krajinia, Z. and Večerina, S.
Phonatory function following unilateral laser cordectomy. **97:** 1139.
Kramer, M. R., Nesher, G. and Sonnenblick, M.
Steroid-responsive hearing loss in temporal arteritis. **102:** 524
Krishnamoorthy, S., Sreedharan, V. P., Koshy, P., Kumar, S. and Anilakumari, C. K.
Culture of *Rhinosporidium seeberi*: Preliminary report. **103:** 178
Krishnamurthy, S. N. and Paulose, K. O.
Vocal cord paralysis with Ebstein's anomaly. **103:** 626
Kristensen, S., Andersen, J. and Jacobsen, P.
Squamous odontogenic tumour. **99:** 919.
Kristensen, S., Bach, V., Ravlo, O. and Tveterås, K.
Eikenella corrodens. **101:** 592.
Kristensen, S., Crawford, M. and Nielsen, F.
Prominent ears: A follow-up study. **99:** 221.
Kristensen, S., Dommerby, H. and Tveterås, K.
Septic cavernous and lateral sinus thrombosis. **102:** 877
Kristensen, S., Juul, A. and Moesner, J.
Thyroglossal cyst carcinoma. **98:** 1277.
Kristensen, S., Juul, A. and Nielsen, F.
Quinsy: A bilateral presentation. **99:** 401.
Kristensen, S., Larsen, K. and Juul, A.
Intraoral lipoma: A rare cause of dysphagia. **98:** 1041.
Kristensen, S., Tveterås, K., Hein, P., Poulsen, M. B. and Outzen, K. E.
Relief of pain and trismus in patients treated with naproxen or acetylsalicylic acid after tonsillectomy. **102:** 39
Kristensen, S., Tveterås, K., Friedmann, I. and Thomsen, P.
Nasopharyngeal Warthin's tumour: A metaplastic lesion. **103:** 616
Kristensen, S. and Tveterås, K.
Lightning-induced acoustic rupture of the tympanic membrane. **99:** 711.
Warthin's tumour with bilateral synchronous presentation. **100:** 487.
Krogdahl, A., Melchiors, H., Hastrup, N. and Bretlau, P.
Oncocytomas of the salivary glands. **96:** 1027.
Krogdahl, A. S., Bretlau, P. and Hastrup, N.
Multiple tumours of the parotid gland. **97:** 1035.
Krogstad, O., Djupesland, G. and Lyberg, T.
Cephalometric analysis in patients with obstructive sleep apnoea syndrome. I. Skeletal morphology. **103:** 287
II. Soft tissue morphology. **103:** 293
Kronenberg, J., Horowitz, A. and Creter, D.
Pleomorphic adenoma arising in accessory salivary tissue with constriction of Stensen's duct. **102:** 382
Kronenberg, J., Horowitz, A. and Leventon, G.
Sialadenoma papilliferum of the parotid gland. **103:** 1089
Kronenberg, J., Tadmor, R., Braham, J., Leventon, G. and Goldhammer, Y.
Progressive hemifacial atrophy (Parry-Romberg's disease), principally involving bone. **95:** 643.
Krouthén, B., Wennmo, C., Spandow, O. and Emgård, P.
Pleomorphic adenomas of the parotid gland. **102:** 603
Kubik, S., Karczag, A., Lüers, P. Sürth, W., Banfai, P. and Hortmann, G.
Extracochlear eight-channel electrode system. **99:** 549.
Kuijpers, W. and Grote, J. J.
Middle ear effusion and sinusitis. **94:** 177.
Kumar, L., Kohli, G. S., Sharma, A., Goel, H. and Lal, H.
Serum enzymes in head and neck cancer. IV: 5-nucleotidase. **103:** 200
Kumar, R.
Secondary haemorrhage following tonsillectomy/adenoidectomy. **98:** 997.
Kumar, S., Anilakumari, C. K., Krishnamoorthy, S., Sreedharan, V. P. and Koshy, P.
Culture of Rhinosporidium seeberi: Preliminary report. **103:** 178
Küpelioğlu, A. A., Günbay, M. U. and Ceryan, K.
Metastatic renal carcinoma to the parotid gland. **103:** 417
Kuramoto, A., Etoh, R., Suzuki, M., Kobayashi, Y., Harada, Y., Kyo, T. and Dohy, H.
Rhabdomyosarcoma of the maxillary sinus. **98:** 405.
Kurien, M., Nair, S. and Thomas, S.
Angiosarcoma of the nasal cavity and maxillary antrum. **103:** 874
Kurien, M., Thomas, K. and Bhanu, T. S.
Hearing threshold in patients with diabetes mellitus. **103:** 164
Kuruvilla, A.
Cancer of the tonsil. **97:** 735.
Kuruvilla, A., Saha, N. K., Barton, R. P. E. and Zardawi, I. M.
Tuberculosis of intra-parotid lymph nodes. **95:** 1165.
Kuruvilla, A., Saha, N. K. and Zardawi, I. M.
'Lennert's lymphoma' of the nose. **95:** 1271.

Kuylenstierna, R. and Lundquist, P. G.
The clinical use of cryosurgery in tumour treatment. **97:** 431.
Kuylenstierna, R. and Mendel, L.
A clinical comparison of the results of two different methods of closing tympanic membrane perforations. **99:** 339.
Healing and hearing in uncomplicated myringoplasty. **94:** 997.
Kwok, O., Campbell, J. B., Hunter, J., McIlwain, J. C., Toner, J. G. and Stewart, T. J.
The flora of the tonsil and post-operative fossa in adult tonsillectomy patients. **102:** 598
Kwong, K.
Aggressive fibromatosis of the tonsillar fossa—a case report. **99:** 411.
Kyo, T., Dohy, H., Kuramoto, A., Etoh, R., Suzuki, M., Kobayashi, Y. and Harada, Y.
Rhabdomyosarcoma of the maxillary sinus. **98:** 405.

Laberke, H. G. and Schrader, M.
Differential diagnosis of verrucous carcinoma in the oral cavity and larynx. **102:** 700
Labib, K. L., Khalifa, M. S. and Abdel Nabi, E. A.
Middle-ear pressure changes in relation to recurrent otitis externa. **98:** 241.
Labib, T., El-Hoshy, Z., El Assy, A. E. H., Fouad, H. and Khalifa, M. C.
Diagnostic ultrasonography in maxillary sinus disease. **98:** 887.
Ladapo, A. A. and Oyetunji, N. M. A.
Burkitt's lymphoma of the mastoid temporal bone.
95: 1063.
Ladefoged, C. and Stoksted, P.
Crushed cartilage in nasal reconstruction. **100:** 897.
Lahti, R., Palva, A., Sorri, M. and Ojala, K.
Post-operative roentgenological findings and changes after mastoid obliteration. **97:** 393.
Laing, M. R. and Mclay, K. A.
Ectopic thyroid malignancy in the midline of the neck. **102:** 93
Laitakari, K., Sorri, M., Pirilä, T., Löppönen, H. and Helisten, L.
Ear protection against water-borne infection: An objective evaluation. **100:** 1337.
Laitinen, J., Luotonen, J. and Jokinen, K.
Localization of a CSF fistula by metrizamide CT cisternography. **100:** 955.
Lakretz, T., Gold, S., Shanon, E. and Himelfarb, M. Z.
Auditory brain stem responses in thyroid dysfunction. **95:** 679.
Lal, H., Goel, H. and Kohli, G. S.
Serum phosphohexose isomerase levels in patients with head and neck cancer. **100:** 581.
Lal, H., Kumar, L., Kohli, G. S., Sharma, A. and Goel, H.
Serum enzymes in head and neck cancer. IV: 5-nucleotidase. **103:** 200
Lal, H., Madan, H. C., Kohli, G. S. and Yadav, S. P. S.
Serum enzymes in head and neck cancer: Aliesterase. **101:** 819.
Lal, H., Munjal, S. K., Wig, U. and Saini, A. S.
Serum enzymes in head and neck cancer III. **101:** 1062.
Lal, H., Sachdeva, O. P. and Mehta, H. R.
Serum immunoglobulins in patients with chronic tonsillitis. **98:** 1213.
Lal, H., Singh, B., Wig, U. and Saini, A. S.
Serum immunoglobulin E levels in patients with head and neck cancer. **102:** 432
Lal, M., Gill, J. K., Misra, U. C., Chauhan, R. S. and Gill, R. S.
Traumatic oesophageal perforation treated with Mousseau Barbin tube. **97:** 561.
Lal, M., Gill, R. S. and Misra, U. C.
Tonsil transposition into posterior pharyngeal wall in palatopharyngeal incompetence. **95:** 713.
Lam, K. H., Hui, Y., Wei, W. I. and Lau, W. F.
The role of the fibreoptic bronchoscope in otorhinolaryngological practice. **101:** 1263.
Lam, K. H., Wei, W. I. and Lau, W. F.
Entering the pharynx in total laryngectomy. **101:** 589.
Lam, K. H., Wei, W. L., Wong, J. and Ong, G. B.
Surgical salvage of radiation failures in cancer of the larynx. **97:** 351.
Lamberg, B.-A., Rinne, J., Pelkonen, R., Liesmaa, M., Tommila, V. and Grahne, B.
Transantral orbital decompression in the treatment of Graves' disease. **99:** 865.
Lamm, L. U., Elbrønd, O., Pedersen, U. and Madsen, M.
HLA-A, -B, -C antigens in otosclerosis. **97:** 1095.
Lancer, J. M.
Glass in the frontal sinus. **96:** 357.
Photography and the flexible fibreoptic rhinolaryngoscope. **100:** 41.
Lancer, J. M., Jones, A. S., Stevens, J. C. and Beckingham, E.
A comparison by rhinomanometry of beclomethasone and terfenadine in the treatment of seasonal rhinitis. **101:** 350.
Lancer, J. M., Jones, A. S. and Moir, A. A.
Transient facial paralysis. **100:** 211.
Lancer, J. M., Moffat, D. A., Drake-Lee, A. B., Broughton, S. J. and Rampling, A.
Necrotizing fasciitis. **97:** 193.
Lancer, J. M., Stevens, J. C., Beckingham, E. and Jones, A. S.
Nasal resistance to airflow. **101:** 800.
Lancer, J. M., Syder, D., Jones, A. S. and Le Boutillier, A.
The outcome of different management patterns for vocal cord nodules. **102:** 423
Lancer, J. M. and Jones, A. S.
Does submucosal diathermy to the inferior turbinates reduce nasal resistance to airflow in the long term? **101:** 448.
Flexible fibreoptic rhinolaryngoscopy. **99:** 771.
The Francis Alae Nasi Prop and nasal resistance to airflow. **100:** 539.
Lancer, J. M. and Moir, A. A.
The flexible fibreoptic rhinolaryngoscope. **99:** 767.
Lang, D. V.
Macroscopic bony deficiency of the tegmen tympani in adult temporal bones. **97:** 685.
Lang, J., Kerr, A. G. and Smyth, G. D. L.
Long-term viability of transplanted ossicles. **100:** 741.
Transplanted ossicles after two decades. **103:** 471
Lang, W., Pollock, J. G. and Nunez, D. A.
Associated carotid body tumour and pharyngeal pouch. **103:** 531
Lannigan, F. J., Jones, N. S. and von Schoenberg, M. V.
An avoidable occupational hazard during mastoid surgery. **103:** 566
Lannigan, F. J., Newbegin, C. J. R. and Terry, R. M.
An unusual subcutaneous neck lump. **102:** 385
Lannigan, F. J. and Newbegin, C. J. R.
An unusual 'Swallowed' foreign body. **101:** 195.
Lannigan, F. J. and Terry, R. M.
Pericarditis and peritonitis secondary to otitis media. **102:** 717
Lanthier, P. L., Morgan, M. Y. and Ballantyne, J.
Bromocriptine-associated ototoxicity. **98:** 399.
Larsen, B. I., Walter, B. and Vase. P.
Posterior meatal wall reconstruction in tympanoplasty. **95:** 893.
Larsen, C., Friis, J., Huogaard-Jensen, F. and Johnsen, T.
Pendred's syndrome. **101:** 1187.
Larsen, K., Juul, A. and Kristensen, S.
Intraoral lipoma: A rare cause of dysphagia. **98:** 1041.
Larsen, T. E., Dahle, J. S. and Djupesland, G.
Pseudopyogenic granuloma of the external ear. **98:** 631.
Lasheen, N., Taha, A., Adbel Nabi, E. A. and Motawee, E.
A study of vertigo and dizziness in the premenstrual period. **98:** 273.
Laskiewicz, B. M.
The management of patients undergoing synchonous combined chemotherapy and radiotherapy. **96:** 265.
Lastilla, G., Resta, L. and Santangelo, A.
The S.C. 'Hairy polyp' or 'Dermoid' of the nasopharynx. **98:** 1043.
Latif, A., Lye, R. H., Dutton, J. E. M. and Ramsden, R. T.
Endaural cerebral hernia. **99:** 643.
Latif, A., O'Malley, S. and Ramsden, R. T.
Electrocochleographic changes in acute salicylate overdosage. **99:** 1269.
Latif, M. A., Madders, D. J., Barton, R. P. E. and Shaw, P. A. V.
Carcinoid tumour of the middle ear associated with systemic symptoms. **101:** 480.
Lau, S. K.
Sleep apnoea due to bilateral peritonsillar abscess. **101:** 617.
Lau, S. K., Wei, W. I., Choy, D., Shum, J. and Engzell, U. C. G.
Brainstem auditory evoked potentials after irradiation of nasopharyngeal carcinoma. **102:** 1142
Lau, T. and Tos, M.
Tensa retraction cholesteatoma: Treatment and long-term results. **103:** 149

Lau, W. F., Lam, K. H., Hui, Y. and Wei, W. I.
The role of the fibreoptic bronchoscope in otorhinolaryngological practice. **101:**1263.
Lau, W. F., Lam, K. H. and Wei, W. I.
Entering the pharynx in total laryngectomy. **101:** 589.
Laurent, C., Tengblad, A. and Engström-Laurent, A.
Hyaluronic acid in secretory otitis media. **100:** 135.
Laurent, C., Vargö, A.-K., Lindqvist, N., Hartwig, S. and Lindén, M.
Budesonide nasal spray as prophylactic treatment after polypectomy. **102:** 148
Laurian, L., Buller, N., Laurian, N. and Shvili, I.
Delayed brainstem auditory evoked responses in experimental diabetes mellitus. **100:** 883.
Laurian, L., Sadov, R., Strauss, M., Kalmanovitz, M. and Laurian, N.
New clinical applications of the stapedial reflex. **97:** 1099.
Laurian, L., Zohar, Y., Buller, N., Shvili, Y. and Laurian, N.
Delayed brainstem auditory evoked responses in diabetic patients. **102:** 857
Laurian, N., Laurian, L., Sadov, R., Strauss, M. and Kalmanovitz, M.
New clinical applications of the stapedial reflex. **97:** 1099.
Laurian, N., Laurian, L., Zohar, Y., Buller, N. and Shvili, Y.
Delayed brainstem auditory evoked responses in diabetic patients. **102:** 857
Laurian, N., Shem Tov, Y., Talmi, Y. and Zohar, Y.
Facial cutaneous fistula due to a foreign body in Wharton's duct. **102:** 370
Laurian, N., Shvili, I., Laurian, L. and Buller, N.
Delayed brainstem auditory evoked responses in experimental diabetes mellitus. **100:** 883.
Laurian, N., Shvili, Y., Zohar, Y. and Buller, N.
Conservative surgical management of invasive differentiated thyroid cancer. **99:** 1255.
Laurian, N., Strauss, M. and Zohar, Y.
The management of severe recurrent epistaxis due to hereditary hemorrhagic telangiectasia using regional facial cutaneous flaps. **99:** 373.
Laurian, N., Talmi, Y. P., Finkelstein, Y., Shem Tov, Y. and Zohar, Y.
Scrofula revisited. **102:** 387
Laurian, N. and Strauss, S.
Benign and malignant pseudothyroiditis. **97:** 375.
Laurian, N. and Zohar, Y.
Bifid condyle of the mandible with associated polythelia and manual anomalies.**101:** 1315.
Facial palsy following stapedectomy. **99:** 387.
Lavelle, R., Abramovich, S., O'Grady, J., Fuller, A. and MacKinnon, M.
Naproxen in otitis media with effusion. **100:** 263.
Lavie, P.
Rediscovering the importance of nasal breathing in sleep or, shut your mouth and save your sleep. **101:** 558.
Lawaetz, K. D., Andreassen, U. K. and Ankjaergaard, O.
Atypical histiocytic granuloma with eosinophilia. **102:** 543
Lazarov, N., Boss, H., Samet, A., Podoshin, L., Fradis, M. and Simon, J.
Unusual sites of schwannoma in the head and neck. **99:** 523.
Lazarov, N., Shagrawi, I., Boss, J. H., Fradis, M., Podoshin, L. and Simon, J.
Combined treatment of large head and neck capillaro-venous malformation by a fibrosing agent. **103:** 390
Le Boutillier, A., Lancer, J. M., Syder, D. and Jones, A. S.
The outcome of different management patterns for vocal cord nodules. **102:** 423
Lecluse, F. L. E., Greven, A. J., Bloothooft, G., Tiwari, R. M. and Snow, G. B.
Observations on surgical rehabilitation of the voice after laryngectomy with Staffieri's method. **96:** 241.
Lee, R. J., Kaye, J., Fennell, G. and O'Dwyer, T. P.
Ipratropium bromide in the treatment of the 'rhinorrhoea syndrome'. **102:** 799
Lee, R. J., Maguire, A. J., Mullaney, J. and Amen, A.
Chondroma of the skull base. **97:** 73.
Lee, R. J., O'Dwyer, T. P., Sleeman, D. and Walsh, M.
Dental disease, acute sinusitis and the orthopantomogram. **102:** 222
Leen, E., Doyle-Kelly, W. and Timon, C. I.
Hypopharyngeal involvement by thyroid cancer. **103:** 629
Leggett, J. M.
Laryngo-tracheal stenosis in frontometaphyseal dysplasia. **102:** 74
Use of ultrasound in the management of acute lingual swelling. **101:** 1312.
Leggett, J. M. and Prendergast, K.
Malignant external otitis. **102:** 53
Leggett, J. M. and Reid, A.
Misleading auditory brainstem responses in a case of acoustic neuroma. **101:** 179.
Lema, P. N. and Manni, J. J.
Otitis media in Dar es Salaam, Tanzania. **101:** 222.
Leiberman, A., Fliss, D. M. and Puterman, M.
Cervicomediastinal emphysema due to oral blast. **102:** 105
Leiberman, A. and Bartal, N.
Untreated persistent middle ear effusion. **100:** 875.
Leiberman, A. and Stahl, N.
Acute upper airway obstruction due to myxoedema and upper airway abnormalities. **102:** 733
Leiberman, A. and Toui, F.
A small osteoma of the frontal sinus causing headaches. **98:** 1147.
Leitch, R. N., Bailey, C. M., Evans, J. N. G., Kearns, D. B., Wickstead, M. and Choa, D. I.
Computed tomography in choanal atresia. **102:** 414
Lema, P. N., van Raalte, J. A., Westerbeek, G. F. and Manni, H. J.
Schistosomiasis in otorhinolaryngology: Review of the literature and case report. **97:** 1177.
Lesser, P. J. A. and Lesser, T. H.
Laryngeal trauma vs length of intubation. **101:** 1165.
Lesser, T. H. and Lesser, P. J. A.
Laryngeal trauma vs length of intubation. **101:** 1165.
Lesser, T. H. J., Clayton, M. I. and Skinner, D.
Efficacy of medical treatment as an adjunct to surgery in the treatment of secretory otitis media. **100:** 1347.
Lesser, T. H. J., Cobley, M. A. and Davies, J. E.
Intubation trauma. **102:** 822
Lesser, T. H. J., Jefferis, A. F. and Shaw, H. J.
Pseudotumoral mycobacterial infection in the head and neck: A clinical study. **99:** 277.
Lesser, T. H. J. and Clayton, M. I.
The role of radiography in the management of nasal fractures. **100:** 797.
Lesser, T. H. J. and Knight, L. C.
Changing incidence of sinus infection in children. **103:** 659
Lesser, T. H. J. and Williams, K. R.
The tympanic membrane in cross section. **102:** 209
Lesser, T. J. N., Thomas, P. L., Kasanzew, M., John, D. G. and Newman, P.
Chondrosarcoma of the epiglottis. **102:** 374
Levene, A.
Upper digestive tract neoplasia in the cat. **98:** 1221.
Levene, A., Shaw, H. J. and Palmer, B. V.
Synovial sarcoma of the pharynx and oesophagus. **97:** 1173.
Leventon, G., Goldhammer, Y., Kronenberg, J., Tadmor, R. and Braham, J.
Progressive hemifacial atrophy (Parry-Romberg's disease), principally involving bone. **95:** 643.
Leventon, G., Goldhammer, Y., Sadeh, M. and Martinovits, G.
Vocal cord paralysis as a presenting sign in the Shy-Drager syndrome. **102:** 280
Leventon, G., Kronenberg, J. and Horowitz, A.
Sialadenoma papilliferum of the parotid gland. **103:** 1089
Leventon, G. and Horowitz, Z.
A benign lymphoepithelial lesion with malignant transformation developing into Sjögren's syndrome. **94:** 1303.
Lever, E. G. and Nasser, N. A.
Hyponatraemia and hypothyroidism in a previously irradiated case of carcinoma of the tongue. **101:** 685.
Levi, H., Weiss, S., Feinmesser, R. and Weissel, M. J.
Bullous myringitis: its relation to sensorineural hearing loss. **94:** 643.
Levit, I., Abraham, S., Sadé, J., Wolfson, S. and Sachs, Z.
The infant's eustachian tube lumen: The pharyngeal part. **100:** 129.
Levy, M., Sadé, J., Yaniv, E. and Gassner, S.
Stapes-replacing prosthesis (SRP). **97:** 677.

Lewis, A. N., Coman, W. B., Mills, C. and McCafferty, G. J.
A nine-year study of ear disease in Australian Aboriginal children. **99:** 117.
Lewis, C., Khan, J. A. and Kirkwood, E. M.
Immunological aspects of secretory otitis media in children. **95:** 121.
Lewis, J. S.
Surgical management of tumours of the middle ear and mastoid. **97:** 299.
Lewis, M. S., John, D. G. and Cross, S. S.
Pseudosarcoma of the oesophagus. **102:** 954
Liang, T. S. and Stanley, R. E.
Acute epiglottitis in adults. **102:** 1017
Liavaag, P. G. and Bang, G.
Dermal type cylindroma of the parotid gland with malignant transformation. **99:** 1049.
Liesmaa, M., Tommila, V., Grahne, B., Lamberg, B.-A., Rinne, J. and Pelkonen, R.
Transantral orbital decompression in the treatment of Graves' disease. **99:** 865.
Lijovetzky, G., Zaarura, S. and Gay, I.
Leiomyoma of the nasal cavity. **99:** 197.
Lildholdt, T., Clausen, J. and Cantekin, E. I.
Ultrastructure of the tympanic membrane in the Rhesus monkey. **97:** 785.
Lildholdt, T. and Mortensen, E. H.
Ventilation tubes and cholesteatoma in children. **98:** 27.
Lindeberg, H., Felding, J. U. and Skov, J.
The nevoid basal cell carcinoma syndrome. **100:** 1181.
Lindeman, P.
The elongated styloid process as a cause of throat discomfort. **99:** 505.
Lindeman, P., Eklund, U. and Petruson, B.
Survival after surgical treatment in maxillary neoplasms of epithelial origin. **101:** 564.
Lindén, M., Laurent, C., Vargö, A.-K., Lindqvist, N. and Hartwig, S.
Budesonide nasal spray as prophylactic treatment after polypectomy. **102:** 148
Lindholm, H. and Hillderdal, G.
Laryngeal edema as the only symptom of hypersensitivity to salicylic acid and other substances. **98:** 547.
Lindqvist, N., Hartwig, S., Lindén, M., Laurent, C. and Vargö, A.-K.
Budesonide nasal spray as prophylactic treatment after polypectomy. **102:** 148
Lindross, S., Kärjä, J., Sainio, P. and Nuutinen, J.
Late-recurring calcifying adenoid cystic carcinoma: Report of a case. **95:** 191.
Ling, J. and Barnard, D.
Mandibular pathology presenting as a parotid tumour. **102:** 896
Linn, S., Mor, A., Barkai, A., Holdstein, Y., Pratt, H., Goldsher, M., Rosen, G. and Shenhav, R.
Auditory brainstem evoked potentials in asymptomatic lead-exposed subjects. **100:** 1031.
Linthicum, F. H., Friedmann, I., Rask-Andersen, H., Ashley Wackym, P., Friberg, U. and Bagger-Sjöbäck, D.
Human endolymphatic sac: Possible mechanisms of pressure regulation. **101:** 768.
Linthicum, F. H. Jr., Ghorayer, B. and Sarwat, A.
Viable spiral ganglion cells in congenital and acquired profound hearing loss. **94:** 367.
Linthicum, F. H. and Abou-Taleb, A.
Scleroderma and hearing loss. **101:** 656.
Liu, F.-C. and Strome, M.
Staging in the treatment of maxillary carcinoma revisited. **102:** 224
Liu, K. C., Azhar, T., Symonds, R. P. and Evans, R. A.
Assessment of permanent hearing impairment following radical megavoltage radiotherapy. **102:** 588
Liu, K. C., Das Gupta, A. R. and Kent, S. E.
Post-laryngectomy pharyngo-cutaneous fistulae. **99:** 1005.
Liu, K. C. and Rockley, T. J.
Fibrosarcoma of the nose and paranasal sinuses. **100:** 1417.
Lloyd, G. A. S.
Diagnostic imaging of the nose and paranasal sinuses. **103:** 453
Lloyd, G. A. S., Phelps, P. D., Emery, P. J. and Gibson, W. R.
Polytomography of the vestibular aqueduct in patients with Menière's disease. **97:** 1007.
Lloyd, G. A. S., Poswillo, D. E. and Phelps, P. D.
The ear deformities in craniofacial microsomia and oculo-auriculo-vertebral dysplasia. **97:** 995.
Lloyd, G. A. S. and Lund, V. J.
Radiological changes associated with benign nasal polyps. **97:** 503.
Lo Russo, D., Agostini, V. and Fini-Storchi, O.
'Pseudotumours' of the clavicle subsequent to radical neck dissection. **99:** 73.
Löfgren, B., Heldrup, J., Kalm, O., Kornfalt, R., Harsten, G. and Prellner, K.
Serum antibodies against respiratory tract viruses. A prospective three-year follow-up from birth. **103:** 904
Logani, K. B., Bais, A. S. and Uppal, K.
Congenital cysts of the larynx. **103:** 966
Loh, K. K. and Fagan, P. A.
Results of surgery to the damaged facial nerve. **103:** 567
Lokman, S., Said, H., Razi Hadi, A. and Noor Akmal, S.
Tumefactive fibroinflammatory lesion of the head and neck. **102:** 1064
Loncá, M., Carulla, M., Sabater, F., Mensa, J. and Doménech, J.
Necrotizing external otitis treated with ciprofloxacin. **102:** 606
Lopes, L. J., Atherino, C. C. T. and Garcia, R.
Ectopic meningioma of the nose and paranasal sinsuses. **99:** 1161.
Löppönen, H., Helisten, L., Laitakari, K., Sorri, M. and Pirilä, T.
Ear protection against water-borne infection: An objective evaluation. **100:** 1337.
Lorentzen, M. and Vase, P.
Histological findings following oestrogen treatment of hereditary haemorrhagic telangiectasia. **97:** 427.
Lorentzen, P. and Haugsten, P.
The bacterial etiology of acute suppurative otitis media. **94:** 169.
Löth, A., Bende, M. and Löth, S.
Nasal mucosal blood flow in patients with diabetes mellitus. **102:** 791
Löth, S., Löth, A. and Bende, M.
Nasal mucosal blood flow in patients with diabetes mellitus. **102:** 791
Löth, S. and Bende, M.
Vascular effects of topical oxymetazoline on human nasal mucosa. **100:** 285.
Lough, H., Cumming, C. G. and Ross, P. W.
Optimal methods for the isolation of groups A, B, C and G. streptococci. **95:** 377.
Lowe, D., Drake-Lee, A. B. and Chevreton, E.
The effects of different fixations on the distribution and numbers of mast cells in patients with nasal polyps. **102:** 1099
Lowe, D., Swanston, A., Grace, A. and Drake-Lee, A. B.
Clinical profile and recurrence of nasal polyps. **98:** 783.
Lowe, D. and Ross Russell, R. I.
Tracheobronchial foreign bodies. **98:** 499.
Lowe, P., Heath, D. and Smith, P.
Relation between histological age-changes in the carotid body and atherosclerosis in the carotid arteries. **101:** 1271.
Löwhagen, G., Roupe, G. and Rosenhall, U.
Auditory function in early syphilis. **98:** 567.
Lownie, J. F., Berezowski, B. M. and McIntosh, W. A.
Haemangioma of the mandible. **99:** 913.
Lubsen, H. and Graamans, K.
Clinical implications of laryngeal amyloidosis. **99:** 617.
Lubsen, H., Delemarre, J. F. M., Snow, G. B. and Olde Kalter, P.
Squamous cell hyperplasia of the larynx. **101:** 579.
Lubsen, H., van 'T. Verlaat, J. W. and van Olphen, A. F.
An inverted papilloma with intracranial extension. **102:** 534
Lucisano, S., Mortara, P., Albera, R., Pia, F. and Bussi, M.
Otoneurological aspects of pontine hematoma. **102:** 453
Ludadio, P.
A case of tonsillar leishmaniasis. **98:** 213.
Ludman, H.
Neuronal activity in otology, **100:** 989.
Ludman, H., Cox, T. C. S. and Shotton, J. C.
Temporal bone venous anomaly of surgical significance. **103:** 101
Ludman, H., Davies, R. and Shotton, J. C.
Persisting nystagmus following vestibular nerve section for Menière's disease. **103:** 263
Ludman, H. and Choa, D. I.
Hemifacial spasm: Operative treatment. **99:** 239.

Lüers, P., Sürth, W., Banfai, P., Hortmann, G., Kubik, S. and Karczag, A.
Extracochlear eight-channel electrode system. **99:** 549.
Lukaszewicz, C. M. and Robinson, A. C.
Bilateral carotid body tumours. **103:** 543
Luna, M. A., Batsakis, J. G., Tortoledo, M. E. and del Junco, G. W.
Carcinomas ex monomorphic adenoma of salivary glands. **103:** 756
Luna, M. A., Byers, R. M., Sciubba, J. J., Tillery, G. W., Batsakis, J. G. and Pinkston, G. R.
Adenocarcinomas of the oral cavity. **97:** 825.
Luna, M. A., El-Naggar, A., Batsakis, J. G. and Regezi, J. A.
Histogenesis of salivary gland neoplasms: A postulate with prognostic implications. **103:** 939
Luna, M. A., Goepfert, H., Tortoledo, M. E., El-Naggar, A. and Batsakis, J. G.
D.N.A. content and proliferative activity of myoepitheliomas. **103:** 1192
Luna, M. A., Mackay, B., Byers, R. M., Hui, K. K. and Batsakis, J. G.
Salivary duct adenocarcinoma: A high grade malignancy. **100:** 105.
Lund, C., Grymer, L. F. and Jørgensen, K.
Carcinoma in a calcified pleomorphic adenoma of the submandibular gland. **96:** 373.
Lund, C., Schlichting, J. and Jensen, J. K.
Lymphomatoid granulomatosis presenting primarily in a parotid gland. **96:** 961.
Lund, V.
Malignant melanoma of the nasal cavity and paranasal sinuses. **96:** 347.
Lund, V., Milroy, C. and Jonathan, D.
Allergic aspergillus sinusitis—An overlooked diagnosis. **103:** 1181
Lund, V. J.
Ossifying fibroma. **96:** 1141.
The design and function of intranasal antrostomies. **100:** 35.
Lund, V. J., Howard, D. J. and McCombe, A.
Multiple synchronous carcinoma of the aero-digestive tract. **103:** 794
Lund, V. J., Howard, D. J. and Wei, W. I.
Serous otitis media in malignancies of the nasopharynx and maxilla. **102:** 129
Lund, V. J., Perry, A. and Cheesman, A. D.
Blom-Singer puncture. **101:** 164.
Lund, V. J. and Harries, M.
Head and neck surgery in the elderly—a maturing problem. **103:** 306
Lund, V. J. and Howard, D. J.
Primary Ewing's sarcoma of the ethmoid bone. **99:** 1019.
Skin grafting of the anterior stomach wall following pharyngogastric anastomosis. **99:** 273.
Lund, V. J. and Lloyd, G. A. S.
Radiological changes associated with benign nasal polyps. **97:** 503.
Lund, V. J. and Rolfe, M. E.
Ophthalmic considerations in fronto-ethmoidal mucocoeles. **103:** 667
Lundin, K., Holm, S. E., Bergholm, A. M. and Ekedahl, C.
Distribution of lymecycline in interstitial fluid and paranasal sinus mucosa. **97:** 59.
Lunding, J., Jakobsen, J. and Outzen, K. E.
Leiomyosarcoma of the trachea. **100:** 979.
Lundquist, P. G. and Kuylenstierna, R.
The clinical use of cryosurgery in tumour treatment. **97:** 431.
Lunndorf, E., Kjeldgaard, A. and Halsburt, H.
Coronal CT examination in the evaluation of small fronto-ethmoidal encephalocoeles. **102:** 1119
Luntz, M. and Sadé, J.
The value of Politzerization in the treatment of atelectatic ears. **102:** 779
Luotonen, J.
Intracranial penetration of a nail from nailing gun through cheek and infratemporal fossa. **100:** 247.
Luotonen, J., Jokinen, K. and Laitinen, J.
Localization of a CSF fistula by metrizamide CT cisternography. **100:** 955.
Løvgreen, N. A., Elbrønd, O. and Moesgaard Nielsen, V.
Intrathoracic goitre. **97:** 1039.
Lyberg, T., Krogstad, O. and Djupesland, G.
Cephalometric analysis in patients with obstructive sleep apnoea syndrome. I. Skeletal morphology. **103:** 287
II. Soft tissue morphology. **103:** 293
Lye, R. H., Dutton, J. E. M., Ramsden, R. T. and Latif, A.
Endaural cerebral hernia. **99:** 643.
Lye, R. H., Jenkins, J. P. R., Pace-Balzan, A. and Ramsden, R. T.
An unusual posterior cranial fossa tumour causing hearing loss. **102:** 720
Lyn, D. J., Mok, C. L. L. and Nolan, M.
Air pressure changes in the external auditory meatus. **99:** 315.
Lynn, T.-C., Tu, S.-M. and Kawamura, A. Jr.
Long-term follow-up of IgG and IgA antibodies against viral capsid antigens of Epstein-Barr virus in nasopharyngeal carcinoma. **99:** 567.
Lyon, D. J. and Nolan, M.
Transcranial attentuation in bone conduction audiometry. **95:** 597.
Lyons, D. P. and Rybak, L. P.
Otogenic tetanus: Case report and literature review. **95:** 627.
Lyons, T. J. and Variend, S.
Posterior cleft larynx associated with hamartoma. **102:** 471
Lythgoe, M., Ferguson, I. T. and Ramsden, R. T.
Brain stem auditory evoked potentials and blink reflexes in multiple sclerosis. **99:** 677.

Maayan, Z., Muchnik, C., Rubinstein, M., Goodman, R. M. and Hildesheimer, M.
Auditory and vestibular findings in Waardenburg's Type II syndrome. **103:** 1130
Macadar, O., Suarez, H. and Pereda, A.
The clinical value of phase relation in non-predictive eye tracking. **97:** 593.
Macario, M., Poggio, E., Cerrato, M., Prat, M., Bussolati, G., Cortesina, G. and Cavallo, G. P.
Monoclonal antibodies against epithelial antigens in laryngeal carcinomas. **102:** 709
Macchi, C., Ferlito, A., Pesavento, G., Recher, G., Mingrino, S., Visonà, A. and 'Fiore, D. L.
Intracranial pneumocephalus (secondary to fronto-ethmoidal osteoma). **103:** 634
MacDonald, A., Woodhead, C. J., Wickham, M. J. and Smelt, G. J. C.
Some observations on submucous diathermy. **103:** 1047
MacDonald, I. and Barr, G. D.
Management of achalasia and laryngo-tracheal compression. **103:** 713
Mackay, B., Batsakis, J. G., Cartwright, J. Jr. and Ro, J. Y.
Intraluminal crystalloids in malignant salivary gland tumours. **101:** 1175.
Mackay, B., Byers, R. M., Hui, K. K., Batsakis, J. G. and Luna, M. A.
Salivary duct adenocarcinoma: A high grade malignancy. **100:** 105.
Mackay, B., Ryka, A. F., Seifert, R. W. and Batsakis, J. G.
Perinatal salivary gland tumours (Embryomas). **102:** 1007
Mackay, I., Greenstone, M., Stanley, P. and Cole, P.
Upper airway manifestations of primary ciliary dyskinesia. **99:** 985.
Mackay, I., Stanley, P., Greenstone, M., Holmes, P. and Cole, P.
A nose clinic: initial results. **97:** 925.
Mackay, I. S., Cole, P. J., Greenstone, M. A. and Stanley, P. J.
The effect of vidian neurectomy on nasal mucociliary clearance. **102:** 894
Mackay, I. S. and Bull, T. R.
The fate of silastic in the management of saddle deformity in the nose. **97:** 43.
Mackay, I. S. and Hayward, P. J.
Fibrin glue in nasal septal surgery. **101:** 133.
Mackendrick, A., Solar, M. and Packer, P.
What's best in myringoplasty: Underlay or overlay, dura or fascia? **96:** 25.
Mackenzie, D. W. R., Hay, R. J., Bryceson, A. D. M., Robson, T. W., Bloom, V. R. and Swann, G. F.
Fungal infections of the base of the skull: Two case reports. **95:** 109.

Mackenzie, I., Duvall, E. and Tan, J.
Metastatic small cell carcinoma of the temporal bone. **98:** 1267.
Mackenzie, I. J., Foy, P. and Durham, L.
Embryonal rhabdomyosarcoma of the sphenoid sinus. **102:** 836
Mackenzie, I. J., Maran, A. G. D., Hardcastle, P. F. and Hamid, A.
An analysis of 102 cases of Polytef injection of the vocal cord. **100:** 47.
Mackenzie, I. J., Morgan, J. M. and Mitchell, J. F. O.
Secondary tracheal carcinoma. **95:** 973.
Mackenzie, I. J., Murray, J. A. M. and Maran, A. G. D.
The paraphayrngeal space. **98:** 371.
Mackenzie, I. J. and Dale, B. A. B.
The complications of sphenoid sinusitis. **97:** 661.
Mackenzie, I. J. and Somjee, S.
Intracranial aerocoele due to micropaque barium. **102:** 267
Mackenzie, K. and Dempster, J. H.
Squamous carcinoma of the sphenoid sinus in association with inverted papillomatosis. **102:** 938
MacKinnon, D. M., Carstairs, L. S., James, D. G., Barter, S. and Jash, D.
Sarcoidosis of the upper respiratory tract (SURT). **96:** 711.
MacKinnon, M., Lavelle, R., Abramovich, S., O'Grady, J. and Fuller, A.
Naproxen in otitis media with effusion. **100:** 263.
MacLennan, K., Bradley, P. J., Narula, A., Harvey, L., Holland, I. and Morgan, D. A.
Haemangiopericytoma of the larynx. **103:** 234
MacLennan, K. A., Bradley, P. J., Cumberworth, V. L. and Narula, A.
Mucoepidermoid carcinoma of the larynx. **103:** 420
MacLennan, K. A., Bradley, P. J., Narula, A. A., Padfield, C. J. and Morgan, D. A. L.
NED survival in head and neck cancer. **102:** 194
MacLeod, T. I. F., Bacon, M. P., Chevretton, E. B. and Slack, R. W. T.
Verrucous carcinoma of the maxillary antrum. **103:** 415
Madan, H. C., Kohli, G. S., Yadav, S. P. S. and Lal, H.
Serum enzymes in head and neck cancer. Aliesterase. **101:** 819.
Madden, F. J. F., Phipps, J. H. and Horslen, S.
Tracheal carcinoma following short term tracheostomy in childhood. **100:** 977.
Madders, D. J., Barton, R. P. E., Shaw, P. A. V. and Latif, M. A.
Carcinoid tumour of the middle ear associated with systemic symptoms. **101:** 480.
Madsen, M., Lamm, L. U., Elbrønd, O. and Pedersen, U.
HLA-A, -B, -C antigens in otosclerosis. **97:** 1095.
Mady, S., Cheesman, A. D. and Radcliffe, G. J.
The use of osteomyocutaneous flaps in mandibular reconstruction. **96:** 1043.
Magnan, J., Bremond, G. and Garcin, M.
Preservation of hearing in the removal of acoustic neuroma. **94:** 1199.
Magnani, M., Zini, C., Sanna, M., Gamoletti, R., Scandellari, R. and Delogu, P.
Autologous fitted incus versus Plastipore PORP in ossicular chain reconstruction. **99:** 137.
Maguire, A. J., Mullaney, J., Amen, A. and Lee, R. J.
Chondroma of the skull base. **97:** 73.
Maharaj, D., Fernandes, C. M. C. and Pinto, A. P.
Laryngopyocele. **101:** 838.
Maher, A., Bassiouny, A., Bucci, T. J., Moawad, M. K. and Hendawy, D. S.
Non-invasive antromycosis. **96:** 215.
Tonsillomycosis. **96:** 229.
Maher, A., Bassiouny, A., Moawad, M. K. and Hendawy, D. S.
Otomycosis: An experimental evaluation of six antimycotic agents. **96:** 205.
Maher, A., El-Sawy, M. and Dogheim, Y.
Serum immunoglobulin levels in rhinoscleroma contacts. **100:** 171.
Maher, A., Talaat, M., Belal, A., Aziz, T. and Mandour, M.
Rhinitis medicamentosa: Electron microscopic study. **95:** 125.
Maher, E. J., Hanna, G. S., Ali, M. H. and Akosa, A. B.
Merkel-cell carcinoma of the pinna. **102:** 608
Maheshwari, S. K., Dubey, M. K., Gupta, A. K., Goyal, V. P. and Hemani, D. D.
Pedunculated intraluminal oesophageal hamartoma. **101:** 851.
Mahmoud, N. A.
Radiation-induced fibrosarcoma of the head and neck. **94:** 231.
Mahy, N., Jones, N. S. and Kenyon, G. S.
Multiple myeloma in bony metaplasia of the cricoid cartilage. **101:** 1301.
Mains, B.
Wegener's granulomatosis: False positive anti-neutrophil cytoplasmic antibody test. **103:** 524
Mains, B. and Nagle, M.
Thrombosis of the internal carotid artery due to soft palate injury. **103:** 796
Mains, B. T. and Toner, J. G.
Pneumatic otoscopy: Study of inter-observer variability. **103:** 1134
Mair, I. W. S.
Occasional stapes surgery—A Norwegian experience. **103:** 259
Mair, I. W. S., Solem, B. S. and Schrøder, K. E.
Differential diagnosis of a mass in the upper lateral neck. **95:** 1041.
Majumdar, B.
Spontaneously regressing nodular fasciitis of the neck. **97:** 973.
Majumdar, B. and Beck, S.
Inverted papilloma of the nose. **98:** 467.
Majumdar, B. and Bull, P. D.
The incidence and bacteriology of maxillary sinusitis in nasal polyposis. **96:** 937.
Majumdar, B. and Crowther, J.
Hearing loss in sarcoidosis. **97:** 635.
Majumdar, B. and Kent, S. E.
Metastases of malignant disease of the nasal cavity and paranasal sinuses. **98:** 471.
Metastatic tumours in the maxillary sinus. **99:** 459.
Majumder, N. K., Sharma, H. S. and Srinivasan, V.
Malignant fibrous histiocytoma of larynx. **103:** 219
Makepeace, A. R., Fermont, D. C. and Bennett, M. H.
Non-Hodgkin's lymphoma of the tonsil. Experience of treatment over a 27-year period. **101:** 1151.
Makimoto, K., Tasaka, Y., Nakamoto, Y., Iwasaki, H., Yamabe, H. and Tamada, A.
Radiation-induced fibrosarcoma of the thyroid. **98:** 1063.
Mäkinen, J., Palva, T. and Virtanen, H.
Acute and latent mastoiditis in children. **99:** 127.
Makishima, K., Arima, T., Mitsuyama, S. and Watanabe, H.
Dynamics of swallowing in tetanus. **98:** 953.
Makki, H. T.
An evaluation of myringoplasty in war injured people. **103:** 945
Malaty, R., Dogheim, Y., Toppozada, H. and Elsawy, M.
The skin window test in rhinoscleroma contacts. **98:** 475.
Malaty, R., Yakout, Y., Toppozada, H., Mazloum, H. and El-Sawy, M.
The complement fixation test in rhinoscleroma. **97:** 55.
Malena, S., Gugliantini, P., Fileni, A., Colosimo, C. Jr. and Moschini, M.
Tomography in the pre-operative evaluation of ear malformations. **99:** 433.
Malik, A. K., Pandhi, S. C. and Mehra, Y. N.
Rhabdomyosarcoma of the head and neck. **94:** 337.
Mallett, K. J. H. and Naftalin, L.
Case report of ?hormonal vertigo. **94:** 311.
Man, A., Segal, S. and Naggan, L.
Vestibuiar involvement in acoustic trauma. **94:** 1395.
Man, A., Segal, S. and Winerman, I.
Surgical correction of the lateralized eardrum. **95:** 675.
Man, A., Zaidel, L. and Winerman, I.
Emergency parotidectmy for expansile cavernous hemangioma. **95:** 523.
Mancero, F. S. M., Conrad, J. G., Tyrrell, C. J. and Daniel, F.
Stage I Hodgkin's disease of the nasopharynx. **102:** 1179
Mandour, M., Maher, A., Talaat, M., Belal, A. and Aziz, T.
Rhinitis medicamentosa: Electron microscopic study. **95:** 125.
Mandour, M. A., El-Ghazzawi, I. F., Belal, A., Talaat, A. M. and Aziz, M. T.
Urbach-Wiethe disease in O.R.L. practice. **94:** 1309.
Mangape, D. and Harada, Y.
Scanning electron microscopy of the nerve endings of the outer hair cells in the organ of Corti. **96:** 591.
Mangat, K. S. and Watson, C.
A comparison of audiometric performance and complications of T tubes and Shepard grommets. **102:** 677
Mann, J. R. and Proops, D. W.
The presentation of rhabdomyosarcomas of the head and neck in children. **98:** 381.

Mann, S. B. S., Garge, K., Nehru, V. I., Dubey, S. P., Mehra, Y. N. and Banerjee, A. K.
Nasal involvement in systemic amyloidosis. **102:** 1153
Mann, S. B. S., Iqbal, S. M., Mehra, Y. N. and Joshi, V. V.
Primary yolk sac carcinoma of the hard palate: A case report. **95:** 513.
Mann, S. B. S., Nayar, R. C., Mathur, R. P. and Gulati, A.
Orbital apex syndrome due to rhinoscleroma. **99:** 597.
Mann, S. B. S., Yande, R., Arora, M. M. L. and Dutta, B. N.
Bilateral basal cell carcinoma of the ears. **96:** 951.
Mann, W. and El-Khatieb, A. A.
Cranioplasty with Palacos R® in reconstruction of frontal sinus defects. **102:** 824
Manni, H.
Laryngeal tuberculosis in Tanzania. **97:** 565.
Manni, H. J., Lema, P. N., van Raalte, J. A. and Westerbeek, G. F.
Schistosomiasis in otorhinolaryngology: Review of the literature and case report. **97:** 1177.
Manni, J. J.
Ectopic meningioma of the maxillary sinus. **97:** 657.
Manni, J. J., Merx, J. L., van den Broek, P. and Thijssen, H. O. M.
Asymptomatic venous anomaly of the parotid gland. **102:** 565
Manni, J. J., Schaafsma, H. E., Westerbeek, G. F. and Yap, S. H.
Rare case of obscure haemorrhage in the upper aero-digestive tract (epiglottis). **103:** 331
Manni, J. J. and Lema, P. N.
Otitis media in Dar es Salaam, Tanzania. **101:** 222.
Manning, J. T., Raymond, A. K. and Batsakis, J. G.
Extraosseous osteogenic sarcoma of the parotid gland. **100:** 239.
Manning, J. T. and Batsakis, J. G.
Necrotizing sialometaplasia of major salivary glands. **101:** 962.
Manning, K. P., Shaw, M. D. M. and Bradley, P. J.
Brain abscess secondary to otitis media. **98:** 1185.
Brain abscess secondary to paranasal sinusitis. **98:** 719.
Manolidis, L., Daniilidis, J., Demetriadis, A. and Triaridis, C.
Otological findings in cervico-oculo-auditory dysplasia. **94:** 533.
Manthorpe, R., Rasmussen, N., Velander, B. and Humaidan, P.
Behçet's disease. **100:** 367.
Mantoni, M. and Ostri, B.
Acquired lateral pharyngeal diverticulum. **101:** 1092.
Manunta, V., Massarelli, G., Gandolfo, L., Tanda, F. and Ghiselli, F.
Maxillary chondrosarcoma. **102:** 177
Maran, A. D. G., Duvall, E., Small, M. and Al-Muhanna, A. H.
Synovial sarcoma of the hypopharynx. **101:** 1203.
Maran, A. G. D.
Sjögren's syndrome. **100:** 1299.
Maran, A. G. D., Amin, M. and Wilson, J. A.
Radical neck dissection: A 19 year experience. **103:** 760
Maran, A. G. D., Busuttil, A. and Davis, B. C.
The soft tissue/cartilage relationship in the laryngeal glottis. **95:** 385.
Maran, A. G. D., Hardcastle, P. F., Hamid, A. and Mackenzie, I. J.
An analysis of 102 cases of Polytef injection of the vocal cord. **100:** 47.
Maran, A. G. D., Johnson, A. P. and Murray, J. A. M.
Errors in the assessment of nasopharyngeal airway by radiography. **97:** 1017.
Maran, A. G. D., Mckenzie, I. J. and Murray, J. A. M.
The parapharyngeal space. **98:** 371.
Maran, A. G. D., Wilson, J. A., McIntyre, M. A. and von Haacke, N. P.
Fine needle aspiration biopsy and the otolaryngologist. **101:** 595.
Maran, A. G. D. and Jamal, A.
Atopy and nasal polyposis. **101:** 355.
Maran, A. G. D. and Johnson, A.
Extra-cranial tumours of the infra-temporal fossa. **96:** 1017.
Maran, A. G. D. and Murray, J. A. M.
The treatment of nasal injuries by manipulation. **94:** 1405.
Maran, A. G. D. and Small, M.
Epistaxis and arterial ligation. **98:** 281.
Marandas, P., Friedman, S., Klijanienko, J., Micheau, C. and Schwaab, G.
Clear cell carcinoma in pleomorphic adenoma of the minor salivary gland. **103:** 789
Marbaix, E., Deggouj, N., Frederickx, Y., Remacle, M. and Hamoir, M.
Interest in frozen section examination of margins and lymph nodes in laryngeal surgey. **102:** 818
Marchbanks, R. J., Jarrar, R. F., Phillips, J. J. and Reid, A.
Objective tinnitus and tympanic membrane displacement. **103:** 872
Marcus, P., Cummings, S.W. and Khan, J. A.
S-carboxymethylcysteine in otitis media with effusion. **95:** 995.
Marfani, S. and Beg, M. H. A.
The larynx in pulmonary tuberculosis. **99:** 201.
Markides, A.
Some unusual cures of deafness. **96:** 479.
Marks, N. J., Emery, P. and Onisiphorou, C.
A controlled trial of acupuncture in tinnitus. **98:** 1103.
Marks, N. J., Mills, R. P. and Shaheen, O. H.
A controlled trial of cotrimoxazole therapy in serous otitis media. **95:** 1003.
Cotrimoxazole in the treatment of serous otitis. **97:** 213.
Marks, N. J., Onisiphorou, C. and Trounce, J. R.
The effect of single doses of amylobaritone sodium and carbamazepine in tinnitus. **95:** 941.
Marks, N. J. and Cummings, C. W.
The levator scapulae muscle flap. **99:** 471.
Marks, P. V., Mee, E. W., Garvan, N. J. and Chopra, B.
Late presentation of bilateral congenital cholesteatomas of the middle ear. **101:** 1066.
Marks, P. V. and Brookes, G. B.
Malignant paraganglioma of the larynx. **97:** 1183.
Myelomatosis presenting as an isolated lesion in the mastoid. **99:** 903.
Marks, P. V. and Furneaux, C. E.
Pituitary abscess following asymptomatic sphenoid sinusitis. **98:** 1151.
Marquet, J.
The incudo-malleal joint. **95:** 543.
Marquet, J., Declau, F., Jacob, W., Dorrine, W. and Appel, B.
Early ossification within the human fetal otic capsule: Morphological and microanalytical findings. **103:** 1113
Marquet, J., Declau, F. and Moeneclaey, L.
Normal growth pattern of the middle ear cleft in the human fetus. **103:** 461
Marquet, J., Van Goethem, H. and Friedmann, I.
Tactile neurofibroma of the stapedial nerve. **99:** 187.
Marshak, G., Aviel, A., Segal, M . and Ostfeld, E.
Cholesterol granuloma in a thyroglossal duct cyst. **97:** 379.
Marshall, F. P. F. and Cable, H. R.
The effect of nitrous oxide on middle-ear effusions. **96:** 893.
Martin, F. W. and Ruckley, R. W.
Fluctuating hearing loss in presbyacusis. **102:** 25
Martin, F. W. and Vallis, R. C.
Extracranial arteriovenous malformation presenting as objective tinnitus. **98:** 1139.
Martin, L. F., Busby, P. A., Patrick, J. F., Tong, Y. C., Millar, J. B. and Clark, G. M.
Psychophysical and speech perception studies on two multiple channel cochlear implant patients. **94:** 1241.
Martin, L. F. A., Clark, G. M., Seligman, P. M. and Tong, Y. C.
A lip-reading assessment for profoundly deaf patients. **97:** 343.
Martin, L. F. A., Clark, G. M. and Tong, Y. C.
A multiple-channel cochlear implant: an evaluation using closed-set spondiac words. **95:** 461.
Martin, L. F. A., Seligman, P. M., Brown, A. M., Clark, G. M. and Dowell, R. C.
Telephone use by a multi-channel cochlear implant patient. **99:** 231.
Martinovits, G., Leventon, G., Goldhammer, Y. and Sadeh, M.
Vocal cord paralysis as a presenting sign in the Shy-Drager syndrome. **102:** 280
Martinson, F. D., Adeloye, A., Aghadiuno, P. U., Thomas, S. M. and Ogan, O.
Olfactory neuroblastoma. **97:** 261.
Marus, G. and Mathews, T. J.
Otogenic intradural complications. **102:** 121
Masera, A., Ferlito, A., Gale, N. and Hvala, A.
Synovial sarcoma of the soft palate in a child: A light and electron microscopic study. **95:** 197.
Masieh, M.
Haemangiosarcoma of the petrous temporal bone. **94:** 205.
Maskati, B. T., Kirtane, M. V., Tonsekar, K. S. and Karnik, P. P.
Optic nerve decompression in head injuries. **95:** 1135.
Mason, K., Willson, G. N., Gannon, R. P. and Chung, D. Y.
Auditory and vestibular damage in 100 work-related head injuries. **95:** 1213.

Mason, S. M., Singh, C. B. and Brown, P. M.
Assessment of non-invasive electrocochleography. **94:** 707.
Mason, S. M. and Singh, C. B.
Simultaneous recording of extra-tympanic electrocochleography and brainstem evoked responses in clinical practice. **95:** 279.
Massarelli, G., Gandolfo, L., Tanda, F., Ghiselli, F. and Manunta, V.
Maxillary chondrosarcoma. **102:** 177
Mathai, R., Raghaven, R., Job, A. and Bhani, T. S.
Pseudocyst of the auricle. **102:** 344
Mathew, J., Bhanu, T. S., Date, A. and Rupa, V.
Paediatric laryngeal tuberculosis presenting with stridor. **103:** 787
Mathews, T. J.
Acute and acute-on-chronic mastoiditis. **102:** 115
Labyrinthine sequestrum. **100:** 939.
Lateral sinus pathology. **102:** 118
Mathews, T. J. and Marus, G.
Otogenic intradural complications. **102:** 121
Mathews, T. J. and Oliver, S. P.
Bacteriology of mastoiditis. **102:** 397
Mathias, D. B. and Stafford, F. W.
Pharyngectomy for post-cricoid carcinoma with preservation of the larynx. **100:** 1385.
Mathur, R. P., Gulati, A., Mann, S. B. S. and Nayar, R. C.
Orbital apex syndrome due to rhinoscleroma. **99:** 597.
Mathurd, S. P. and Vyas, K. C.
Pleomorphic salivary adenoma of cheek. **98:** 421.
Matilla, A., Sanchez-Carrillo, J. J., Navarro, A., Galera, H. and Gonzalez-Campora, R.
'Benign' fibrous histiocytoma of the trachea. **95:** 1287.
Matsumoto, Y. and Okamura, H.
A case of Ehlers-Danlos syndrome associated with cleft lip and palate. **98:** 311.
Matsushima, T., Fukui, M., Nakashima, T., Tomita, K. and Uemura, T.
Accessory nerve schwannoma extending extracranially to the second cervical level vertebra. **102:** 959
Matthew, R. N. and Stafford, N. D.
Reconstruction of the pharynx after laryngectomy and partial pharyngectomy. **102:** 45
Matthews, H. R., Al Hilou, R. and Atkins, J.
Oesophageal adenocarcinoma in a boy of fifteen years. **98:** 643.
Matthews, R. N., Eyre, J., Davies, D. M., Walsh-Waring, G. P. and Hodge, R. A.
Aspects of mandibular reconstruction. **99:** 1097.
Matthews, R. S. and Kent, S. E.
Chlamydial rhinitis neonatorum. **101:** 1193.
Maurice, M., Mikhail, W., Aziz, M. and Barsoum, M.
Aetiology of recurrent aphthous ulcers (RAU). **101:** 917.
Maurice, M. and Girgis, I. H.
The ossicular system of cats. **96:** 195.
Maurice, M. and Milad, M.
Pathogenesis of juvenile nasopharyngeal fibroma. **95:** 1121.
Maw, A. R., Cable, H. R., Jeans, W. D., Cullen, R. J. and Bull, P. D.
Computerized tomography of the Caldwell-Luc cavity. **95:** 775.
Maw, A. R., Capper, J. W. R., Kelly, S. and Slack, R. W. T.
Prospective study of tympanosclerosis developing after grommet insertion. **98:** 771.
Maw, A. R., Capper, J. W. R. and Slack, R. W. T.
Tuning fork tests in children. **101:** 780.
Maw, A. R., Coleman, M. and Davis, A. E.
Acoustic brainstem electrical responses in congenital nystagmus. **99:** 147.
Maw, A. R., Jeans, W. D. and Cable, H. R.
Adenoidectomy. **97:** 511.
Maw, A. R., Robson, A. K., Clarke, P. M. and Dilkes, M.
Transmastoid extracranial repair of CSF leaks following acoustic neuroma resection. **103:** 842
Maw, A. R. and Parker, A. J.
Treatment of glue ear in relation to radiographic palatal airway size: A predictor for outcome following adenoidectomy. **103:** 66
Mayne, A., Remacle, M. and Declaye, X.
Subglottic haemangioma in the infant: Contribution by laser CO_2. **103:** 930
Mazloum, H., El-Sawy, M., Malaty, R., Yakout, Y. and Toppozada, H.
The complement fixation test in rhinoscleroma. **97:** 55.
Mazzoni, A., Pareschi, R. and Calabrese, V.
Intratemporal vascular tumours. **102:** 353
Mazzoni, M. and Ricci, T.
Experimental investigation of temperature gradients in the inner ear following Argon laser exposure. **99:** 359.
McBrien, F. E.
The social handicap of deafness. **96:** 577.
McCafferty, G. J., Lewis, A. N., Coman, W. B. and Mills, C.
A nine-year study of ear disease in Australian Aboriginal children. **99:** 117.
McCarthy, K., Milford, C. A., Mugliston, T. A. and O'Flynn, P.
Carcinoma arising in a pleomorphic adenoma of the epiglottis. **103:** 324
McClowskey, D., Festenstein, H., Xenellis, J. and Morrison, A. W.
HLA atigens in the pathogenesis of Menière's disease. **100:** 21.
McClymont, L. G., Reid, R. and Bradley, C.
Osteogenic sarcoma of the ethmoid sinus. **102:** 1176
McClymont, L. G. and Crowther, J. A.
Local anaesthetic with vascoconstrictor combinations in septal surgery. **102:** 793
McClymont, L. G. and Simpson, D. C.
Noise levels and exposure patterns to Do-It-Yourself power tools. **103:** 1140
McCombe, A., Lund, V. J. and Howard, D. J.
Multiple synchronous carcinoma of the aero-digestive tract. **103:** 794
McCormick, D., Johnstone, C. I., Hussain, S. S. M. and Simpson, R. D.
Langerhan's cell histiocytosis in the sphenoid sinus: A case of diabetes insipidus. **103:** 877
McCormick, M. and Timme, A. H.
Malakoplakia of the nasopharynx associated with carcinoma. **96:** 737.
McCormick, M. S., Sutherland, N. B. and Prescott, C. A. J.
Tracheostomy sinuses. **99:** 1173.
McCormick, M. S. and Hassett, P.
Spontaneous haemorrhage from the tonsil. **101:** 613.
McCormick, M. S. and Stell, P. M.
Carcinoma of the external auditory meatus and middle ear. **99:** 847.
McCormick, M. V., Hogg, D. S., Chrystal, V. and Cook, M. R. B.
Melanotic neuro-ectodermal tumour of infancy. **97:** 755.
McDonagh, M. and Meiring, J. H.
Endoscopic transnasal dacryocystorhinostomy. **103:** 585
McDonogh, M.
The middle ear transformer mechanism: Man versus mouse. **100:** 15.
McDougall, J., Grant, H. R. and Kanegaonkar, G.
Rhabdomyosarcoma of the maxillary antrum in an adult. **95:** 863.
McFerran, D. J., Baguley, D. and Moffat, D. A.
Aberrant reinervation of the stapedius muscle following facial palsy. **103:** 205
McFerran, D. J., Croxson, G. and Nicholaides, A.
Non-Hodgkins lymphoma of the temporal bone. **102:** 928
McGlashan, J. A. and Golding-Wood, D. G.
Snoring as a presenting feature of the Shy-Drager syndrome. **103:** 610
McGovern, E., Walsh, M., Timon, C. I. and McShane, D.
Treatment of combined and critically low tracheal stenoses secondary to burn inhalation injury. **103:** 1083
McGurk, M. and Holmes, M.
Chronic muco-cutaneous candidiasis and oral neoplasia. **102:** 643
McIlwain, J. C.
Glutamic acid in the treatment of tinnitus. **101:** 552.
McIlwain, J. C., Toner, J. G., Stewart, T. J., Kwok, O., Campbell, J. B. and Hunter, J.
The flora of the tonsil and post-operative fossa in adult tonsillectomy patients. **102:** 598
McIlwain, J. C. and Shepperd, H. W. H.
Laser treatment of primary amyloidosis of the larynx. **100:** 1079.
McIntosh, W. A.
Radiological assessment of pharyngeal integrity after total laryngectomy. **99:** 1245.
Trans-septal approach to unilateral posterior choanal atresia. **100:** 1133.
McIntosh, W. A., Hertzanu, Y. and Mendelsohn, D. B.
The radiological diagnosis of jugular paragangliomas. **98:** 503.

McIntosh, W. A., Lownie, J. F. and Berezowski, B. M.
Haemangioma of the mandible. **99:** 913.
McIntosh, W. A., Urquhart, A. C. and Fung, G.
Isolated sphenoiditis: A diagnostic problem. **103:** 526
McIntyre, M. A., von Haacke, N. P., Maran, A. G. D. and Wilson, J. A.
Fine needle aspiration biopsy and the otolaryngologist. **101:** 595.
McIvor, J., Chalton, R., Perry, A. and Cheesman, A. D.
A British experience of surgical voice restoration techniques as a secondary procedure following total laryngectomy. **101:** 155.
McIvor, J., Perry, A., Cheesman, A. D. and Knight, J.
Tracheo-oesophageal 'puncture speech'. **100:** 191.
McKee, G. J., Smyth, G. D. L., Kerr, A. G. and Toner, J. G.
Role and results of cortical mastoidectomy and endolymphatic sac surgery in Menière's disease. **103:** 1161
McKenzie, A. L., Wainwright, A. C. and Carruth, J. A. S.
The carbon dioxide laser: Safety aspects. **94:** 411.
McKenzie, H., Osborne, J. E., Blair, R. L. and Christmas, H. E.
Actinomycosis of the nasopharynx: A complication of nasal surgery. **102:** 639
McKerrow, W. S. and Newlands, W. J.
Paediatric tracheostomy. **101:** 929.
McLaren, K., Keay, D. G., Small, M. and Kerr, A. I. G.
Ameloblastoma presenting as nasal obstruction. **102:** 530
McLaren, K., Tennant, W. and Harrison, D. J.
A clear cell tumour of the parotid. **101:** 633.
McLay, A., Tanner, N. S. B. and Rennie, J. S.
Post-irradiation sarcoma of the lower lip. **97:** 871.
McLay, K., Piris, J. , Duvall, E. and Johnston, A.
Carcinoid tumour of the larynx. **97:** 1073.
Mclay, K. A. and Laing, M. R.
Ectopic thyroid malignancy in the midline of the neck. **102:** 93
McLay, K. and Cemiloglu, R.
Recording the nystagmic threshold of the caloric test on ENG in normal subjects. **101:** 324.
McLean, N. R., Harrop-Griffiths, K., Breach, N. M. and Choudhury, C. R.
The repair of defects in the head and neck region with the latissimus dorsi myocutaneous flap. **102:** 1127
Mclean, N. R., Trott, P. A. and Shaw, H. J.
Fine needle aspiration of the larynx. **102:** 815
McLean, N. R. and Harrop-Griffiths, K.
An ingenious mucus trap. **102:** 291
McLoughlan, P. and Drake-Lee, A. B.
The release of histamine from nasal polyp tissue and peripheral blood when challenged with antihuman IgE, house dust mite extract and mixed grass pollen extract and compared with positive skin tests. **102:** 886
McMullin, J. P., Gleeson, M. J. and Cassidy, M.
Castleman's disease—an unusual neck mass. **102:** 661
McNicoll, W., Dalley, V. M., Shaw, H. J. and Hopkin, N.
Cancer of the paranasal sinuses and nasal cavities. Part I. **98:** 585. Part II. 707.
McNicoll, W. D.
Middle-ear analysis in the nose/ear distress syndrome. **96:** 309.
Otitis media with effusion in children and its association with deformity of the vomero-ethmoid suture. **97:** 203.
McQueen, W. J. and Johnson, J. T.
Cat-scratch disease of the submandibular region: A case report. **95:** 1169.
McRae, A. R., Allen, M. J., John, D. G., Alison, A. I. and Scott, D. J. A.
Who should treat epistaxis? **101:** 139.
McShane, D., El Sherif, I., Doyle-Kelly, W., Fennell, G. and Walsh, M.
Dermoids ('hairy polyps') of the oro-nasopharynx. **103:** 612
McShane, D., McGovern, E., Walsh, M. and Timon, C. I.
Treatment of combined and critically low tracheal stenoses secondary to burn inhalation injury. **103:** 1083
McShane, D., Ward, D. and Rabie, I.
Bacterial tracheitis. **103:** 1059
McShane, D. P. and Walsh, M. A.
Nasal granuloma gravidarum. **102:** 828
Med, M., Xie, Y. and Chan, X.
Nasopharyngeal carcinoma complicated by pseudohypertrophic osteoarthropathy. **102:** 184
Medikeri, S. B., Karnik, P. P. and Kirtane, M. V.
ENG after head injury. **96:** 521.
Medikeri, S. B., Kirtane, M. V. and Merchant, S. N.
Experiences with the butterfly chart. **100:** 157.
The caloric response in the contralateral ear in acoustic neuroma. **100:** 267.
Mee, E. W., Garvan, N. J., Chopra, B. and Marks, P. V.
Late presentation of bilateral congenital cholesteatomas of the middle ear. **101:** 1066.
Megarry, S., Pett, A., Scarlett, A., Teh, W., Zeigler, E. and Canter, R. J.
The activity against yeasts of human cerumen. **102:** 671
Mehra, Y . N., Joshi, V. V., Mann, S. B. S. and Iqbal, S. M.
Primary yolk sac carcinoma of the hard palate: A case report. **95:** 513.
Mehra, Y. N., Banerjee, A. K., Mann, S. B. S., Garge, K., Nehru, V. I. and Dubey, S. P.
Nasal involvement in systemic amyloidosis. **102:** 1153
Mehra, Y. N., Malik, A. K. and Pandhi, S. C.
Rhabdomyosarcoma of the head and neck. **94:** 337.
Mehta, H. R., Lal, H. and Sachdeva, O. P.
Serum immunoglobulins in patients with chronic tonsillitis. **98:** 1213.
Meikle, D. and Yarington, C. T. Jr.
Synchronous parotid tumors of different histological types in association with metastasizing hypopharyngeal carcinoma. **99:** 1261.
Meiring, J. H. and McDonagh, M.
Endoscopic transnasal dacryocystorhinostomy. **103:** 585
Meis, J. M., Bruner, J. M., Batsakis, J. G., Ordonez, N. G. and Ro, J.
S-100 protein and myoepithelial neoplasms. **100:** 687.
Mekhamer, A., Elwany, S. and Kamel, T.
Pneumatic nasal catheters. **100:** 641.
Melchiors, H., Hastrup, N., Bretlau, P. and Krogdahl, A.
Oncocytomas of the salivary glands. **96:** 1027.
Meli, S., Recher, G., Visona, A., Ferlito, A. and Pesavento, G.
Metastasis to the larynx revealing a renal cell carcinoma. **101:** 843.
Melsen, F., Elbrønd, O., Charles, P. and Pederson, U.
Histopathology of the stapes in osteogenesis imperfecta. **99:** 451.
Mendel, D.
A basis for the pharmacology of hearing. **94:** 1363.
Mendel, L. and Kuylenstierna, R.
A clinical comparison of the results of two different methods of closing tympanic membrane perforations. **99:** 339.
Healing and hearing in uncomplicated myringoplasty. **94:** 997.
Mendelsohn, D. B., Davidge-Pitts, K., Cohen, M. and Hertzanu, Y.
Preoperative embolization in paediatric maxillofacial haemangiomas. **99:** 1089.
Mendelsohn, D. B., Glass, R. B. J. and Hertzanu, Y.
Giant maxillary antral mucocele. **98:** 305.
Mendelsohn, D. B., Hertzanu, Y. and Friedman, R.
Frontal osteoma with spontaneous subdural and intracerebral pneumatocele. **98:** 543.
Mendelsohn, D. B., McIntosh, W. A. and Hertzanu, Y.
The radiological diagnosis of jugular paragangliomas. **98:** 503.
Mendelsohn, D. B., Posen, J., Glass, R. B. J. and Hertzanu, Y.
Paranasal sinus aspergillosis. **98:** 199.
Mene, A., Weighill, J. S. and Tankel, J. W.
Carcinoid tumour of the larynx. **100:** 1421.
Mensa, J., Doménech, J., Loncá, M., Carulla, M. and Sabater, F.
Necrotizing external otitis treated with ciprofloxacin. **102:** 606
Merchant, S. N., and Kirtane, M. V.
Vestibular effects of intravenous lidocaine used in the treatment of tinnitus. **100:** 1249.
Merchant, S. N., Medikeri, S. B. and Kirtane, M. V.
Experiences with the butterfly chart. **100:** 157.
The caloric response in the contralateral ear in acoustic neuroma. **100:** 267.
Meredith, A. P. D.' E., Randall, C. J. and Shaw, H. J.
Advanced laryngeal cancer: A management perspective. **101:** 1046.
Meredith, A. P. D.'E., Archer, D. J. and Hamlyn, P. J.
A further approach to the infra-temporal fossa. **100:** 675.
Merx, J. L., van den Broek, P., Thijssen, H. O. M. and Manni, J. J.
Asymptomatic venous anomaly of the parotid gland. **102:** 565
Metcalf, S.
The nasopharynx and under-aeration of the middle-ear. **101:** 1144.

Meuser, W.
Permanent obliteration of old radical mastoid cavities combined with tympanoplasty. **98:** 31.
Meyer, W., Schuchman, G., Uri, N. and Kitzes, R.
Necrotizing external otitis. **98:** 1083.
Meyer, W. S., Greenberg, E., Shupak, A. and Kelner, J.
Tonsillar leiomyoma. **101:** 619.
Michaels, L., Gaafar, H., Sid-Ahmed, K., Toppozada, H. and Riad, W.
The epithelium and chronic inflammatory cells in scleroma. **95:** 1049.
Michaels, L., Gregor, R. T. and Capper, J. W. R.
A malignant carcinoid tumour of the supraglottic larynx. **95:** 963.
Michaels, L., Toppozada, M., El-Ghazzawi, E., Talaat, A., Elwany, S. and Toppozada, H.
The human nasal mucosa in the menstrual cycle. **95:** 1237.
Michaels, L., Toppozada, M., El-Ghazzawi, I., Talaat, M., Elwany, S. and Toppozada, H.
The human respiratory nasal mucosa in pregnancy. **96:** 613.
Michaels, L., Wells, M. D. and Phelps, P. D.
Oculo-auriculo-vertebral dysplasia. **97:** 689.
Michaels, L. and Papavasiliou, A.
Unusual leiomyoma of the nose (leiomyoblastoma): Report of a case. **95:** 1281.
Micheau, C., Schwaab, G., Marandas, P., Friedman, S. and Klijanienko, J.
Clear cell carcinoma in pleomorphic adenoma of the minor salivary gland. **103:** 789
Michel, J., Gay, I., Springer, H. and Elidan, J.
Ear involvement in human brucellosis. **99:** 289.
Mickel, R. A., Bredenkamp, J. K., Hutcherson, R. W. and Buchholtz, B. D.
Two-stage temporalis flap reconstruction for facial paralysis. **103:** 672
Miettinen, I. and Wood, C.
Why you should have a hearing therapist. **102:** 142
Mika, H., Bumb, P. and Fries, J.
Rupture of supra-aortic neck arteries due to lesions caused by tracheal tubes. **98:** 509.
Mikhail, W., Aziz, M., Barsoum, M. and Maurice, M.
Aetiology of recurrent aphthous ulcers (RAU). **101:** 917.
Milad, M. and Maurice, M.
Pathogenesis of juvenile nasopharyngeal fibroma. **95:** 1121.
Miles, J. B. and Stell, P. M.
The place of 'salvage' petrosectomy. **100:** 145.
Milford, C. A., Mugliston, T. A., O'Flynn, P. and McCarthy, K.
Carcinoma arising in a pleomorphic adenoma of the epiglottis. **103:** 324
Milford, C. A. and Bellini, M.
Wegener's granulomatosis arising in pregnancy. **100:** 475.
Milford, C. A. and Violaris, N.
Bilateral carcinoma of the middle ear. **101:** 711.
Millar, J. B., Clark, G. M., Martin, L. F., Busby, P. A., Patrick, J. F. and Tong, Y. C.
Psychophysical and speech perception studies on two multiple channel cochlear implant patients. **94:** 1241.
Millar, J. M. and Sutton, D.
Cochlear prosthesis: morphological considerations. **94:** 359.
Millar, J. W., Wightman, A. J. A., Horne, N. W. and Hunter, A. M.
The changing pattern of laryngeal tuberculosis. **95:** 393.
Miller, S. M.
'Still other seed fell on good soil . . . . ' **97:** 531.
Mills, C., McCafferty, G. J., Lewis, A. N. and Coman, W. B.
A nine-year study of ear disease in Australian Aboriginal children. **99:** 117.
Mills, D. A. J. and Stewart, I. A.
A unique presentation of giant cell arteritis. **102:** 636
Mills, E. E. D., Seid, A. B. and Sellars, S. L.
Combined pre-operative telecobalt therapy and supraglottic laryngectomy. **95:** 305.
Mills, R.
Orbital and periorbital sepsis. **101:** 1242.
Mills, R., Christmas, H. and Padgam, N.
Has the increasing use of grommets influenced the frequency of surgery for cholesteatoma. **103:** 1034
Mills, R. and Albizzati, C.
Out-patient examination of the upper airway: A survey of current practice in the U.K. **103:** 272
Mills, R. and Gilsdorf, J.
Middle-ear effusions following acute otitis media in the chinchilla animal model. **100:** 255.
Mills, R. and Graham, M.
The development of cholesteatoma in association with congenital abnormalities of the ear. **100:** 1063.
Mills, R. P.
The value of xeroradiography in the management of subglottic stenosis in children. **95:** 1255.
Mills, R. P., O'Connor, M. J. and Shun Shin, G. A.
Mucous membrane pemphigoid—a preventable cause of laryngeal stenosis. **97:** 761.
Mills, R. P., Shaheen, O. H. and Marks, N. J.
A controlled trial of cotrimoxazole therapy in serous otitis media. **95:** 1003.
Cotrimoxazole in the treatment of serous otitis. **97:** 213.
Milroy, C., Jonathan, D. and Lund, V.
Allergic aspergillus sinusitis—An overlooked diagnosis? **103:** 1181
Milroy, C., Parker, A. and Slack, R. W. T.
Rare submandibular swelling (Capillary haemangioma). **103:** 632
Milroy, C. M., Robinson, P. J. and Grant, H. R.
Primary composite squamous cell carcinoma and large cell neuroendocrine carcinoma of the hypopharynx. **103:**, 1093
Milton, C. M., Yazdanie, N. and Bickerton, R. C.
Prosthetic management following bilateral total or subtotal maxillectomy. **100:** 1145.
Milton, C. M. and Cousins, V. C.
A radiological assessment of the usefulness of Macewen's triangle as a surgical landmark. **100:** 1225.
Milton, C.M., Bickerton, R. C. and Cousins, V. C.
Hospital morbidity and mortality following total laryngectomy. **101:** 1159.
Ming, C. C. and Ghani, S. A.
Fractured tracheostomy tube in the tracheobronchial tree. **103:** 335
Mingrino, S., Visonà, A., 'Fiore, D. L., Macchi, C., Ferlito, A., Pesavento, G. and Recher, G.
Intracranial pneumocephalus (secondary to fronto-ethmoidal osteoma). **103:** 634
Mininni, F., Resta, L. and Quaranta, A.
Salivary gland choristoma of the middle ear. **95:** 953.
Mintz, S., Anavi, Y. and Har-El, G.
The treatment of facial haemangioma by percutaneous injections of sodium tetradecyl sulfate. **102:** 87
Miselvich, I., Boss, J. H., Fradis, M., Podoshin, L. and Goldstein, Y.
Cervical Echinococcal hydatid cyst. **103:** 435
Mishra, S. C., Shukla, G. K., Bhatia, N. and Pant, M. C.
A rational classification of angiofibromas of the post nasal space. **103:** 912
Misra, A. K., De, S. K. and Chatterjee, A. K.
An unusual presentation of meningioma of the frontal sinus. **100:** 711.
Misra, N. K., Tandon, D. A., Deka, R. C. and Chaudhary, C.
Giant cell tumour of the temporosphenoidal region. **102:** 449
Misra, U. C., Chauhan, R. S., Gill, R. S., Lal, M. and Gill, J. K.
Traumatic oesophageal perforation treated with Mousseau Barbin tube. **97:** 561.
Misra, U. C., Lal, M. and Gill, R. S.
Tonsil transposition into posterior pharyngeal wall in palatopharyngeal incompetence. **95:** 713.
Misselevitch, I., Boss, J., Gertner, R., Podoshin, L. and Fradis, M.
Liposarcoma of the larynx. **102:** 838
Misselevitch, I., Boss, J. H., Podoshin, L., Fradis, M. and Goldstein, J.
Intrahyoid thyroglossal cyst. **103:** 539
Misslevitsch, A., Boss, J. H., Rosenman, D., Gertner, R., Fradis, M. and Podoshin, L.
Rhabdomyoma of the larynx. **100:** 607.
Mistry, C. D., Keith, A. O., Ramsden, R. T. and Clements, M. R.
Recovery from sensorineural deafness in Wegener's granulomatosis. **103:** 515
Mitchell, D. B., Djazeri, B., Evans, J. N. G. and Quiney, R. E.
Recurrent meningitis in children due to inner ear abnormalities. **103:** 473
Mitchell, D. B., Irwin, B. C., Bailey, C. M. and Evans, J. N. G.
Cysts of the infant larynx. **101:** 833.

Mitchell, D. B. and Drake Lee, A. B.
Chronic non-specific granulomatous epiglottis. **99:** 1305.
Mitchell, D. B. and Spencer, M. G.
Growth of a frontal sinus osteoma. **101:** 726.
Mitchell, D. B. and Waldron, J.
Unusual presentations of extramedullary plasmacytoma in the head and neck. **102:** 102
Mitchell, J. F. O., Mackenzie, I. J. and Morgan, J. M.
Secondary tracheal carcinoma. **95:** 973.
Mitchell, R. G., Blayney, A. W. and Frootko, N. J.
Complications of sinusitis caused by *Streptococcus milleri*. **98:** 895.
Mitsuyama, S., Watanabe, H., Makishima, K. and Arima, T.
Dynamics of swallowing in tetanus. **98:** 953.
Miwa, T., Kamide, M., Sakumoto, M., Umeda, R. and Furukawa, M.
Three cases of inter-sterno-costo-clavicular ossification associated with tonsillar infection. **103:** 783
Miyahara, H., Yoshino, K., Umatani, K. and Sato, T.
Multiple primary tumours in laryngeal cancer. **99:** 999.
Miyakogawa, N., Hiraide, F. and Inouye, T.
Experimental cholesterol granuloma. **96:** 491.
Miyata, M., Kawai, T., Saito, K., Morita, M., Fujimoto, Y. and Katoh, M.
Cystic cemento-ossifying fibroma of the ethmoid cells. **101:** 946.
Møller, K. and Jeppesen, F.
Curving effect of scarification or unilateral perichondrial lining on septal cartilage from human autopsy material. **99:** 1225.
Møller, K. and Tommerup, B.
A case of profound hearing impairment following the prolonged use of framycetin ear drops. **98:** 1135.
Moawad, M. K., Hendawy, D. S., Bassiouny, A., Maher, A. and Bucci, T. J.
Non-invasive antromycosis. **96:** 215.
Moawad, M. K., Hendawy, D. S., Maher, A., Bassiouny, A.
Otomycosis: An experimental evaluation of six antimycotic agents. **96:** 205.
Moawad, M. K., Hendawy, D. S., Maher, A., Bassiouny, A. and Bucci, T. J.
Tonsillomycosis. **96:** 229.
Moawad, M.K., Hindawy, D. S., Bassiouny, A. and Kamel, T.
Broad spectrum antifungal agents in otomycosis. **100:** 867.
Moenecleey, L., Marquet, J. and Declau, F.
Normal growth pattern of the middle ear cleft in the human fetus. **103:** 461
Moesgaard Nielsen, V., Løvgreen, N. A. and Elbrønd, O.
Intrathoracic goitre. **97:** 1039.
Moesgaard Nielsen, V. and Højslet, P.-E.
Topical treatment of Reinke's oedema with beclomethasone dipropionate (BDP) inhalation aerosol. **101:** 921.
Moesker, W. H. and Tange, R.A.
Cranial hyperostosis and hearing loss. **100:** 1187.
Moesner, J., Kristensen, S. and Juul, A.
Thyroglossal cyst carcinoma. **98:** 1277.
Moffat, D., Grace, A., Drake-Lee, A., Conn, P. and Kalinkiewicz, M.
Metastatic lingual carcinoma masquerading as Ludwig's angina. **98:** 535.
Moffat, D. A., Baguley, D., Evans, R. A. and Hardy, D. G.
Mastoid ache in acoustic neuroma. **103:** 1043
Moffat, D. A., Baguley, D. M., Hardy, D. G. and Tsui, Y. N.
Contralateral auditory brainstem response abnormalities in acoustic neuroma. **103:** 835
Moffat, D. A., Booth, J. B. and Morrison, A. W.
Metabolic investigations in Menière's disease. **95:** 905.
Moffat, D. A., Croxson, G. R., Baguley, D. M. and Hardy, D. G.
Facial nerve recovery after acoustic neuroma tumour removal. **103:** 169
Moffat, D. A., Drake-Lee, A. B., Broughton, S. J., Rampling, A. and Lancer, J. M.
Necrotizing fasciitis. **97:** 193.
Moffat, D. A., Evans, R. A., Harries, M. A. and Baguley, D. M.
Reliability of the House and Brackmann grading system for facial palsy. **103:** 1045
Moffat, D. A., Hardy, D. G., Baguley, D. M. and Croxson, G. R.
Role of post-operative electroneuronography in predicting facial nerve recovery after acoustic neuroma removal. **103:** 60
Moffat, D. A., Hardy, D. G. and Baguley, D. M.
Strategy and benefits of acoustic neuroma searching. **103:** 51
Moffat, D. A., Harper, J. I., Duguid, K. P. and Staughton, R. C. D.
Oropharyngeal and laryngeal lesions in lipoid proteinosis. **97:** 877.
Moffat, D. A., Harries, M. L. L., Baguley, D. M. and Hardy, D. G.
Unterberger's stepping test in acoustic neuroma. **103:** 839
Moffat, D. A., Harries, M. L. L. and Baguley, D. M.
Hearing aids—a case for review. **103:** 850
Moffat, D. A., McFerran, D. J. and Baguley, D.
Aberrant reinervation of the stapedius muscle following facial palsy. **103:** 205
Moffat, D. A., O'Connor, A. F. F. and Kane, R. J.
Out-patient myringoplasty. **94:** 1387.
Moffat, D. A., Swanston, A. R., Grace, A. R. H. and Drake-Lee, A. B.
Anaerobic infection in acute mastoiditis. **97:** 633.
Moffat, D. A., Varley, E. W. B. and Nigam, A.
Benign paroxysmal positional vertigo resulting from surgical trauma. **103:** 203
Moffat, D. A. and Hardy, D. G.
Surgical management of large glomus jugulare tumours: Infra- and trans-temporal approach. **103:** 1167
Moffat, D. A. and Shone, G. R.
Oto-admittance measurements in the diagnosis of otosclerosis. **100:** 149.
Mogensen, C., Nielsen, A. L. and Tommerup, B.
A leiomyosarcoma of the hypopharynx. **99:** 605.
Moghazi, H., Eassa, A., Talaat, F. and Abdel-Baki, F.
Peripheral nerve involvement in acute Bell's palsy. **102:** 447
Moir, A. A., Lancer, J. M. and Jones, A. S.
Transient facial paralysis. **100:** 211.
Moir, A. A. and Lancer, J. M.
The flexible fibreoptic rhinolaryngoscope. **99:** 767.
Mok, C. L. L., Nolan, M. and Lyon, D. J.
Air pressure changes in the external auditory meatus. **99:** 315.
Mokhtar Farag, M., Ragaie, A. and El-Ot-eify, M. A.
Rare mid-line congenital anomalies of the face. **102:** 1040
Moloney, J. R., John, D. G. and Jagger, C.
Age, sex, ethnic origin and tonsillectomy. **102:** 649
Molony, J. R., Carr-Locke, D. L. and Cookson, J. B.
Stridor due to an achalasia-like condition of the oesophagus. **101:** 1297.
Moni, L., Verrina, E., Ciardi, M. R., Gusmano, R., Raspino, M. and Tarantino, V.
The branchio-oto-renal syndrome. **102:** 138
Monkhouse, W. S. and Curry, I. P.
The effect of otosporin and gentisone HC on the mitotic index and thickness of the tympanic membrane and meatal skin in the guinea pig. **101:** 761.
Monkhouse, W. S. and Smelt, G, J. C.
The effect of bath water, sea water and swimming pool water on the guinea pig middle ear. **99:** 1209.
Mooi, W. M., Tange, R. A., Borden, J. v. d. and Schipper, M. E. I.
A case of carcinoid tumor of the middle ear. **98:** 1021.
Moore, J. R. M., Cable, H. R., Bicknell, P. G., Coleman, M. J. and Bull, P. D.
The summating potential in ultrasonic labyrinthectomy for Menière's disorder. **95:** 915.
Moore, J. R. M. and Bicknell, P. G.
A comparison of cryosurgery and submucous diathermy in vasomotor rhinitis. **94:** 1411.
Moore-Gillon, V., Baer, S. T. and Drysdale, A.
Giant radicular cyst in the maxillary antrum presenting with chronic epiphora. **102:** 365
Mooy, J. M. V. and Anteunis, L. J. C.
Hearing loss in a uraemic patient: Indications of involvement of the VIIIth nerve. **101:** 492.
Mor, A., Barkai, A., Holdstein, Y., Pratt, H., Goldsher, M., Rosen, G., Shenhav, R. and Linn, S.
Auditory brainstem evoked potentials in asymptomatic lead-exposed subjects. **100:** 1031.
Mor, C., Har-El, G., Sidi, J. and Hadar, T.
Anaplastic thyroid carcinoma metastatic to the tonsil. **101:** 953.
Morais, D., González, M., Del Villar, R. and Gayoso, M. J.
Long-term ototoxic effects of neomycin applied topically in the middle ear. **102:** 304
Morales, J., Rama, J. and Gayoso, M.
Some aspeccts of the nerve endings and synapses in the vocalis muscle. **94:** 1047.

Morales, J., Sanchez, G. and Rama, J.
Comparative study of the nerve endings of the outer and inner hair cells in the organ of Corti. **94:** 1125.
Morén, F., Clarke, S. W. and Newman, S. P.
The nasal distribution of metered dose inhalers. **101:** 127.
Morgan, D., Smallman, L. and Rhys Evans, P. H.
Preservation of neck dissection for histological study. **101:** 823.
Morgan, D. A., MacLennan, K., Bradley, P. J., Narula, A., Harvey, L. and Holland, I.
Haemangiopericytoma of the larynx. **103:** 234
Morgan, D. A. L., MacLennan, K. A., Bradley, P. J., Narula, A. A. and Padfield, C. J.
NED survival in head and neck cancer. **102:** 194
Morgan, D. W. and Deadman, M.
The thermoplastic splint. **102:** 724
Morgan, D. W. and Drake-Lee, A. B.
Nasal polyps and sinusitis in children with cystic fibrosis. **103:** 753
Morgan, D. W. and Shenoi, P. M.
Swimming in chlorinated water and its effect on Eustachian tube function. **103:** 257
Morgan, J. M., Mitchell, J. F. O. and Mackenzie, I. J.
Secondary tracheal carcinoma. **95:** 973.
Morgan, M. H., Bevan, K. and Griffiths, M. V.
Cricothyroid muscle paralysis: its recognition and diagnosis. **103:** 191
Morgan, M. Y., Ballantyne, J. and Lanthier, P. L.
Bromocriptine-associated ototoxicity. **98:** 399.
Morgan, N. J.
Penetration of water down the external auditory meatus to the tympanic membrane. **101:** 536.
Morgan, W. E. and Beggs, D.
Spontaneous perforation of cervical oesophagus associated with oesophageal web. **103:** 537
Mori, K., Yamamoto, E. and Tabuchi, K.
Ceruminous adenoma in the osseous external auditory canal. **101:** 940.
Moriarty, B. and Pace-Balzan, A.
Bilateral chylothorax following left radical neck dissection. **102:** 288
Morishita, K., Furukawa, M., Umeda, R., Hatano, M. and Takimoto, T.
Establishment of Epstein-Barr Virus (EBV) infection in epithelial cells derived from the nasopharynx by cell fusion. **97:** 719.
Morita, M., Fujimoto, Y., Katoh, M., Miyata, M., Kawai, T. and Saito, K.
Cystic cemento-ossifying fibroma of the ethmoidal cells. **101:** 946.
Morra, B., Cortesina, G., Staffieri, A. and Fiorella, R.
Relationships between cervical nodal metastases and laryngeal cancer. **101:** 1168.
Morrison, A. W.
Cochlear dialysis for Menière's disease. **101:** 331.
Otology at the crossroads. **102:** 751
Morrison, A. W., Ballantyne, J. C. and Evans, E. F.
Electrical auditory stimulation in the management of profound hearing loss. **96:** 811.
Morrison, A. W., Brookes, G. B., Hodge, R. A. and Booth, J. B.
The immediate effects of acetazolamide in Menière's disease. **96:** 57.
Morrison, A. W., Kane, R.J. and O'Connor, A. F.
Primary basilar impression: an aetiological factor in Menière's disease. **96:** 931.
Morrison, A. W., McClowskey, D., Festenstein, H. and Xenellis, J.
HLA antigens in the pathogenesis of Menière's disease. **100:** 21.
Morrison, A. W., Moffat, D. A. and Booth, J. B.
Metabolic investigations in Menière's disease. **95:** 905.
Morrison, G. A. J.
Pulsatile tinnitus and dural arteriovenous malformation. **103:** 1073
Morrison, G. A. J., Butler, P. and Booth, J. B.
AIDS to the post nasal space. **103:** 1091
Morrison, G. A. J. and Bailey, C. M.
Relapsing malignant otitis externa successfuly treated with ciprofloxacin. **102:** 872
Morrison, G. A. J. and Breach, N. M.
The successful closure of a colono-cutaneous fistula in the neck. **101:** 1099.
Morrison, G. A. J. and Shaw, H. J.
Squamous carcinoma arising within a Warthin's tumour of the parotid gland. **102:** 1189
Morrissey, M. S. C. and Alun-Jones, T.
A case of jaw locking. **103:** 419
Mortara, P., Albera, R., Pia, F., Bussi, M. and Lucisano, S.
Otoneurological aspects of pontine hematoma. **102:** 453
Mortensen, E. H. and Lildholdt, T.
Ventilation tubes and cholesteatoma in children. **98:** 27.
Morton, R. P.
Current use of chemotherapy for head and neck cancer. **98:** 819.
Pharyngeal pseudodiverticulum in an adult. **97:** 79.
Morton, R. P., Gordon, A. S. D., Giles, M. L. and Harding, D. A.
Surgery of snoring. **100:** 1263.
Morton, R. P. and Stell, P. M.
A microprocessor system for the storage and retrieval of otolaryngological data. **98:** 1125.
Moschini, M., Malena, S., Gugliantini, P., Fileni, A. and Colosimo, C., Jr.
Tomography in the preoperative evaluation of ear malformations. **99:** 433.
Moser, M., Ranacher, G., Wilmot, T. J. and Golden, G. J.
A double-blind clinical trial of hydroxyethylrutosides in Menière's disease. **98:** 265.
Moss, R. F., Gray, R. F. E., Barton, R. P. E., Wright, J. L. W. and Dilly, P. N.
Primary atrophic rhinitis: a scanning electron microscopic (SEM) study. **94:** 985.
Motawee, E., Lasheen, N., Taha, A. and Abdel Nabi, E. A.
A study of vertigo and dizziness in the premenstrual period. **98:** 273.
Mould, R. F.
Norris Wolfenden and X-rays. **103:** 1020
Mourice, M., Girgis, I. H. and Guirguis, N. N.
Laryngeal and pharyngeal disorders in vertebral ankylosing hyperostosis. **96:** 659.
Mourice, M. and Girgis, I. H.
Mobilization of the greater palatine artery in closure of oro-antral fistulae. **95:** 707.
Moussa, S. A. and French, D. A.
Microsurgical reconstruction of the trachea in rats. **99:** 61.
Muchnik, C., Hildesheimer, M., Rubinstein, M. and Gleitman, Y.
Validity of tympanometry in cases of confirmed otosclerosis. **103:** 36
Muchnik, C., Rubinstein, M., Goodman, R. M., Hildesheimer, M. and Maayan, Z.
Auditory and vestibular findings in Waardenburg's Type II syndrome. **103:** 1130
Muchnik, C., Rubinstein, M. and Hildesheimer, M.
Chronic labyrinthine ischemia. **102:** 496
Mugliston, T. A., O'Flynn, P., McCarthy, K. and Milford, C. A.
Carcinoma arising in a pleomorphic adenoma of the epiglottis. **103:** 324
Mugliston, T. A. H. and Sangwan, S.
Persistent cavernous haemangioma of the larynx—a pregnancy problem. **99:** 1309.
Mugliston, T. A. H. and Shaw, H. J.
Malignant fibrous histiocytoma of the maxillary sinus. **98:** 153.
Mugliston, T. A. H. and Stafford, N.
A cranio-facial approach to large osteomas of the fronto-ethmoidal region. **99:** 979.
Mugliston, T. A. H. and von Haacke, N. P.
Rhinosporidiosis. **96:** 743.
Mugliston, T. and O'Donoghue, G.
Otomycosis—A continuing problem. **99:** 327.
Mugliston, T. and Redhead, J.
Facial electroneuronography. **99:** 369.
Mukherjee, B. K., Ibekwe, O. and Umerah, B. C.
Cervical spondylosis and dysphagia. **95:** 1179.
Mukherjee, D. K.
Granulomatous vasculitis—a clinical presentation. **94:** 433.
Mukherjee, D. K., Ikerionwu, S. E., Ejeckam, G. C. and Siddigui, N.
Esthesioneuroblastoma: report of two cases in Nigerians. **94:** 1081.
Mullaney, J., Amen, A., Lee, R. J. and Maguire, A. J.
Chondroma of the skull base. **97:** 73.
Munjal, S. K., Wig, U., Saini, A. S. and Lal, H.
Serum enzymes in head and neck cancer III. **101:** 1062.

Munro, A. J., Stafford, N. D., Herdman, R. C. D. and Forster, S.
Kaposi's sarcoma of the head and neck in patients with AIDS. **103:** 379
Murphy, M. F. G., Fawcett, I. W., Shneerson, J. M. and Chattopadhyay, B.
Permanent perceptive deafness due to *Streptococcus suis* type II infection. **94:** 425.
Murrant, N. J. and Gatland, D. J.
Temporal bone laboratory training for stapedectomy. **103:** 833
Murray, D. P. J. and Hughes, K. B.
Congenital syphilis presenting as a case of deafness. **95:** 75.
Murray, J. A. M., Duvall, E., von Haacke, N. P. and Wilson, J. A.
Cholesteatoma following stapedectomy. **101:** 708.
Murray, J. A. M., Maran, A. G. D. and Johnson, A. P.
Errors in the assessment of nasopharyngeal airway by radiography. **97:** 1017.
Murray, J. A. M., Maran, A. G. D. and Mackenzie, I. J.
The parapharyngeal space. **98:** 371.
Murray, J. A. M., Smith, I. M., Turnbull, L. W. and Sellar, R. J.
CT Air meatography: Review of side effects in 60 patients. **103:** 173
Murray, J. A. M., von Haacke, N. P. and Wilson, J. A.
Rigid endoscopy in ENT practice. **101:** 286.
Murray, J. A. M., Welsby, P. D. and Kelleher, R. J.
Recurrent meningitis associated with meningioma of the mastoid cavity. **103:** 99
Murray, J. A. M. and Keay, D. G.
Malignant otitis externa due to Staphylococcus infection. **102:** 926
Murray, J. A. M. and Maran, A. G. D.
The treatment of nasal injuries by manipulation. **94:** 1405.
Murty, G. E. and Smith, M. C. F.
Recurrent laryngeal nerve palsy following heart-lung transplantation: three cases of vocal cord augmentation in the acute phase. **103:** 968
Murty, P. S., Hazarika, P., Rajshekhar, B. and Hebbar, G. K.
Familial Treacher-Collins syndrome. **102:** 620
Musto, R., Townsend, L., Fucci, D. and Petrosino, L.
Geographic tongue. **98:** 321.
Mustoe, T. A., Fried, M. P., Goodman, M. L., Kelly, J. H. and Strome, M.
Osteosclerotic plasmacytoma of maxillary bone (orbital floor). **98:** 929.
Myssiorek, D. J., Silver, C. E. and Valdes, M. E.
Schwannoma of the cervical sympathetic chain. **102:** 962

Nachiappan, M., Banerjee, A. and Subba Rao, K. S. V. K.
Perforated telescoping double catheter for uncontaminated endobronchial sampling—a new technique. **103:** 310
Nachiappan, M., Banerjee, A., Subba Rao, K. S. V. K., Khanna, S. K., Narayanan, P. S., Gupta, B. K., Sekar, J. C. and Rajarathinan, C.
Laryngo-tracheo-bronchial foreign bodies in children. **102:** 1029
Naftalin, L. and Mallett, K. J. H.
Case report of ? hormonal vertigo. **94:** 311.
Naggan, L., Man, A. and Segal, S.
Vestibular involvement in acoustic trauma. **94:** 1395.
Nagle, M. and Mains, B.
Thrombosis of the internal carotid artery due to soft palate injury. **103:** 796
Nahl, S. S., Campbell, J. B. and Pearman, K.
Basilar artery ectasia: A rare case of sensorineural deafness. **100:** 333.
Nahl, S. S., Kent, S. E. and Curry, A. R.
Treatment of auricular haematoma by silicone rubber splints. **103:** 1146
Nair, S., Thomas, S. and Kurien, M.
Angiosarcoma of the nasal cavity and maxillary antrum. **103:** 874
Nakamoto, Y., Iwasaki, H., Yamabe, H., Tamada, A., Makimoto, K. and Tasaka, Y.
Radiation-induced fibrosarcoma of the thyroid. **98:** 1063.
Nakashima, T., Inamitsu, M., Uemura, T. and Sugimoto, T.
Immunopathology of polymorphic reticulosis of the larynx. **103:** 955
Nakashima, T., Kitamura, M. and Ito, A.
Pleomorphic adenoma of the auricle. **96:** 1137.
Nakashima, T., Tomita, K., Uemura, T., Matsushima, T. and Fukui, M.
Accessory nerve schwannoma extending extracranially to the second cervical level vertebra. **102:** 959
Nakashima, T., Watanabe, Y. and Arao, H.
Computed tomographic evaluation of multiple mucocoeles of paranasal sinuses. **100:** 1139.
Nandi, N. B., Iqbal, S. M. and Bhogoliwal, S. K.
Laryngeal leiomyoma. **100:** 723.
Nandy, T., Das, S., Ghosh, L. M. and Samanta, A.
Haemangioma of the maxilla. **102:** 725
Nar, P., Egan, M., Newman, J., Crocker, J. and Wake, M.
Ectopic production of beta-human chorionic gonadotrophin by inverted papilloma of the nose. **102:** 29
Nar, P., Egan, M. and Crocker, J.
Localization of salivary amylase and epithelial membrane antigen in salivary gland tumours by means of immunoperoxidase and immunogold-silver techniques. **102:** 242
Narayan, H. P., Sharan, R. and Isser, D. K.
Juvenile nervus intermedius otalgia. **94:** 1069.
Narayan, P., Sooknundun, M., Kacker, S. K., Kapila, K. and Verma, K.
Oral malignant melanoma. **100:** 371.
Narayan, P. K., Sooknundun, M., Kacker, S. K., Gupta, M. and Kapila, K.
Diffuse meningeal melanosis. **101:** 753.
Narayanan, P. S., Gupta, B. K., Sekar, J. C., Rajarathinan, C., Nachiappan, M., Banerjee, A., Subba Rao, K. S. V. K. and Khanna, S. K.
Laryngo-tracheo-bronchial foreign bodies in children. **102:** 1029
Narula, A.
Acoustic trauma and perilymph fistula. **99:** 909.
Narula, A., Harvey, L., Holland, I., Morgan, D. A., MacLennan, K. and Bradley, P. J.
Haemangiopericytoma of the larynx. **103:** 234
Narula, A., MacLennan, K. A., Bradley, P. J. and Cumberworth, V. L.
Mucoepidermoid carcinoma of the larynx. **103:** 420
Narula, A. A., Padfield, C. J., Morgan, D. A. L., MacLennan, K. A. and Bradley, P. J.
NED survival in head and neck cancer. **102:** 194
Narula, A. A., Vallis, M. P. and Bradley, P. J.
Surgical management of nose bleeds. **101:** 359.
Narula, A. A. and Ambegaokar, A. G.
Choanal atresia: Early management and an association with marble bone disease. **100:** 959.
Narula, A. A. and Bradley, P. J.
Clinical aspects of pseudodysphagia. **101:** 689.
Narula, A. A. and Breach, N. C.
The use of the latissimus dorsi muscle flap for posterior scalp defects. **99:** 693.
Narula, A. A. and Sudderick, R. M.
Steroids for airway problems in glandular fever. **101:** 673.
Narula, A. and Jefferis, A. F.
Squamous cell carcinoma and liposarcoma of the larynx occurring metachronously. **99:** 509.
Nasar, B., Hiranandani, N. and Grewal, D. S.
External rhinoplasty in the tropics. **103:**, 1198
Nasef, A. H., Hady, M. R. A. and Kodeira, K. Z.
The effect of nasal packing on arterial blood gases and acid-base balance and its clinical importance. **97:** 599.
Nassar, W. Y., Sadek, S. A. A., Baraka, M. E. and Jones, P. H.
Intralaryngeal arytenoidectomy. **99:** 513.
Nassar, W. Y., Tobias, M. A. and Sadek S. A. A.
Teflon injection of the vocal cords under general anaesthesia. **101:** 695.
Nasser, N. A. and Lever, E. G.
Hyponatraemia and hypothyroidism in a previously irradiated case of carcinoma of the tongue. **101:** 685.
Nasu, M., Aoki, N., Oku, T., Hasegawa, M. and Watanabe, I.
Pancreatic cancer with metastasis to the larynx. **94:** 1205.
Nasu, M., Hasegawa, M., Tanaka, H., Watanabe, I. and Uehara, T.
Malignant schwannoma and follicular thyroid carcinoma associated with von Recklinghausen's disease. **98:** 1057.
Nasu, M., Kamiyama, R., Hasegawa, M., Nishijima, W. and Watanabe, I.
Primary chondroid chordoma arising from the base of the temporal bone. **99:** 485.

Natvig, K.
Influence of different climates on the peak expiratory flow in laryngectomees. **98:** 53.
Natvig, K. and Olving, J. H.
Tracheal changes in relation to differnt tracheostomy techniques. **95:** 61.
Natvig, K. and Skalpe, I. O.
Pre-operative embolization of juvenile nasopharyngeal angiofibromas with gelfoam. **98:** 829.
Nauta, J., Karim, A. B. M. F., Tierie, A. H., Koka, V. N., Tiwari, R. M., Van Der Waal, I. and Snow, G. B.
Adenoid cystic carcinoma of the salivary glands: Clinicopathological survey of 51 patients. **103:** 675
Navacharoen, N., Sirisanthana, T., Navacharoen, W. and Ruckphaopunt, K.
Oropharyngeal anthrax. **99:** 1293.
Navacharoen, W., Ruckphaopunt, K., Navacharoen, N. and Sirisanthana, T.
Oropharyngeal anthrax. **99:** 1293.
Navarro, A., Galera, H., Gonzalez-Campora, R., Matilla, A. and Sanchez-Carrillo, J. J.
'Benign' fibrous histiocytoma of the trachea. **95:** 1287.
Nayak, R. G., Chandran, M. and Hazarika, P.
Extra-nasopharyngeal extension of juvenile angiofibroma. **99:** 813.
Nayar, R. C., Mathur, R. P., Gulati, A. and Mann, S. B. S.
Orbital apex syndrome due to rhinoscleroma. **99:** 597.
Nayar, R. C., Sharma, V. P. and Arora, M. M. L.
A study of the pharynx after laryngectomy. **98:** 807.
Nayyer, M., Vrat, V. and Saharia, P. S.
Co-existing tuberculosis and malignancy in the maxillary sinus. **99:** 397.
Neame, J. H.
Mobility of the tragus. **102:** 252
Neame, J. H. and Wright, W. C.
Wind noise in hearing aids. **94:** 387.
Negri, A., Rognoni, S., Baiocco, F. A. and Gamoletti, R.
Blue rubber bleb nevus syndrome: A case with predominantly ENT localization. **98:** 317.
Nehen, A. M. and Illum, P.
Laryngopyocele with a report of three cases. **94:** 211.
Nehru, V. I., Dubey, S. P., Mehra, Y. N., Banerjee, A. K., Mann, S. B. S. and Garge, K.
Nasal involvement in systemic amyloidosis. **102:** 1153
Neil, W. F., Bandey, S. A. and Atkins, J.
Silastic foam dressing in pinnaplasty. **100:** 201.
Neilsen, G., Steau, N. K. and Pilgaard, P.
Granuloma gravidarum of the nasal mucous membrane. **101:** 1286.
Nel, J. P., Steinberg, J. L., Khane, G. J. and Fernandes, C. M. c.
Anatomy of the recurrent laryngeal nerve: A redescription. **100:** 919.
Nesher, G., Sonnenblick, M. and Kramer, M. R.
Steroid-responsive hearing loss in temporal arteritis. **102:** 524
Newbegin, C. J. R., Terry, R. M. and Lannigan, F. J.
An unusual subcutaneous neck lump. **102:** 385
Newbegin, C. J. R. and Lannigan, F. J.
An unusual 'swallowed' foreign body. **101:** 195.
Newberg, L. B.
Mastoidectomy for chronic serous otitis media. **95:** 333.
Newland, A. C. and Brookes, G. B.
Plasma exchange in the treatment of immune complex-associated sensorineural deafness. **100:** 25.
Newlands, W. J. and McKerrow, W. S.
Paediatric tracheostomy. **101:** 929.
Newman, J., Crocker, J., Wake, M., Nar, P. and Egan, M.
Ectopic production of beta-human chorionic gonadotrophin by inverted papilloma of the nose. **102:** 29
Newman, P., Lesser, T. J. N., Thomas, P. L., Kasanzew, M. and John, D. G.
Chondrosarcoma of the epiglottis. **102:** 374
Newman, S. P., Morén, F. and Clarke, S. W.
The nasal distribution of metered dose inhalers. **101:** 127.
Newton, C. G., Tolley, N. S., Eccles, R. and Griffiths, D. H.
The effects of D and L Isomers of Menthol upon nasal sensation of airflow. **102:** 506
Newton, V. E.
Genetic counselling for isolated hearing loss. **103:** 12
Newton, V. E. and Hickson, F. S.
Sound localization. Part I. **95:** 29: Part II. 41.
Nicholaides, A., McFerran, D. J. and Croxson, G.
Non-Hodgkins lymphoma of the temporal bone. **102:** 928
Nicklasson, B. and Stangeland, N.
Wegener's granulomatosis presenting as otitis media. **96:** 277.
Nicklasson, B. and Sunden, L.
Rhinomanometry and septoplasty. **96:** 991.
Nicolaides, A., Fisher, C. and Rhys-Evans, P. H.
Metastatic melanoma of the tonsil. **103:** 890
Nicolaides, A. R., Rhys Evans, P. and Fisher, C.
Adenosquamous carcinoma of the thyroid gland. **103:** 978
Nielsen, A. L., Tommerup, B. and Mogensen, C.
A leiomyosarcoma of the hypopharynx. **99:** 605.
Nielsen, F., Kristensen, S. and Crawford, M.
Prominent ears: A follow-up study. **99:** 221.
Nielsen, F., Kristensen, S. and Juul, A.
Quinsy: A bilateral presentation. **99:** 401.
Nielsen, K. O. and Bak-Pedersen, K.
Otosurgery of incipient adhesive otitis media in children. **98:** 341.
Nielsen, O. G., Gadegaard, L. and Fogh, A.
Osteochondroma of the cervical spine. **100:** 733.
Nielsen, P. L., Walsted, A. and Thomsen, J.
Two malignant melanomas in skin and tonsil during consecutive pregnancies. **103:** 780
Nielsen, V. M., Højslet, P. E. and Karlsmose, M.
Surgical treatment of Reinke's oedema. **100:** 187.
Nielsen, V. M., Højslet, P. E. and Palvio, D.
Reinke's oedema: A premalignant condition? **100:** 1159.
Nielsen, V. M. and Greisen, O.
Peritonsillar abscess. Part I. **95:** 801: Part II. 805.
Nieminen, P., Tuuponen, T., Salminen, A., Syrjälä, H., Sutinen, S. and Jokinen, K.
Bronchial changes in airborne tularemia. **100:** 1169.
Nigam, A., Campbell, J. B. and Brain, D. J.
The Birmingham and Midland Ear, Nose and Throat Hospital: An obituary. **103:** 815
Nigam, A., Moffat, D. A. and Varley, E. W. B.
Benign paroxysmal positional vertigo resulting from surgical trauma. **103:** 203
Nirodi, N., Scally, C. M. and Irwin, S. T.
Low grade polymorphous adenocarcinoma of a minor salivary gland. **102:** 284
Nishijima, W., Watanabe, I., Nasu, M., Kamiyama, R. and Hasegawa, M.
Primary chondroid chordoma arising from the base of the temporal bone. **99:** 485.
Nishikawa, H., Kirkham, N. and Hogbin, B. M.
Synchronous extra-parotid Warthin's tumour. **103:** 792
Nishimura, T., Takimoto, T., Kamide, M., Ishikawa, S. and Umeda, R.
Agenesis of the cervical internal carotid artery. **103:** 707
Nissim, F., Czernobilsky, B. and Ostfeld, E.
Hidradenoma papilliferum of the external auditory canal. **95:** 843.
Nistal, M., Gavilán, C., Burgos, E., Gavilán, J., Rodriguez-Peralto, J. L. and Tomás, M. D.
Hemangiopericytoma of the trachea. **101:** 738.
Nkanza, N. K. and Tumushime-Buturo, C. G.
Glial teratoma thought to be a lingual thyroid. **103:** 620
Nofal, F.
Carcinoma of the tonsil. **98:** 161.
Spindle cell carcinoma of the nasopharynx. **97:** 1057.
Nofal, F. and Thomas, M.
Liposarcoma in the pharynx. **103:** 1080
Nolan, M., Lyon, D. J. and Mok, C. L. L.
Air pressure changes in the external auditory meatus. **99:** 315.
Nolan, M. and Lyon, D. J.
Transcranial attenuation in bone conduction audiometry. **95:** 597.
Nomura, Y. and Kawabata, I.
Scheibe dysgenesis of the inner ear. **94:** 1345.
Noor Akmal, S., Lokman, S., Said, H. and Razi Hadi, A.
Tumefactive fibroinflammatory lesion of the head and neck. **102:** 1064
Norré, M. E., Forrez, G. and Beckers, A.
Benign paroxysmal positional vertigo. **101:** 443.

Norré, M. E. and De Weerdt, W.
Treatment of vertigo based on habituation. Part I. **94:** 689. Part II. 971.
Noyelle, R. M., Parker, D. A. and Gibbin, K. P.
Syrup formulations for post-tonsillectomy analgesia. **100:** 1055.
Nsamba, C.
Tension: A neglected factor in head and neck surgery. **94:** 751.
Nsamba, C. and Kaluskar, S. K.
Inheritance of recurrent aphthous ulceration of the mouth. **100:** 361.
Nunez, D. A., Lang, W. and Pollock, J. G.
Associated carotid body tumour and pharyngeal pouch. **103:** 531
Nunez, D. A., Sutherland, C. G. G. and Sood, R. K.
Breast metastasis from a pharyngeal carcinoma. **103:** 227
Nuorviita, J., Poukkula, A., Ruotsalainen, E.-M., Jokinen, K. and Palva, A.
Long-term presence of a denture fragment in the airway. **102:** 190
Nuutinen, J., Kärjä, J., Collan, Y. and Valtonen, H.
Congenital dermoid cysts of the tongue. **100:** 965.
Nuutinen, J., Karjalainen, S. and Kärjä, J.
The limited value of the glycerol test in Menière's disease. **98:** 259.
Nuutinen, J., Lindroos, S., Kärjä, J. and Sainio, P.
Late-recurring calcifying adenoid cystic carcinoma: Report of a case. **95:** 191.
Nuwayhid, N. S. and Hadi, U.
An unusual complication following tracheoesophageal puncture for a laryngeal voice restoration. **101:** 855.

Oates, J., Clark, D. R. and Chiodini, P.
Intracranial extension of paranasal sinus aspergillosis. **101:** 188.
Oates, J., Proops, D. W., Johnson, A. P., Smallman, L. A. and Young, J. A.
Fine needle aspiration cytology in the management ENT of patients. **102:** 909
Oates, J., Proops, D. W. and Smallman, L. A.
Young's syndrome. **102:** 460
O'Brien, C. J., Shaw, H. J. and Hamlyn, P. J.
Uncommon malignant tumours of the larynx. **100:** 1163.
O'Callaghan, C., Dryden, S., Cert, D. N. and Gibbin, K.
Asthma therapy and a tracheostomy. **103:** 427
O'Callaghan, J. P., Emko, P. and Perl, T.
Lipoma of the larynx imaged by conventional radiographic methods. **95:** 1159.
O'Connell, J. E., Raafat, F. and Proops, D.
Congenital subglottic fibromatosis. **103:** 983
O'Connor, A. F., Morrison, A. W. and Kane, R. J.
Primary basilar impression: an aetiological factor in Menière's disease. **96:** 931.
O'Connor, A. F. and Kingsley, D.
Embolization in otolaryngology. **96:** 439.
O'Connor, A. F. F., Kane, R. J. and Moffat, D. A.
Out-patient myringoplasty. **94:** 1387.
O'Connor, F., Choudhary, D. and Dutt, S.
Naso-pharyngeal fibromyxoma. **96:** 1149.
O'Connor, M. J., Shun Shin, G. A. and Mills, R. P.
Mucous membrane pemphigold—a preventable cause of laryngeal stenosis. **97:** 761.
O'Connor, S., Britten, S. R., Webber, P. and Hawthorne, M. R.
The management of a population of tinnitus sufferers in a specialized clinic: Part I. Description of the clinic organization and the population seen. **101:** 784.
Part II. Identification of psychiatric morbidity on a population of tinnitus sufferers. **101:** 791.
Part III. The evaluation of psychiatric intervention. **101:** 795.
Odetoyinbo, O.
A comparison of endotracheal intubation and tracheostomy in the management of acute epiglottitis in children in the tropics. **100:** 1273.
Early diagnosis of tuberculosis otitis media. **102:** 133
The changing pattern of mastoid abscess. **99:** 1081.
Odnert, S. and Belal, A.
Torps and Porps. **96:** 49.
O'Donoghue, G. and Mugliston, T.
Otomycosis—A continuing problem. **99:** 327.
O'Donoghue, G. M.
The migration theory of cholesteatoma formation. **100:** 395.
O'Donoghue, G. M. and Curley, J. W. A.
Some complications of tracheo-oesophageal puncture for voice restoration. **102:** 558
O'Dwyer, T. P., Lee, R. J., Kaye, J. and Fennell, G.
Ipratropium bromide in the treatment of the 'rhinorrhoea syndrome'. **102:** 799
O'Dwyer, T. P., Sleeman, D., Walsh, M. and Lee, R. J.
Dental disease, acute sinusitis and the orthopantomogram. **102:** 222
O'Dwyer, T. P., Timon, C. and Walsh, M. A.
Surgical management of drooling in the neurologically damaged child. **103:** 750
O'Dwyer, T. P. and Timon, C. I.
Ethmoidal mucocoeles in children. **103:** 284
O'Flynn, P., McCarthy, K., Milford, C. A. and Mugliston, T. A.
Carcinoma arising in a pleomorphic adenoma of the epiglottis. **103:** 324
Ogale, S. B., Desouza, C., Sheode, J. and Shah, K. L.
The styloid process in ossicular chain reconstruction. **102:** 136
Ogale, S. B., Shah, A., Rao, S. C. and Shah, K. L.
Is vidian neurectomy worthwhile? **102:** 62
Ogan, O., Martinson, F. D., Adeloye, A., Aghadiuno, P. U. and Thomas, S. M.
Olfactory neuroblastoma. **97:** 261.
Ogisi, F. O.
Impedance screening for otitis media with effusion in Nigerian children. **102:** 986
O'Grady, J., Fuller, A., MacKinnon, M., Lavelle, R. and Abramovich, S.
Naproxen in otitis media with effusion. **100:** 263.
Ohkubo, H. and Hirano, M.
Acquired laryngo-pharyngeal fistula. **100:** 719.
Ohta, M., Sakoda, K., Uozumi, T., Suzuki, M., Harada, Y., Ishida, M. and Wada, H.
Aqueductal stenosis—Results of vestibular function tests. **99:** 151.
Ojala, K.
External, asymptomatic laryngocele without known predisposing factors in a middle-aged man. **97:** 767.
Ojala, K., Lahti, R., Palva, A. and Sorri, M.
Post-operative roentgenological findings and changes after mastoid obliteration. **97:** 393.
Ojala, K., Sorri, M., Riihikangas, P. and Sipilä, P.
Comparison of pre- and post-operative bacteriology of chronic ears. **95:** 1023.
Ojala, K., Sorri, M., Sipilä, P. and Palva, A.
Post-operative cholesteatomas and retraction pockets after obliterative surgery in ears without cholesteatoma. **96:** 411.
Ojala, K., Sorri, M., Vainio-Mattila, J. and Sipilä, P.
Late results of tympanoplasty using ossicle or cortical bone. **97:** 19.
Ojala, K., Sorri, M. and Sipilä, P.
Post-operative ear canal volume measurements. **96:** 877.
Ojala, K. and Sorri, M.
Late post-operative hearing results correlated with the severity of tissue changes in ears with chronic otitis media. **97:** 131.
Okabe, Y., Ito, M., Umeda, R. and Takimoto, T.
Intravagal parathyroid adenoma. **103:** 704
Okafor, B. C.
Fracture of tracheostomy tubes. **97:** 771.
Incidence of Menière's disease. **98:** 775.
The chronic discharging ear in Nigeria. **98:** 113.
Okamura, H. and Matsumoto, Y.
A case of Ehlers-Danlos syndrome associated with cleft lip and palate. **98:** 311.
Oku, T., Hasegawa, M., Watanabe, I., Nasu, M. and Aoki, N.
Pancreatic cancer with metastasis to the larynx. **94:** 1205.
Oku, T., Tanaka. H., Watanbe, I., Suzuki, S. and Hasegawa, M.
Evaluation of CT in the diagnosis of congenital choanal atresia. **97:** 1013.
Oku, T., Watanabe, I., Ichinohasama, R., Hasegawa, M., Ebihara, H., Shibusawa, M., Watanabe, K. and Harada, H.
Pleomorphic adenoma of the trachea. **102:** 560
Olarenwaju, D. A., Ijaduola, G. T. A. and Ademiluyi, S. A.
Skeletal lesions in von Recklinghausen's disease of the head and neck in Nigerian Africans. **100:** 823.
Olde Kalter, P., Lubsen, H., Delemarre, J. F. M. and Snow, G. B.
Squamous cell hyperplasia of the larynx. **101:** 579.

Olén, L. and Holmquist, J.
Evaluation of Eustachian tube function. **94:** 15.
Oliver, S. P. and Mathews, T. J.
Bacteriology of mastoiditis. **102:** 397
Olsen, L., Rundcrantz, H., Åkerlund, A. and Klint, T.
Nasal decongestant effect of Oxymetazoline in the common cold: An objective dose-response study in 106 patients. **103:** 743
Olving, J. H. and Natvig, K.
Tracheal changes in relation to different tracheostomy techniques. **95:** 61.
O'Mahoney, J. J.
Trichfolliculoma of the external auditory meatus. **95:** 623.
O'Malley, S., Ramsden, R. T. and Latif, A.
Electrocochleographic changes in acute salicylate overdosage. **99:** 1269.
Omata, T. and Schätzle, W.
Electron microscopical studies on the nerve endings of the outer hair cells in acoustically exposed rabbits. **97:** 891.
O'Neill, G., Wilson, F. and Richards, S. H.
Middle-ear pressure variations during general anaesthesia. **96:** 883.
Ong, G. B., Lam, K. H., Wei, W.I. and Wong. J.
Surgical salvage of radiation failures in cancer of the larynx. **97:** 351.
Onisiphorou, C., Marks, N. J. and Emery, P.
A controlled trial of acupuncture in tinnitus. **98:** 1103.
Onisiphorou, C., Trounce, J. R. and Marks, N. J.
The effect of single doses of amylobarbitone sodium and carbamazepine in tinnitus. **95:** 941.
Oosterveld, W. J.
Betahistine dihydrochloride in the treatment of vertigo of peripheral vestibular origin. **98:** 37.
Menière's disease, signs and symptoms. **94:** 885.
Oppedal, B. R., Røyne, T. and Titterud, I.
Synovial sarcomas of the neck. **99:** 101.
Oppenheimer, S. and Gibson, W. P. R.
The value of noting the subject's sensations during bithermal caloric testing. **94:** 905.
Ordonez, N. G., Ro, J., Meis, J. M., Bruner, J. M. and Batsakis, J. G.
S-100 protein and myoepithelial neoplasms. **100:** 687.
Ordonez, N. G., Sevidal, P. A., Baker, J. R. and Batsakis, J. G.
Osteoclast-type giant cell neoplasms of the parotid gland. **102:** 901
Ordonez, N. G. and Batsakis, J. G.
Acinic cell carcinoma of the nasal cavity: Electron-optic and immunohistochemical observations. **100:** 345.
O'Reilly, B., Teasdale, E., Todd, N. V. and Reece, A. T.
Subarachnoid fat embolism complicating autologous fat grafting following translabyrinthine excision of acoustic neuroma. **103:** 870
O'Reilly, B. F. and Stewart, E. J.
Klippel-Feil syndrome and conductive deafness. **103:** 947
O'Reilly, B. J.
Middle ear effusions and myasthenia gravis. **102:** 169
O'Reilly, B. J., Ryan, J., Reynard, J. and Chevretton, E.
Malignant fibrous histiocytoma of the nasopharynx. **103:** 1076
O'Reilly, B. J. and Kershaw, J. B.
Hodgkin's disease of the nasopharynx. **101:** 506.
O'Reilly, B. J. and Zuk, R.
Transitional-type papilloma of the nasopharynx. **103:** 528
Ortega, I., Cantu, J. M., García-Cruz, D., Sanchez-Corona, J., Ruenes, R. and Paniagua, M.
A syndrome with mixed deafness, Mozart ear, middle and inner ear dysplasias. **94:** 773.
Osammor, J. Y., Cherry, J. R. and Dalziel, M.
Lingual abscess: the value of ultrasound in diagnosis. **103:** 950
Osammor, J. Y. and Baruah, A. K.
Unexplained neurological problems after mastoid surgery. **103:** 269
Osborne, B. V. and Osborne, J. E.
Misleading normal findings after the inhalation of a radio-opaque foreign body. **99:** 1171.
Osborne, J., Collins, M. P., Church, M. K. and Bakhshi, K. N.
Adenoid histamine and its possible relationship to secretory otitis media. **99:** 685.
Osborne, J., Simpson, J. R. M. and Barr, G. S.
Late response of verrucous carcinoma of the larynx to radiotherapy. **102:** 276
Osborne, J. and Barr, G. S.
Weight gain in children following tonsillectomy. **102:** 595
Osborne, J. E., Blair, R. L., Christmas, H. E. and McKenzie, H.
Actinomycosis of the nasopharynx: A complication of nasal surgery. **102:** 639
Osborne, J. E., Clayton, M. and Fenwick, J. D.
The Leeds modified Weber-Fergusson incision. **101:** 465.
Osborne, J. E. and Osborne, B. V.
Misleading normal findings after the inhalation of a radio-opaque foreign body. **99:** 1171.
Osborne, J. E. and Parker, A. J.
Air in the ventricles: an unusual complication of nasal polypectomy. **99:** 1275.
Osborne, M. P., Pickles, J. O., Jeffries, D. J. R., Pearse, H. A. C., Comis, S. D. and Rhys-Evans, P. H.
Early morphological and chemical changes induced by cisplatin in the guinea pig organ of Corti. **100:** 1375.
Osborne, M. P., Pickles, J. O., Jeffries, D. J. R., Rhys Evans, P. H. and Comis, S. D.
Cross-links between stereocilia in the human organ of Corti. **99:** 11.
Osborne, M. P., Rhys-Evans, P. H., Comis, S. D., Jeffries, D. J. and Pickles, J. O.
Crosslinks between stereocilia in hair cells of the human and guinea pig vestibular labyrinth. **100:** 1367.
Ostfeld, E., Marshak, G., Aviel, A. and Segal, M.
Cholesterol granuloma in a thyroglossal duct cyst. **97:** 379.
Ostfeld, E. and Fisher, J.
Kaposi sarcoma of the base of the tongue. **94:** 663.
Ostfeld, E. and Roth, Y.
Ciliary beat frequency of human middle-ear mucosa measured *in vitro*. **98:** 853.
Ostfeld, W., Nissim, F. and Czernobilsky, B.
Hidradenoma papilliferum of the external auditory canal. **95:** 843.
Ostri, B. and Mantoni, M.
Acquired lateral pharyngeal diverticulum. **101:** 1092.
Oswal, V., Flood, L. M. and Ruckley, R. W.
Use of bronchoscopic CO_2 laser in palliation of obstruction tracheobronchial malignancy. **102:** 159
Oswal, V. H. and Chawla, O. P.
Haemangiopericytoma of the nose and paranasal sinuses. **101:** 729.
Outzen, K. E., Kristensen, S., Tveteras, K., Hein, P. and Poulsen, M. B.
Relief of pain and trismus in patients treated with naproxen or acetylsalicylic acid after tonsillectomy. **102:** 39
Outzen, K. E., Lunding, J. and Jakobsen, J.
Leiomyosarcoma of the trachea. **100:** 979.
Overgaard, J., Ringsted, J., Andersen, T. and Ulsoe, C.
Intracranial glossopharyngeal schwannoma, a tumour imitating an acoustic schwannoma. **100:** 831.
Oxlund, H., Pedersen, U., Danielsen, C. C., Oxlund, I. and Elbrønd, O.
Is otosclerosis a generalized connective tissue disorder? **101:** 307.
Oxlund, I., Elbrønd, O., Oxlund, H., Pedersen, U. and Danielsen, C. C.
Is otosclerosis a generalized connective tissue disorder? **101:** 307.
Oyetunji, N. M. A. and Ladapo, A. A.
Burkitt's lymphoma of the mastoid temporal bone. **95:** 1063.
Ozsahinoglu, C., Kivanc, F., Secinti, E. and Cetik, F.
Alveolar soft part sarcoma of the tongue. **103:** 952

Paaske, P. B.
Cholesteatoma of the maxillary sinus. **98:** 539.
Paaske, P. B. and Tang, E.
Tracheopathia osteoplastica in the larynx. **99:** 305.
Pace Balzan, A., Timms, M. S. and Sloan, P.
Idiopathic plasmacytosis of the oral and supraglottic mucosa. **102:** 646
Pace-Balzan, A., Ramsden, R. T., Lye, R. H. and Jenkins, J. P. R.
An unusual posterior cranial fossa tumour causing hearing loss. **102:** 720
Pace-Balzan, A. and Moriarty, B.
Bilateral chylothorax following left radical neck dissection. **102:** 288

Pace-Balzan, A. and Ramsden, R. T.
Sudden bilateral sensorineural hearing loss during treatment with dantrolene sodium (Dantrium). **102:** 57
Pacini, P., Gulisano, M., Polli, G. and Biondi, G.
Study of the nasopharynx in man by scanning electron microscopy. **102:** 1102
Packer, P., Mackendrick, A. and Solar, M.
What's best in myringoplasty: Underlay or overlay, dura or fascia? **96:** 25.
Padel, A. F., Capper, J. W. R. and Habashi, S.
Carcinoma of the laryngeal saccule: A biopsy technique to make a difficult diagnosis. **103:** 692
Padfield, C. J., Morgan, D. A. L., MacLennan, K. A., Bradley, P. J. and Narula, A. A.
NED survival in head and neck cancer. **102:** 194
Padgam, N., Mills, R. and Christmas, H.
Has the increasing use of grommets influenced the frequency of surgery for cholesteatoma. **103:** 1034
Padgham, N. D.
Hyperextension fracture of the hyoid bone. **102:** 1062
Pagliaro, G., Poli, P., Ralza, G. and Grandi, G.
Haemangiopericytoma of the submandibular gland. **102:** 97
Pahor, A. L.
Enterogenic cyst of the nasopharynx. **94:** 793.
The ENT problems following the Birmingham bombings. **95:** 399.
Pahor, A. L., Gangopadhyay, A. K., Jones, A. J. and Robertson, M. J.
Cialit: A study. **96:** 1103.
Pahor, A. L., Reid, A. P. and Hussain, S. S. M.
Lipoma of the larynx. **101:** 1308.
Päivärinta, H., Ylikoski, J. and Eränkö, L.
Substance P-like immunoreactivity in the rabbit inner ear. **98:** 759.
Palmer, B. V., Levene, A. and Shaw, H. J.
Synovial sarcoma of the pharynx and oesophagus. **97:** 1173.
Palmer, M. and Gooder, P.
Cervical lymph node biopsy—A study of its morbidity. **98:** 1031.
Palmer, R. E., Gardner, G., Cocke, E. W., Jr., Robertson, J. T. and Trumbull, M. L.
Glomus jugulare tumours—combined treatment. Part 1. **95:** 437. Part II. 567.
Paludetti, G. and Rosingnobi, M.
Leiomyoma of the trachea. **98:** 947.
Palva, A., Nuorviita, J., Poukkula, A., Ruotsalainen, E.-M. and Jokinen, K.
Long-term presence of a denture fragment in the airway. **102:** 190
Palva, A., Ojala, K., Sorri, M. and Sipilä, P.
Post-operative cholesteatomas and retraction pockets after obliterative surgery in ears without cholesteatoma. **96:** 411.
Palva, A., Sorri, M., Ojala, K. and Lahti, R.
Post-operative roentgenological findings and changes after mastoid obliteration. **97:** 393.
Palva, T.
Pathology and immunology in relation to th Eustachian tube and middle ear. **94:** 9.
Surgery related to histopathology in chronic inflammatory middle-ear disease. **102:** 851
Surgical treatment of cholesteatomatous ear disease. **99:** 539.
The relevance of experimental otology to clinical work. **98:** 1073.
Palva, T., Virtanen, H. and Mäkinen, J.
Acute and latent mastoiditis in children. **99:** 127.
Palva, T. and Tuohimaa, P.
The effect of tonsillectomy and adenoidectomy on the intratympanic pressure. **101:** 892.
Palvio, D., Nielsen, V. M. and Højslet, P. E.
Reinke's oedema: A premalignant condition? **100:** 1159.
Pambakian, H., Saldanha, C. B. R., Bennett, J. D. C. and Evans, J. N. G.
Metastasis to the temporal bone, secondary to carcinoma of the bladder. **103:** 599
Pandey, R.
Anterior rhinotomy. **98:** 781.
Midline splitting of the soft palate. **94:** 1261.
Pandhi, S. C., Mehra, Y. N. and Malik, A.K.
Rhabdomyosarcoma of the head and neck. **94:** 337.
Paniagua, M., Ortega, I., Cantu, J.M., García-Cruz, D., Sanchez-Corona, J. and Ruenes, R.
A syndrome with mixed deafness, Mozart ear, middle and inner ear dysplasias. **94:** 773.
Pant, M. C., Mishra, S. C., Shukla, G. K. and Bhatia, N.
A rational classification of angiofibromas of the post nasal space. **103:** 912
Pantaleo, T., Cagnoli, A., Rucci, L. and Cirri-borghi, B.
Effects of vidian nerve stimulation on the nasal and maxillary sinus mucosa. **98:** 597.
Pantaleo, T., Cagnoli, A. and Rucci, L.
Tympanometric variations induced by Vidian nerve stimulation in humans. **99:** 355.
Pantazopoulos, P., Thomopoulou, H., Helidonis, E., Dokianakis, G. and Papazoglou, G.
Ectopic thyroid gland in the submandibular region. **94:** 219.
Papachristou, D. N. and Fortner, J. G.
Reconstruction of cervical esophagus with a segment of colon based on a long vascular pedicle: An experimental study in ten monkeys. **96:** 135.
Paparella, M. M. and Jung, T. T. K.
Intact bridge tympanomastoidectomy (IBM)—combining essential features of open vs. closed procedures. **97:** 579.
Papavasiliou, A. and Michaels, L.
Unusual leiomyoma of the nose (leiomyoblastoma): Report of a case. **95:** 1281.
Papavasiliou, A. and Sawyer, R.
Repair of large pharyngeal defects—new applications of split thickness skin graft. **96:** 125.
Papazoglou, G., Pantazopoulos, P., Thomopoulou, H., Helidonis, E. and Dokianakis, G.
Ectopic thyroid gland in the submandibular region. **94:** 219.
Papworth, S. J., Canty, P. and Valentine, J.
Betahistine in peripheral vertigo. **95:** 687.
Pardiwala, H. and Shah, R. P.
Neoglottis phonatoria. **98:** 1231.
Pareschi, R., Calabrese, V. and Mazzoni, A.
Intratemporal vascular tumours. **102:** 353
Pareschi, R., Parma, A., Sonzogni, A., Calabrese, V. and Cifola, M.
Primary malignant melanoma of the oral cavity. **103:** 887
Parker, A., Slack, R. W. T. and Milroy, C.
Rare submandibular swelling (Capillary haemangioma). **103:** 632
Parker, A. J. and Hawthorn, M. R.
Perforations of the tympanic membrane following the use of Goode-Type 'long term' tympanostomy tubes. **102:** 997
Parker, A. J. and Maw, A. R.
Treatment of glue ear in relation to radiographic palatal airway size: a predictor for outcome following adenoidectomy. **103:** 66
Parker, A. J. and Osborne, J. E.
Air in the ventricles: An unusual complication of nasal polypectomy. **99:** 1275.
Parker, D. A., Gibbin, K. P. and Noyelle, R. M.
Syrup formulations for post-tonsillectomy analgesia. **100:** 1055.
Parker, D. A., Reid, A. P. and Patel, P. J.
Localized middle ear effusions: Three unusual acute cases in adults. **103:** 83
Parker, D. A., Woodhead, J. and Das Gupta, A. R.
Pectoralis major flaps: Functional aspects of the repair of oral and oropharyngeal resections. **102:** 509
Parker, D. A. and Das Gupta, A. R.
An endoscopic silastic keel for anterior glottic webs. **101:** 1055.
Parker, D. A. and Robin, P. E.
Infratemporal fossa lesions.**101:** 409.
Parma, A., Sonzogni, A., Calabrese, V., Cifola, M. and Pareschi, R.
Primary malignant melanoma of the oral cavity. **103:** 887
Parsons, D. S. and Benjamin, B.
Recurrent respiratory papillomatasis. **102:** 1022
Parsram, K. S., Shah, A. K., Karnik, P. P. and Kirtane, M. V.
Ossicular reconstruction—A new prosthesis. **98:** 445.
Patawari, P. H., Esa, R., Said, H., Phang, K. S., Razi, A. and Khuzaiyah, R.
Rhabdomyosarcoma of the middle ear and mastoid in children. **102:** 614
Patel, P., Gemmell, R. and Carruth, J. A. S.
Inosine pranobex in recurrent laryngeal papillomatosis. **101:** 1306.
Patel, P. and Phillipps, J. J.
Swallowed foreign bodies. **102:** 235

Patel, P. J., Parker, D. A. and Reid, A. P.
Localized middle ear effusions: Three unusual acute cases in adults. **103:** 83
Patil, R. N., Agarwal, A. K., Prakash, B. and Ghosh, P.
Extra-nasopharyngeal extensions of angiofibroma. **96:** 1053.
Patrick, J. F., Shepherd, R. K., Clark, G. M. and Black, R. C.
The histopathological effects of chronic electrical stimulation of the cat cochlea. **97:** 333.
Patrick, J. F., Tong, Y . C., Millar, J. B., Clark, G. M., Martin, L. F. and Busby, P. A.
Psychophysical and speech perception studies on two multiple channel cochlear implant patients. **94:** 1241.
Patterson, H. C., Stearns, M. P., and Hibbard, A. A.
Kaposi's sarcoma of the ear: A case study. **97:** 641.
Paulose, K. O., Al Khalifa, S., Raj, S. S. and Saeed, T.
Pilonidal sinus of the nose. **103:** 1210
Paulose, K. O., Al Khalifa, S., Shenoy, P. and Sharma, R. K.
Maxillary antral lavage—infiltration and surface anaesthesia compared. **103:** 582
Myotic infection of the ear (otomycosis). **103:** 30
Odontogenic keratocyst involving the maxillary antrum. **102:** 1168
Paulose, K. O., Al Khalifa, S., Shenoy, P. K., Harris, S. and Sharma, R. K.
Osteopetrosis (marble bone disease)—agenesis of paranasal sinuses. **102:** 1047
Paulose, K. O., Khalifa, S. A., Sharma, R. and Shenoy, P.
Osteoma of the ear canal presenting with headache. **103:** 683
Paulose, K. O., Shenoy, P., Sharma, R. K. and Al-Khalifa, S.
Haemangiopericytoma of the nasal septum. **102:** 1161
Paulose, K. O. and Krishnamurthy, S. N.
Vocal cord paralysis with Ebstein's anomaly. **103:** 626
Pavillard, R. E., Clark, G. M. and Pyman, B. C.
A protocol for the prevention of infection in cochlear implant surgery. **94:** 1377.
Payne, J. K., Higenbottam, T. W. and Guindi, G. M.
Clinical electromyography in ear, nose and throat practice. **95:** 407.
Peacock, M. R.
Sub-mucous resection of the nasal septum. Part I. **95:** 341. Part II. 350.
Pearman, K., Campbell, J. B. and Wake, M.
Spontaneous perforation of the pharynx/oesophagus. **102:** 549
Pearman, K., Dawes, J. D. K., Sykes, B. and Birchall, J. P.
The collagens of middle-ear structures and tympanosclerotic plaques. **96:** 797.
Pearman, K., Kochilas, X. and Dawes, J. D. K.
Patent fissula ante fenestram. **97:** 357.
Pearman, K., Nahl, S. S. and Campbell, J. B.
Basilar artery ectasia: A rare cause of sensorineural deafness. **100:** 333.
Pearman, K. and Dawes, J. D. K.
Post-stapedectomy conductive deafness and results of revision surgery. **96:** 405.
Pearman, K. and Welch, A. R.
Schwannoma of the intratemporal facial nerve. **94:** 779.
Pearse, H. A. C., Comis, S. D., Rhys-Evans, P. H., Osborne, M. P. Pickles, J. O. and Jeffries, D. J. R.
Early morphological and chemical changes induced by cisplatin in the guinea pig organ of Corti. **100:** 1375.
Pearson, R. C., Armistead, S., Yates, A. K. and Gleeson, M. J.
Voice changes following cricothyroidotomy. **98:** 1015.
Pedersen, A. T. and Jepsen, F. L.
Lingual infarction in giant cell arteritis. **97:** 479.
Pedersen, S., Fjeremedal, O. and Saunte, C.
Septoplasty and/or submucous resection? **102:** 796
Pedersen, U., Birch, L. and Elbrønd, O.
Hearing improvement after stapedectomy: Up to 19 years' follow-up period. **100:** 1.
Pedersen, U., Madsen, M., Lamm, L. U. and Elbrønd, O.
HLA-A, -B, -C antigens in otosclerosis. **97:** 1095.
Pedersen, U., Melsen, F., Elbrønd, O. and Charles, P.
Histopathology of the stapes in osteogenesis imperfecta. **99:** 451.
Pedersen, U. and Viborg Jensen, O.
Fractures in polyvinyl chloride tracheostomy tubes. **102:** 380
Pederson, U., Danielsen, C.C., Oxlund, I., Elbrønd, O. and Oxlund, H.
Is otosclerosis a generalized connective tissue disorder?**101:** 307.
Pederzini, A., Polidoro, F., Rossi, M. and Ferlito, A.
Therpeutic prospects in cancer of the larynx. **94:** 405.
Peel, R. N., Terry, R. M. and Bellini, M. J.
Chlamydia: Its influence in chronic secretory otitis media. **102:** 673
Pekkarinen, H. and Kärjä, J.
Results of long-term ECG monitoring in patients submitting to tonsillectomy under local anaesthesia. **96:** 725.
Pelkonen, R., Liesmaa, M., Tommila, V., Grahne, B., Lamberg, B.-A. and Rinne, J.
Transantral orbital decompression in the treatment of Graves' disease. **99:** 865.
Penna, M. and Rossi, F.
Ultrastructural features of the myelin sheath of Scarpa's ganglion cells in the adult guinea pig. **99:** 363.
Penrhyn Jones, G. and Bose, P. K.
Choanal atresia. **97:** 711.
Penter, G., Farndon, P. A., Buckley, J. G. and Hinton, A. E.
Total laryngotracheal hypoplasia in a case of G syndrome. **102:** 1056
Pereda, A., Macadar, O. and Suarez, H.
The clinical value of phase relation in non-predictive eye tracking. **97:** 593.
Perl, T., O'Callaghan, J. P. and Emko, P.
Lipoma of the larynx imaged by conventional radiographic methods. **95:** 1159.
Permezel, J. M. H., Smith, C. C., Flint, E. and Young, H. A.
Opportunistic *Pasteurella multocida* meningitis. **98:** 939.
Perry, A., Cheesman, A. D., Knight, J. and McIvor, J.
Tracheo-oesophageal 'puncture speech'. **100:** 191.
Perry, A., Cheesman, A. D., McIvor, J. and Chalton, R.
A British experience of surgical voice restoration techniques as a secondary procedure following total laryngectomy. **101:** 155.
Perry, A., Cheesman, A. D. and Eden, R.
A modification of the Blom-Singer valve for restoration of voice after laryngectomy. **96:** 1005.
Perry, A., Cheesman, A. D. and Lund, V. J.
Blom-Singer puncture. **101:** 164.
Perucca, E. and Jackson, P.
A controlled study of the suppression of tinnitus by lidocaine infusion. **99:** 657.
Pesavento, G., Meli, S., Recher, G., Visona, A. and Ferlito, A.
Metastasis to the larynx revealing a renal cell carcinoma. **101:** 843.
Pesavento, G., Recher, G., Mingrino, S., Visonà, A., 'Fiore, D. L. Macchi, C. and Ferlito, A.
Intracranial pneumocephalus (secondary to fronto-ethmoidal osteoma). **103:** 634
Pesavento, G. and Ferlito, A.
Haemangiopericytoma of the larynx. **96:** 1065.
Pesce, C., Colacino, R. and Buffa, P.
Duct carcinoma of the minor salivary glands. **100:** 611.
Pesce, C. and Toncini, C.
Granular cell tumours of the oesophagus and larynx. **99:** 1301.
Petersen, J. W. and Steensen, S. H.
Repair of a subglottic stenosis by submucosal resection. **96:** 469.
Petrosino, L., Musto, R., Townsend, L. and Fucci, D.
Geographic tongue. **98:** 321.
Petruson, B., Beran, M. and Stigendal, L.
Haemostatic disorders in habitual nose-bleeders. **101:** 1020.
Petruson, B., Lindeman, P. and Eklund, U.
Survival after surgical treatment in maxillary neoplasms of epithelial origin. **101:** 564.
Pett, A., Scarlett, A., Teh, W., Zeigler, E., Canter, R. J. and Megarry, S.
The activity against yeasts of human cerumen. **102:** 671
Pettersson, G., Rådmark, T. and Sandberg, N.
Instrumental perforation of the oesophagus. **100:** 461.
Pfleiderer, A. G.
Antroscopy via the inferior meatal route under local anaesthetic. **101:** 1035.
How acceptable is an outpatient proof puncture of the maxillary sinuses? **101:** 1029.
Phang, K. S., Gibb, A. G. and Said, H.
Mucoepidermoid carcinoma of the trachea. **102:** 83
Phang, K. S., Razi, A., Khuzaiyah, R., Patawari, P. H., Esa, R. and Said, H.
Rhabdomyosarcoma of the middle ear and mastoid in children. **102:** 614

Phang, W. K., Raman, R. and Jayalaksmi, E.
Neurogenous tumour of the larynx. **101:** 1209.
Phatak, A. M., Grewal, D. S. and Pusalkar, A. G.
Pedunculated pleomorphic adenoma of the tongue base manifesting with dysponea. **98:** 425.
Phelps, P. C., Friedmann, I. and Wright, J. L. W.
Temporal bone studies in anencephaly. **94:** 929.
Phelps, P. D., Croft, C. B. and Annis, J. A. D.
A revealing C.T. examination in nasopharyngeal carcinoma. **103:** 801
Phelps, P. D., Emery, P. J., Gibson, W. R. and Lloyd, G. A. S.
Polytomography of the vestibular aqueduct in patients with Menière's disease. **97:** 1007.
Phelps, P. D., Lloyd, G. A. S. and Posivillo, D. E.
The ear deformities in craniofacial microsomia and oculo-auriculo-vertebral dysplasia. **97:** 995.
Phelps, P. D., Michaels, L. and Wells, M. D.
Oculo-auriculo-vertebral dysplasia. **97:** 689.
Phelps, P. D. and Proops, D. W.
Computed tomography in ENT practice. **96:** 417.
Phelps, P. D. and Stansbie, J. M.
Air in the neck. **103:** 337
Glomus jugulare or tympanicum? **102:** 766
Involution of residual juvenile nasopharyngeal angiofibroma. **100:** 599.
Philippakis, C. and Eliopoulos, P. N.
Prevention of post-operative intra-nasal adhesions (a new material). **103:** 664
Phillipps, J. J.
Bilateral oval window fistulae with recurrent meningitis. **100:** 329.
Phillipps, J. J. and Patel, P.
Swallowed foreign bodies. **102:** 235
Phillips, A. J., Haacke, N. P., Rhys-Williams, S., Thornton, A. R. D. and Farrell, G.
Verification of a new test of endolymphatic hydrops. **103:** 1136
Phillips, D. E. and Rogers, J. H.
Down's syndrome with lingual tonsil hypertrophy producing sleep apnoea. **102:** 1054
Phillips, J. J.
Spontaneous perforation of the cervical oesophagus. **102:** 69
Phillips, J. J., Reid, A., Marchbanks, R. J. and Jarrar, R. F.
Objective tinnitus and tympanic membrane displacement. **103:** 872
Phipps, J. H., Horslen, S. and Madden, F. J. F.
Tracheal carcinoma following short term tracheostomy in childhood. **100:** 977.
Pia, F., Bussi, M., Lucisano, S., Mortara, P. and Albera, R.
Otoneurological aspects of pontine hematoma. **102:** 453
Pickles, J. M.
Retropharyngeal abscess complicating a neck wound. **102:** 552
Pickles, J. M., Tucker, A. G. and Cowie, J. W.
Computed tomography of vascular middle ear masses. **100:** 405.
Pickles, J. O., Jeffries, D. J. R., Pearse, H. A. C., Comis, S. D., Rhys-Evans, P. H. and Osborne, M. P.
Early morphological and chemical changes induced by cisplatin in the guinea pig organ of Corti. **100:** 1375.
Pickles, J. O., Jeffries, D. J. R., Rhys Evans, P. H., Comis, S. D. and Osborne, M. P.
Cross-links between stereocilia in the human organ of Corti. **99:** 11.
Crosslinks between stereocilia in hair cells of the human and guinea pig vestibular labyrinth. **100:** 1367.
Pilch, B. Z., Chen, L. B., Goodman, M. L., Shi, S. R. and Bhan, A. K.
Keratin antibody localization in head and neck tissues and neoplasms. **98:** 1241.
Pilgaard, P., Neilsen, G. and Steau, N. K.
Granuloma gravidarum of the nasal mucous membrane. **101:** 1286.
Pincott, J. R., Bailey, C. M., Evans, J. N. G., Irwin, B. C. and Hendrickse, W. A.
Juvenile laryngeal papillomatosis. **100:** 435.
Pinkston, G. R., Luna, M. A., Byers, R. M., Sciubba, J. J., Tillery, G. W. and Batsakis, J. G.
Adenocarcinomas of the oral cavity. **97:** 825.
Pinto, A.P., Maharaj, D. and Fernandes, C. M. C.
Laryngopyocele. **101:** 838.
Pirie, D., Pudifin, D. J. and Fernandes, C. M. C.
Laryngeal amyloidosis. **96:** 1165.
Pirilä, T., Löppönen, H., Helisten, L., Laitakari, K. and Sorri, M.
Ear protection against water-borne infection: An objective evaluation. **100:** 1337.
Piris, J., Duvall, E., Johnston, A. and McLay, K.
Carcinoid tumour of the larynx. **97:** 1073.
Plate, S. and Asboe, S.
Blindness as a complication of rhinosurgery. **95:** 317.
Plester, D.
When not to do middle-ear surgery. **96:** 585.
Plester, D., Pusalkar, A. and Steinbach, E.
Middle ear tuberculosis. **94:** 1415.
Podoshin, L., Ben-David, J., Grishkan, A. and Fradis, M.
Eosinophilic granuloma of the temporal bone. **99:** 475.
Podoshin, L., Fradis, M., Goldstein, J., Misselevitch, I. and Boss, J. H.
Intrahyoid thyroglossal cyst. **103:** 539
Podoshin, L., Fradis, M., Misselevitch, I., Boss, J. and Gertner, R.
Liposarcoma of the larynx. **102:** 838
Podoshin, L., Fradis, M., Pratt, H., Rabina, A., Ben-David, J. and Gertner, R.
Auditory brain stem evoked potentials in patients suffering from peripheral facial nerve palsy and diabetes mellitus. **100:** 629.
Podoshin, L., Fradis, M., Simon, J., Lazarov, N., Boss, H. and Samet, A.
Unusual sites of schwannoma in the head and neck. **99:** 523.
Podoshin, L., Fradis, M. and Ben David, J.
Ototoxicity of ear drops in patients suffering from chronic otitis media. **103:** 46
Podoshin, L., Fradis, M. and Gertner, R.
A simple method of measuring the nasal airway in clinical work. **98:** 351.
Osteogenic sarcoma of the temporal bone. **97:** 627.
Treatment of perennial allergic rhinitis by sodium cromoglycate plus 0.025 per cent xylometazoline. **101:** 666.
Podoshin, L., Goldstein, Y., Miselvich, I., Boss, J. H. and Fradis, M.
Cervical Echinococcal hydatid cyst. **103:** 435
Podoshin, L., Misslevitsch, A., Boss, J. H., Rosenman, D., Gertner, R. and Fradis, M.
Rhabdomyoma of the larynx. **100:** 607.
Podoshin, L., Simon, J., Lazarov, N., Shagrawi, I., Boss, J. H. and Fradis, M.
Combined treatment of large head and neck capillaro-venous malformation by a fibrosing agent. **103:** 390
Poggio, E., Cerrato, M., Prat, M., Bussolati, G., Cortesina, G., Cavallo, G. P. and Macario, M.
Monoclonal antibodies against epithelial antigens in laryngeal carcinomas. **102:** 709
Poli, P., Ralza, G., Grandi, G. and Pagliaro, G.
Haemangiopericytoma of the submandibular gland. **102:** 97
Polidoro, F., Bordin, S., Ferlito, A. and Recher, G.
Solitary trichoepithelioma and epithelioma adenoides cysticum of Brooke involving the external auditory meatus. **95:** 835.
Polidoro, F., Rossi, M., Ferlito, A. and Pederzini, A.
Therapeutic prospects in cancer of the larynx. **94:** 405.
Polidoro, F., Rossi, M. and Ferlito, A.
Maternal rubella and hearing impairment in children. **94:** 281.
Pathological basis and clinical aspects of treatment policy in carcinoma-in-situ of the larynx. **95:** 141.
Pollard, K. and Carter, D. A.
A case of nasal glioma and neurofibromatosis. **101:** 497.
Polli, G., Biondi, G., Pacini, P. and Gulisano, M.
Study of the nasopharynx in man by scanning electron microscopy. **102:** 1102
Polli, G., De Meester, W. and Alajmo, E.
Total parotidectomy—a routine treatment of parotid gland swellings. **103:** 181
Polli, G., Salimbeni, C. and Alajmo, E.
Reconstructive laryngectomy. **99:** 463.
Pollock, J. G., Nunez, D. A. and Lang, W.
Associated carotid body tumour and pharyngeal pouch. **103:** 531
Porte, H. E.
Tracheal stenosis: Repair with nasal septum. **96:** 365.
Portmann, M.
The choice of techniques for the surgery of chronic otitis media with cholesteatoma. **99:** 533.

Portmann, M., Blayney, A. W., Bebear, J. P. and Williams, K. R.
Ceravital © in ossiculoplasty: Experimental studies and early clinical results. **100:** 1359.
Posen, J., Glass, R. B. J., Hertzanu, Y. and Mendelsohn, D. B.
Paranasal sinus aspergillosis. **98:** 199.
Poswillo, D. E., Phelps, P. D. and Lloyd, G. A. S.
The ear deformities in craniofacial microsomia and oculo-auriculo-vertebral dysplasia. **97:** 995.
Poukkula, A., Ruotsalainen, E.-M., Jokinen, K., Palva, A. and Nuorviita, J.
Long-term presence of a denture fragment in the airway. **102:** 190
Poulsen, G., Tos, M. and Bonding, P.
Tympanosclerosis of the drum in secretory otitis after insertion of grommets. **97:** 489.
Poulsen, M. B., Outzen, K. E., Kristensen, S., Tveteras, K. and Hein, P.
Relief of pain and trismus in patients treated with naproxen or acetylsalicylic acid after tonsillectomy. **102:** 39
Poulsen, P.
Epistaxis. **98:** 277.
Restricted mandibular opening (Trismus). **98:** 1111.
Poulsen, P., Christensen, P. O. and Thisted, E.
Actinomycotic osteomyelitis in a child. **101:** 746.
Poulsen, P. and Jensen, J. H.
Brainstem response audiometry and electronystagmographic findings in chronic toxic encephalopathy (chronic painter's syndrome). **100:** 155.
Poulsen, P. and Knudstrup, P.
Lightning causing inner ear damage and intracranial haematoma. **100:** 1067.
Pouwels, A. B. P. M. and Cremers, C. W. R. J.
Fibrous dysplasia of the temporal bone. **102:** 171
Povey, L., Shenoi, P. M., Campbell, J. B. and Watson, M. G.
Minitracheotomy and laryngeal function. **102:** 49
Powell, C. R., Kenyon, G. S., East, J. M. and Robinson, A. C.
Branchiogenic carcinoma: A review of diagnostic criteria. **101:** 399.
Powell, D. J. and Robin, P. E.
Regional node involvement and distant metastases in carcinoma of the nasal cavity and paranasal sinuses. **94:** 301.
Powell, J. S. and Doan, H. T.
Exostosis of the internal auditory canal. **102:** 173
Prabhu, V. S., Karnik, P. P. and Kirtane, M. V.
Transnasal preganglionic vidian nerve section. **98:** 481.
Pracy, R.
Recent developments in paediatric otolaryngology. **95:** 1097.
The infant larynx. **97:** 933.
Pradhan, K. A. and Baser, B.
Bipedal myocutaneous flap for one-stage reconstruction of the cheek after cancer surgery. **102:** 601
Præstholm, J., Stoier, M. and Stougaard, M.
Late effects of perivascular injection of Thorotrast in the neck. **98:** 1003.
Prakash, B., Ghosh, P., Patil, R. N. and Agarwal, A. K.
Extra-nasopharyngeal extensions of angiofibroma. **96:** 1053.
Prakash, H., Chopra, P., Gondalia, V., Jyrwa, J. and Bahadur, S.
Eosinophilic granuloma with bilateral maxillary and mandibular involvement. **98:** 1143.
Prasad, I. B. and Sharan, R.
Fibro-myxoma of the maxilla. **97:** 549.
Prasad, K. S.
Cardiac depression on syringing the ear. **98:** 1013.
Prasad, U.
CO_2 surgical laser in the management of bilateral cord paralysis. **99:** 891.
Prasad, U., Singh, J., Gupta, R. K. and Singh, A. P.
Computerized axial tomography of the nose, paranasal sinuses, nasopharynx and pterygoid regions. **100:** 907.
Prat, M., Bussolati, G., Cortesina, G., Cavallo, G. P., Macario, M., Poggio, E. and Cerrato, M.
Monoclonal antibodies against epithelial antigens in laryngeal carcinomas. **102:** 709
Pratt, H., Goldsher, M., Rosen, G., Shenhav, R., Linn, S., Mor, A., Barkai, A. and Holdstein, Y.
Auditory brainstem evoked potentials in asymptomatic lead-exposed subjects. **100:** 1031.
Pratt, H., Rabina, A., Ben-David, J., Gertner, R., Podoshin, L. and Fradis, M.
Auditory brainstem evoked potentials in patients suffering from peripheral facial nerve palsy and diabetes mellitus. **100:** 629.
Pratt, H., Rosen, G. and Wilder, A.
Auditory brainstem evoked potentials in sudden deafness. **101:** 652.
Preece, J. M., Kearns, D. B., Wickersham, J. K., Grace, A. R. and Bailey, C. M.
Nasal lipoma. **102:** 1044
Prellner, K., Löfgren, B., Heldrup, J., Kalm, O., Kornfalt, R. and Harsten, G.
Serum antibodies against respiratory tract viruses. A prospective three-year follow-up from birth. **103:** 904
Prellner, K. and Stjernquist-Desatnik, A.
Antibody response to Pneumococcal vaccination as related to tonsillectomy. **102:** 883
Premachandra, D. J. and Radcliffe, G.
Bilateral facial nerve palsy following secretory otitis media. **103:** 685
Prendergast, K. and Leggett, J. M.
Malignant external otitis. **102:** 53
Prescott, C. A. J.
An unusual complication of epistaxis. **102:** 176
Experience with bilateral congenital atresia of the posterior nasal choanae. **100:** 1255.
Idiopathic facial nerve palsy. **102:** 403
Possible implication of an efferent neuropathy in vestibular upset. **100:** 769.
Prescott, C. A. J., McCormick, M. S. and Sutherland, N. B.
Tracheostomy sinuses. **99:** 1173.
Price, A. R., Fernandes, C. M. C. and Robbs, J. V.
Septic erosion of the internal carotid artery. **94:** 225.
Price, L. A., Hill, B. T. and Shaw, H. J.
Treatment of advanced squamous cell carcinomas of the head and neck with initial combination chemotherapy prior to surgery and/or radiotherapy: Five year survival data. **98:** 75.
Price, L. A. and Hill, B. T.
Safe and effective combination chemotherapy for squamous cell carcinomas of the head and neck. **94:** 89.
Priede, V. M. and Wells, S. C.
A case of congenital conductive deafness. **99:** 705.
Primrose, W. J., Bharucha, H. and Gormley, P. K.
Subglottic plasmacytoma of the larynx: An acute presentation. **99:** 925.
Primrose, W. J., Smyth, G. D. L., Kerr, A. G. and Gordon, D. S.
Vestibular nerve section and saccus decompression. **100:** 775.
Proctor, H. M. and Wallace, C. E.
Head and neck oncology service—one year's work. **102:** 428
Proops, D., O'Connell, J. E. and Raafat, F.
Congenital subglottic fibromatosis. **103:**, 983
Proops, D. W.
Post-operative cleaning of the head and neck cavities. **98:** 549.
The unilateral thick-walled antrum. **97:** 369.
Proops, D. W., Hawke, W. M. and Berger, G.
Microfractures of the optic capsule. **100:** 749.
Proops, D. W., Jeffries, D., Brandrick, J. and Weighill, J. S.
Pain relief following tonsillectomy. **100:** 307.
Proops, D. W., Johnson, A. P., Smallman, L. A., Young, J. A. and Oates, J.
Fine needle aspiration cytology in the management ENT of patients. **102:** 909
Proops, D. W., Smallman, L. A., Stores, O. P. R. and Watson, M. G.
Cryptococcosis of the larynx. **103:** 214
Proops, D. W., Smallman, L. A. and Oates, J.
Young's syndrome. **102:** 460
Proops, D. W. and Mann, J. R.
The presentation of rhabdomyosarcomas of the head and neck in children. **98:** 381.
Proops, D. W. and Phelps, P. D.
Computed tomography in ENT practice. **96:** 417.
Prytz, S.
Vocal nodules in Sjögren's syndrome. **94:** 197.
Pudifin, D. J., Fernandes, C. M. C. and Pirie, D.
Laryngeal amyloidosis. **96:** 1165.
Puhakka, H. J.
Complications of mediastinoscopy. **103:** 312
Puhakka, H. J. and Aitsalo, K.
Oesophageal carcinoma: endoscopic and clinical findings in 258 patients. **102:** 1137
Puhakka, H. J. and Kirveskari, P.
Globus hystericus; globus syndrome? **102:** 231

Puri, R. K., Venkatachalam, V. P. and Kakar, P. K.
Oral submucous fibrosis—treatment with hyalase. **99:** 57.
Purmessur, M. N. S. and Singh, R. S.
BERA in the diagnosis of deafness in children: A retrospective survey of its use in a district general hospital. **102:** 981
Pusalkar, A., Steinbach, E. and Katzke, D.
The effects of fibrin tissue adhesive on the middle ear. **97:** 141.
Pusalkar, A., Steinbach, E. and Plester, D.
Middle ear tuberculosis. **94:** 1415.
Pusalkar, A., Steinbach, E. and Shah, D.
Parganglioma of the tympanic membrane. **99:** 481.
Pusalkar, A. and Elies, W.
Histological findings in arytenoid cartilages after long-lasting recurrent nerve paralysis. **97:** 949.
Pusalkar, A. and Steinbach, E.
Long-term histological fate of cartilage in ossicular reconstruction. **95:** 1031.
Pusalkar, A. G., Grewal, D. S. and Hiranandani, N. L.
Traumatic perilymph fistulae of the round and oval windows. **97:** 1149.
Pusalkar, A. G., Hiranandani, N. L. and Grewal, D. S.
A surgical technique for reconstruction of full thickness defects of the cheek and lips after cancer surgery. **96:** 1033.
Pusalkar, A. G., Phatak, A. M. and Grewal, D. S.
Pedunculated pleomorphic adenoma of the tongue base manifesting with dysponea. **98:** 425.
Puterman, M., Fliss, D. M., Sidi, J. and Zirkin, H.
Giant cementoblastoma simulating a peridental infection. **102:** 264
Puterman, M., Leiberman, A. and Fliss, D. M.
Cervicomediastinal emphysema due to oral blast. **102:** 105
Puterman, M., Tovi, F., Sidi, J. and Yanay, I. I.
Neurilemmoma of the pterygo-maxillary fossa. **95:** 421.
Puterman, M., Tovi, F., Tiberin, P. and Zirkin, H. J.
Olfactory groove meningioma following radiation therapy for esthesioneuroblastoma. **99:** 1025.
Puterman, M. and Bartal, N.
Vallecular papilloma simulating chronic pulmonary disease. **100:** 1195.
Pyman, B. C., Pavillard, R. E. and Clark, G. M.
A protocol for the prevention of infection in cochlear implant surgery. **94:** 1377.

Qattan, Y., Holmquist, J. and Al Fadala, S.
Prevalence of secretory otitis media among school children in Kuwait. **101:** 116.
Quaranta, A., Mininni, F. and Resta, L.
Salivary gland choristoma of the middle ear. **95:** 953.
Quiney, R. E.
Intranasal topical cocaine: Moffett's method or topical cocaine paste? **100:** 279.
Quiney, R. E., Cheesman, A. D. and Golding-Wood, D. G.
Carcinoma of the ear: Retrospective analysis of 61 patients. **103:** 653
Quiney, R. E., Mitchell, D. B., Djazeri, B. and Evans, J. N. G.
Recurrent meningitis in children due to inner ear abnormalities. **103:** 473
Quiney, R. E., Rogers, M. J. C., Davidson, R. N. and Cheesman, A. D.
Craniofacial resection for extensive paranasal sinus aspergilloma. **102:** 1172
Quiney, R. E., Rogers, M. J. C. and Veitch, D. Y.
Intraorbital dermoid: An ophthalmological problem solved by an ENT approach. **102:** 541
Quiney, R. E., Wallace, C. and Ramsey, A. D.
Non-Hodgkin's extranodal lymphoma: a clinico-pathological study of 24 cases involving head and neck sites. **102:** 914
Quiney, R. E. and Flood, L. M.
Irresectable tumours of the temporal bone. **101:** 432.
Quiney, R. E. and Smith, K. S. B.
Endocrine complications of laryngeal and pharyngeal cancer. **101:** 276.
Quiney, R. E. and Whittet, H. B.
Middle turbinate osteoma; an unusual cause of nasal obstruction. **102:** 359
Nasal manifestations of yaws. **102:** 1147

Raafat, F., Proops, D. and O'Connell, J. E.
Congenital subglottic fibromatosis. **103:** 983
Rabie, I., McShane, D. and Ward, D.
Bacterial tracheitis. **103:** 1059
Rabie, S. and Collins, M, P.
Sudden airway obstruction in achalasia. **98:** 207.
Rabina, A., Ben-David, J., Gertner, R., Podoshin, L., Fradis, M. and Pratt, H.
Auditory brainstem evoked potentials in patients suffering from peripheral facial nerve palsy and diabetes mellitus. **100:** 629.
Radcliffe, G. and Premachandra, D. J.
Bilateral facial nerve palsy following secretory otitis media. **103:** 685
Radcliffe, G. and Robinson, A. C.
Foreign bodies and dementia. **99:** 609.
Radcliffe, G. J., Mady, S. and Cheesman, A. D.
The use of osteomyocutaneous flaps in mandibular reconstruction. **96:** 1043.
Radcliffe, G. J., Webber, P. A. and Hussain, S. S. M.
Cartilaginous neoplasms of the head and neck. **100:** 615.
Radšel, Z., Kambič, V. and Žargi, M.
Topographic anatomy of the external branch of the superior laryngeal nerve. **98:** 1121.
Radšel, Z., Žargi, M., Ačko, M. and Kambič, V.
Vocal cord polyps: Incidence, histology and pathogenesis. **95:** 609.
Radšel, Z. and Kambič, V.
Acid posterior laryngitis. **98:** 1237.
Radstone, D. J. and Capper, J. W. R.
Adenocarcinoma of the ethmoid sinuses in High Wycombe, 1986. **103:** 1050
Ragaie, A., El-Ot-eify, M. A. and Mokhtar Farag, M.
Rare mid-line congenital anomalies of the face. **102:** 1040
Raghaven, R., Job, A., Bhani, T. S. and Mathai, R.
Pseudocyst of the auricle. **102:** 344
Rahko, T. and Karma, P.
Transdermal scopolamine for peripheral vertigo. **99:** 653.
Rai, G., Bahadur, S., Ghosh, P. and Chopra, P.
Rhinocerebral phycomycosis. **97:** 267.
Raine, C. H., Stell, P. M. and Dalby, J.
Squamous cell carcinomas of the posterior wall of the hypopharynx. **96:** 997.
Raine, C. H. and Singh, S. D.
Tympanoplasty in children. **97:** 217.
Raine, C. H. and Swift, A. C.
Antibiotic prophylaxis—a survey. **99:** 183.
Rainer, E. H. and Buchanan, G.
Tuberculous mastoiditis. **102:** 440
Räisänen, S. and Asikainen, R.
Salmonella typhimurium and chronic maxillary sinusitis. **98:** 531.
Raisanen, S. and Stenfors, L-E.
Presence of *Branhamella catarrhalis* alters the survival of *Streptococcus pneumoniae* and *Haemophilus influenzae* in middle ear effusion: An *in vitro* study. **103:** 1030
Raizada, R. M. and Khan, N. V.
Aural sebaceous adenomas. **100:** 1413.
Raj, S. S., Saeed, T., Paulose, K. O. and Al Khalifa, S.
Pilonidal sinus of the nose. **103:** 1210
Raj, T. B. and Wickham, M. H.
The effect of benzydamine hydrochloride (difflam) spray on post-tonsillectomy symptoms.**100:** 303.
Raj, T. B. and Zarod, A. P.
Acute non-tuberculous retropharyngeal abscess in adults. **99:** 1297.
Rajarathinan, C., Nachiappan, M., Banerjee, A., Subba Rao, K. S. V. K., Khanna, S. K., Narayanan, P. S., Gupta, B. K. and Sekar, J. C.
Laryngo-tracheo-bronchial foreign bodies in children. **102:** 1029
Rajaratnam, K. and Desai, S.
Kaposi's sarcoma of the trachea. **102:** 951
Pedunculated squamous papilloma of the laryngopharynx. **103:** 209
Rajrantnam, K. and Desai, S. D.
Laryngeal granuloma—an unusual presentation of AIDS. **102:** 372
Rajshekar, V. and Chandy, M. J.
Non-traumatic intracavernous carotid aneurysm presenting with epistaxis. **103:** 425

Rajshekhar, B., Hebbar, G. K., Murty, P. S. and Hazarika, P.
Familial Treacher-Collins syndrome. **102:** 620
Rajshekhar, V., Bhanu, T. S., Chandi, S. M. and Rupa, V.
Primary chondroid chordoma of the base of the petrous temporal bone. **103:** 771
Raju, G., Kakar, P. K., Das, D. K., Dhingra, P. L. and Bhambhani, S.
Role of fine needle aspiration biopsy in head and neck tumours. **102:** 248
Rakover, Y., Rosen, G. and Bitnun, S.
Acute bilateral total deafness complicating mumps. **100:** 943.
Rakover, Y., Vered, I., Garzuzi, H. and Rosen, G.
Rhinocerebral phycomycosis: Combined approach therapy. **99:** 1279.
Ralli, G. and Celestino, D.
Plasmatic osmolality in Menière's disease. **95:** 273.
Ralza, G., Grandi, G., Pagliaro, G. and Poli, P.
Haemangiopericytoma of the submandibular gland. **102:** 97
Rama, J., Gayoso, M. and Morales, J.
Some aspects of the nerve endings and synapses in the vocalis muscle. **94:** 1047.
Rama, J., Morales, J. and Sanchez, G.
Comparative study of the nerve endings of the outer and inner hair cells in the organ of Corti. **94:** 1125.
Ramadan, M. F., Bark-Jones, N., Willatt, D. J. and Durham, L.
A prospective randomized trial of suture material in aural wound closure. **102:** 788
Ramadan, M. F., Durham, L. H., Willatt, D. J., Yung, M. W., Jones, I. and Stevenson, P. A.
A method for preparation of fibrin glue. **101:** 1182.
Ramadan, M. F. and Rogers, J. H.
An acquired oesophageal pouch in childhood: A problem of diagnosis. **95:** 101.
Ramadass, T., Balasubramaniam, V. C. and Annamalai, L.
Malignant pleomorphic fibrous histiocytoma of the larynx. **98:** 93.
Ramages, L. and Gertler, R.
Tuberculous laryngitis—A one year harvest. **99:** 1119.
Ramages, L. J. and Gertler, R.
Aural tuberculosis: A series of 25 patients. **99:** 1073.
Ramakantan, R. and Shah, P.
Anterior neck lipoma masquerading as an external laryngocoele. **103:** 1087
Ramakrishna, T. B., Bahadur, S. and Kacker, S. K.
Is stapedectomy worthwhile before the age of twenty? **100:** 879.
Raman, R.
Middle ear effusion—A theoretical neuro mechanical hypothesis. **102:** 10
Raman, R., Jayalaksmi, E. and Phang, W. K.
Neurogenous tumours of the larynx. **101:** 1209.
Ramdeo, I. N., Chatterji, P., Friedmann, I., Soni, N. K. and Solanki, R.L.
Bilateral transitional-type inverted papilloma of the nose and paranasal sinuses. **96:** 281.
Ramesar, K. and Albizzati, C.
Laryngeal cysts: clinical relevance of a modified working classification. **102:** 923
Ramesar, K. C. R. B., Davis, B. C. and Albizzati, C.
Plasma cell granuloma of the larynx. **102:** 187
Rampling, A., Lancer, J. M., Moffat, D. A., Drake-Lee, A. B. and Broughton, S. J.
Necrotizing fasciitis. **97:** 193.
Ramsay, A. D., Buchanan, G. and Zakzouk, M. S.
Merkel cell tumour of the skin. **100:** 561.
Ramsden, R. T., Clements, M. R., Mistry, C. D. and Keith, A. O.
Recovery from sensorineural deafness in Wegener's granulomatosis. **103:** 515
Ramsden, R. T., Latif, A., Lye, R. H. and Dutton, J. E. M.
Endaural cerebral hernia. **99:** 643.
Ramsden, R. T., Latif, A. and O'Malley, S.
Electrocochleographic changes in acute salicylate overdosage. **99:** 1269.
Ramsden, R. T., Lye, R. H., Jenkins, J. P. R. and Pace-Balzan, A.
An unusual posterior cranial fossa tumour causing hearing loss. **102:** 720
Ramsden, R. T., Lythgoe, M. and Ferguson, I. T.
Brainstem auditory evoked potentials and blink reflexes in multiple sclerosis. **99:** 677.
Ramsden, R. T., West, P. D. B. and Gholkar, A.
Wildervanck's syndrome—unilateral Mondini dysplasia identified by computed tomography. **103:** 408
Ramsden, R. T., Wilson, P. and Gibson, W. P. R.
Immediate effects of intravenous tobramycin and gentamicin on human cochlear function. **94:** 521.
Ramsden, R. T. and Pace-Balzan, A.
Sudden bilateral sensorineural hearing loss during treatment with dantrolene sodium (Dantrium). **102:** 57
Ramsden, R. T. and Williamson, I. G.
Angiosarcoma of maxillary antrum—association with vinyl chloride exposure. **102:** 464
Ramsey, A. D., Quiney, R. E. and Wallace, C.
Non-Hodgkin's extranodal lymphoma: a clinico-pathological study of 24 cases involving head and neck sites. **102:** 914
Ranacher, G., Wilmot, T. J., Golden, G. J. and Moser, M.
A double-blind clinical trial of hydroxyethylrutosides in Menière's disease. **98:** 265.
Randall, C., Stafford, N., Youngs, R., Waldron, J. and Baer, S.
Obstructive sleep apnoea in association with retrosternal goitre and acromegaly. **100:** 861.
Randall, C., Stafford, N. and Bagley, J.
Assessment of bullet injuries in the neck. **99:** 1315.
Randall, C. and Capper, J. W. R.
Post-operative haemorrhage in tonsillectomy and adenoidectomy in children. **98:** 363.
Randall, C. J., Eyre, J., Davies, D. and Walsh-Waring, G. P.
Marginal mandibulectomy for malignant disease; indications, rationale, and results. **101:** 676.
Randall, C. J., Shaw, H. J. and Meredith, A. P. D.'E.
Advanced laryngeal cancer: A management perspective. **101:** 1046.
Randall, C. J. and Golding-Wood, D. G.
Pouch formation in the interposed colon. **99:** 1043.
Randall, C. J. and Gray, R.
Nasal septal chondrosarcoma. **98:** 635.
Randall, C. J. and Jeffries, A. F.
Quinsy following tonsillectomy. **98:** 367.
Randall, C. J. and Shaw, H. J.
Malignant tumours of the tongue in young adults. **100:** 1295.
Ranson, D. L. and Coakley, J. F.
Metastasis to the larynx from a prostatic carcinoma. **98:** 839.
Rao, A. J., Yanagita, N., Asami, K., Yokoi, H. and Hattori, T.
Metastatic gallbladder carcinoma of the palatine tonsil. **103:** 211
Rao, S. C., Shah, K. L., Ogale, S. B. and Shah, A.
Is vidian neurectomy worthwhile? **102:** 62
Rask-Andersen, H., Ashley Wackym, P., Friberg, U., Bagger-Sjöbäck, D., Linthicum, F. H. and Friedmann, I.
Human endolymphatic sac: Possible mechanisms of pressure regulation. **101:** 768.
Rask-Anderson, H., Bagger-Sjöbäck, D. and Barbara, M.
The surface morphology of the endolymphatic sac of the Mongolian gerbil (Meriones unguiculatus). **102:** 308
Rask-Anderson, H., Filipo, R., Barbara, M. and Bagger-Sjöbäck, D.
Does severe water deprivation affect the inner ear. **103:** 22
Rask-Anderson, H., Takumida, M. and Bagger-Sjöbäck, D.
Ruthenium red staining of the endolymphatic sac in the guinea pig. **102:** 760
Rasmussen, N., Velander, B., Humaidan, P. and Manthorpe, R.
Behçet's disease. **100:** 367.
Rasmy, E.
Stapedius reflex after stapedectomy with preservation of the stapedius tendon. **100:** 521.
Raspino, M., Tarantino, V., Moni, L., Verrina, E., Ciardi, M. R. and Gusmano, R.
The branchio-oto-renal syndrome. **102:** 138
Ravlo, O., Tveterås, K., Kristensen, S. and Bach, V.
Eikenella corrodens. **101:** 592.
Raymond, A. K., Batsakis, J. G. and Manning, J. T.
Extraosseous osteogenic sarcoma of the parotid gland. **100:** 239.
Razi, A., Khuzaiyah, R., Patawari, P. H., Esa, R., Said, H. and Phang, K. S.
Rhabdomyosarcoma of the middle ear and mastoid in children. **102:** 614
Razi Hadi, A., Noor Akmal, S., Lokman, S. and Said, H.
Tumefactive fibroinflammatory lesion of the head and neck. **102:** 1064

Rådmark, T., Sandberg, N. and Pettersson, G.
Instrumental perforation of the oesophagus. **100:** 461.
Recher, G.
Spindle cell squamous carcinoma of the larynx. **99;** 871.
Recher, G., Ferlito, A., Carbone, A. and Volpe, R.
Late occurrence of IgD myeloma in plasmacytoma of nasal cavity, cervical lymph node and larynx. **96:** 759.
Recher, G., Ferlito, A. and Friedmann, I.
Squamous cell carcinoma of the larynx with osteoclast-like giant cells. **101:** 393.
Recher, G., Mingrino, S., Visonà, A., 'Fiore, D. L. Macchi, C., Ferlito, A. and Pesavento, G.
Intracranial pneumocephalus (secondary to fronto-ethmoidal osteoma). **103:** 634
Recher, G., Polidoro, F., Bordin, S. and Ferlito, A.
Solitary trichoepithelioma and epithelioma adenoides cysticum of Brooke involving the external auditory meatus. **95:** 835.
Recher, G., Visona, A., Ferlito, A., Pesavento, G. and Meli, S.
Metastasis to the larynx revealing a renal cell carcinoma. **101:** 843.
Recher, G., Visonà, A. and Ferlito, A.
Laryngeal cancer metastatic to lymph nodes with lymphocytic leukaemia. **100:** 233.
Redhead, J. and Mugliston, T.
Facial electroneuronography. **99:** 369.
Redmond, J. R. and Rosauer, E. A.
Comparative crystallography of vertebrate otoconia. **99:** 21.
Reece, A. T., O'Reilly, B., Teasdale, E. and Todd, N. V.
Subarachnoid fat embolism complicating autologous fat grafting following translabyrinthine excision of acoustic neuroma. **103:** 870
Regezi, J. A., Luna, M. A., El-Naggar, A. and Batsakis, J. G.
Histogenesis of salivary gland neoplasms: A postulate with prognostic implications. **103:** 939
Reid, A., Marchbanks, R. J., Jarrar, R. F. and Phillips, J. J.
Objective tinnitus and tympanic membrane displacement. **103:** 872
Reid, A. and Leggett, J. M.
Misleading auditory brainstem responses in a case of acoustic neuroma. **101:** 179.
Reid, A. and Spencer, M. G.
Drill-generated noise levels in mastoid surgery. **99:** 967.
Reid, A. P., Goldin, J. H. and Jawad, S. M. A.
Cutaneous nasal sarcoidosis—treatment by excision and split-skin grafting. **97:** 1035.
Reid, A. P., Hussain, S. S. M. and Pahor, A. L.
Lipoma of the larynx. **101:** 1308.
Reid, A. P., Patel, P. J. and Parker, D. A.
Localized middle ear effusions: Three unusual acute cases in adults. **103:** 83
Reid, R., Bradley, C. and McClymont, L. G.
Osteogenic sarcoma of the ethmoid sinus. **102:** 1176
Reilly, P. G.
Congenital cholesteatoma presenting as a post-auricular mass. **103:** 1069
Reimer, Å. and Hochermann, M.
Hearing loss after general anaesthesia. **101:** 1079.
Reiter, S., Borum, P., Tos, M., Jensen, J. and Thomsen, J.
Tomography of the internal acoustic meatus. **95:** 1191.
Remacle, M., Declaye, X. and Mayne, A.
Subglottic haemangioma in the infant: contribution by laser CO_2. **103:** 930
Remacle, M., Hamoir, M., Marbaix, E., Deggouj, N. and Frederickx, Y.
Interest in frozen section examination of margins and lymph nodes in laryngeal surgey. **102:** 818
Rennie, J. S., McLay, A. and Tanner, N. S. B.
Post-irradiation sarcoma of the lower lip. **97:** 871.
Resta, L., Quaranta, A. and Mininni, F.
Salivary gland choristoma of the middle ear. **95:** 953.
Resta, L., Santangelo, A. and Lastilla, G.
The S. C. 'Hairy polyp' or 'Dermoid' of the nasopharynx. **98:** 1043.
Revonta, M. and Suonpää, J.
Diagnosis of frontal sinusitis. **103:** 765
Diagnosis of subacute maxillary sinusitis in children. **95:** 133.
Reynard, J., Chevretton, E., O'Reilly, B. J. and Ryan, J.
Malignant fibrous histiocytoma of the nasopharynx. **103:** 1076
Røhrt, T., Faye-Lund, H. and Stangeland, N.
Long-term results of bilateral stapedectomy. **98:** 247.
Rhys Evans, P., Fisher, C. and Nicolaides, A. R.
Adenosquamous carcinoma of the thyroid gland. **103:** 978
Rhys Evans, P., Jayne, D., Hoare, T. J., Croft, C. B. and Howard, D. J.
Wegener's granulomatosis, subglottic stenosis and anti-neutrophil cytoplasm antibodies. **103:** 1187
Rhys Evans, P. H.
Complications in head and neck surgery and how to avoid trouble. **103:** 926
Rhys Evans, P. H., Basu, M. K. and Frame, J. W.
Wound healing following partial glossectomy using the CO_2 laser, diathermy and scalpel. **102:** 322
Rhys Evans, P. H., Comis, S. D., Osborne, M. P., Pickles, J. O. and Jeffries, D. J. R.
Crosslinks between stereocilia in hair cells of the human and guinea pig vestibular labyrinth. **100:** 1367.
Cross-links between stereocilia in the human organ of Corti. **99:** 11.
Rhys Evans, P. H., Frame, J. W., Das Gupta, A. R. and Dalton, G.A.
Use of the carbon dioxide laser in the management of premalignant lesions of the oral mucosa. **98:** 1251.
Rhys Evans, P. H., Morgan, D. and Smallman, L.
Preservation of neck dissection for histological study. **101:** 823.
Rhys Evans, P. H., Nicolaides, A. and Fisher, C.
Metastatic melanoma of the tonsil. **103:** 890
Rhys Evans, P. H. and Jeffries, D. J. R.
Cartilage regeneration following septal surgery in young rabbits. **98:** 577.
Rhys Evans, P. H. and Kent, S. E.
Thermal myringotomy in guinea pigs. **101:** 103.
Rhys Williams, S., Robinson, P. J. and Brightwell, A. P.
Management of the inflammatory aural polyp. **103:** 1040
Rhys Williams, S., Thornton, A. R. D., Farrell, G., Phillips, A. J. and Haacke, N. P.
Verification of a new test of endolymphatic hydrops. **103:** 1136
Rhys-Evans, P. H., Frame, J. W. and Brandrick, J.
A review of carbon dioxide laser surgery in the oral cavity and pharynx. **100:** 69.
Rhys-Evans, P. H., Osborne, M. P., Pickles, J. O., Jeffries, D. J. R., Pearse, H. A. C. and Comis, S. D.
Early morphological and chemical changes induced by cisplatin in the guinea pig organ of Corti. **100:** 1375.
Rhys-Evans, P. H. and Rockley, T. J.
Secretory otitis media. **100:** 389.
Riad, W., Michaels, L., Gaafar, H., Sid-Ahmed, K. and Toppozada, H.
The epithelium and chronic inflammatory cells in scleroma. **95:** 1049.
Ricci, T. and Mazzoni, M.
Experimental investigation of temperature gradients in the inner ear following Argon laser exposure. **99:** 359.
Richards, A. E. S., Cheesman, A. D. and Warwick-Brown, N. P.
Epiglottopexy: A modification using additional hyoid suspension. **100:** 1155.
Glomus vagale: An unsual presentation. **100:** 1205.
Radical surgical treatment for extensive chronic fronto-ethmoidal sinusitis. **100:** 1323.
Richards, A. E. S. and Warwick-Brown, N. P.
Perichondritis of the ear following acupuncture. **100:** 1177.
Richards, S. H., O'Neill, G. and Wilson, F.
Middle-ear pressure variations during general anaesthesia. **96:** 883.
Richards, S. H. and Skinner, D. W.
Acromegaly—the mucosal changes within the nose and paranasal sinuses. **102:** 1107
Rickhuss, P. K. and Dent, J. A.
Invasive pituitary adenoma presenting with nasal obstruction. **103:** 605
Rietema, S. J. and Hordijk, G. J.
Tympanic membrane grafting with fascia, pericardium and vein. **96:** 43.
Rifai, M.
Laryngotracheal resection for post scleromatous laryngeal stenosis. **103:** 935
Riihikangas, P., Sipilä, P., Ojala, K. and Sorri, M.
Comparison of pre- and post-operative bacteriology of chronic ears. **95:** 1023.

Riko, K., Alberti, P. W., Abramovich, S. J. and Hyde, M. L.
Early detection of hearing loss in high risk children using brain stem electrical response audiometry. **101:** 120.
Ringsted, J., Andersen, T., Ulsoe, C. and Overgaard, J.
Intracranial glossopharyngeal schwannoma, a tumour imitating an acoustic schwannoma. **100:** 831.
Rinne, J., Pelkonen, R., Liesmaa, M., Tommila, V., Grahne, B. and Lamberg, B.-A.
Transantral orbital decompression in the treatment of Graves' disease. **99:** 865.
Rinon, R. P., Hanson, D. R., Fenwick, J. D. and Clayton, M. I.
Evaluation of recent experience in hypoglossal-facial nerve anastomosis in the treatment of facial palsy. **103:** 63
Rivron, R. P.
Bifid uvula: Prevalence and association in otitis media with effusion in children admitted for routine otolaryngological operations. **103:** 249
Rivron, R. P. and Evans, E. G. V.
Enlarged cervical lymph node due to African histoplasmosis. **102:** 945
Rizk, M., Shawaf, I., Ali, M., Hashash, M. and Shaer, M.
Local acriflavine. A new therapy for rhinoscleroma. **95:** 701.
Ro, J., Meis, J. M., Bruner, J. M., Batsaki, J. G. and Ordonez, N. G.
S-100 protein and myoepithelial neoplasms. **100:** 687.
Ro, J. Y., Mackay, B., Batsakis, J. G. and Cartwright, J. Jr.
Intraluminal crystalloids in malignant salivary gland tumours. **101:** 1175.
Robb, P. J.
Aspergillosis of the paranasal sinuses. **100:** 1071.
Failure of intubation in acute inflammatory airway obstruction in childhood. **99:** 993.
The CO_2 laser and management of recurrent laryngeal papilloma: The Guy's experience. **101:** 369.
Robb, P. J. and Girling, A.
Granular cell myoblastoma of the supraglottis. **103:** 328
Robbs, J. V., Price, A. R. and Fernandes, C. M. C.
Septic erosion of the internal carotid artery. **94:** 225.
Roberto, M. and Zito, F.
Ossicular chain interruption with present acoustic reflex. **99:** 85.
Scar formation following impulse noise-induced mechanical damage to the organ of Corti. **102:** 2
Robertshaw, D., Flood, L. M., Hart, J. J. and Jones, M. G.
A system for accelerated provision of hearing aids to residents of homes for the elderly. **103:** 485
Robertson, J. T., Trumbull, M. L., Palmer, R. E., Gardner, G. and Cocke, E. W., Jr.
Glomus jugulare tumours—combined treatment. Part I. **95:** 437. Part II. 567.
Robertson, M. J., Pahor, A. L., Gangopadhyay, A. K. and Jones, A. J.
Cialit: A study. **96:** 1103.
Robertson, M. R. and Sim, D. W.
Right vocal cord paralysis after internal jugular vein cannulation. **103:** 424
Robertson, M. S., Robinson, J. M. and Horsfall, R. M.
A technique of tongue reconstruction following near-total glossectomy. **101:** 260.
Robertson, M. S. and Hornibrook, J.
Chondrosarcoma arising in the nasal septum. **97;** 1163.
Robin, P. E. and Basma, N. J.
Glomus jugulare tumour masquerading as 'idiopathic' facial nerve palsy. **101:** 605.
Hemimacroglossia associated with plexiform neurofibromatosis. **101:** 743.
Robin, P. E. and Davis, A.-E.
Transpalatal approach to the petrous apex. **103:** 94
Robin, P. E. and Parker, D. A.
Infratemporal fossa lesions. **101:** 409.
Robin, P. E. and Powell, D. J.
Regional node involvement and distant metastases in carcinoma of the nasal cavity and paranasal sinuses. **94:** 301.
Robinson, A. C.
Evaluation for waterproof ear protectors in swimmers. **103:** 1154
Robinson, A. C., Powell, C. R., Kenyon, G. S. and East, J. M.
Branchiogenic carcinoma: A review of diagnostic criteria. **101:** 399.
Robinson, A. C. and Lukaszewicz, C. M.
Bilateral carotid body tumours. **103:** 543
Robinson, A. C. and Radcliffe, G.
Foreign bodies and dementia. **99:** 609.
Robinson, A. C. R., Khoury, G. G. and Robinson, P. M.
Role of irradiation in the suppression of parotid secretions. **103:** 594
Robinson, J. M., Horsfall, R. M. and Robertson, M. S.
A technique of tongue reconstruction following near-total glossectomy. **101:** 260.
Robinson, J. M. and Solomons, N. B.
Bone pâté repair of the eroded incus. **103:** 41
Obliteration of mastoid cavities using bone pâté. **102:** 783
Robinson, P. J., Brightwell, A. P. and Rhys Williams, S.
Management of the inflammatory aural polyp. **103:** 1040
Robinson, P. J., Grant, H. R. and Milroy, C. M.
Primary composite squamous cell carcinoma and large cell neuroendocrine carcinoma of the hypopharynx. **103:** 1093
Robinson, P. J. and Hazell, J. W. P.
Patulous Eustachian tube syndrome: The relationship with sensorineural hearing loss. Treatment by Eustachian tube diathermy. **103:** 739
Robinson, P. J. and Woodhead, P.
Primary hyperparathyroidism presenting with a maxillary tumour and hydrocephalus. **102:** 1164
Robinson, P. M.
Contact sensitivity to gentamicin-hydrocortisone ear drops. **102:** 577
Nasopharyngeal cyst. **102:** 182
Prognostic factors in otitis media with effusion. **102:** 989
Robinson, P. M., Robinson, A. C. R. and Khoury, G. G.
Role of irradiation in the suppression of parotid secretions. **103:** 594
Robinson, P. M. and Weir, A. M.
Excision of benign laryngeal lesions: Comparison of carbon dioxide laser with conventional surgery. **101:** 1254.
Robinson, R. A.
Tubulocystic adenocarcinoma arising in the nasal cavity. **101:** 607.
Robinson, R. A. and Dale, J. C.
Malakoplakia of the parotid gland. **102:** 737
Robson, A. K., Clarke, P. M., Dilkes, M. and Maw, A. R.
Transmastoid extracranial repair of CSF leaks following acoustic neuroma resection. **103:** 842
Robson, A. K., Jones, A. J. and Slack, R. W. T.
CSF otorrhoea secondary to a tegmen defect. **103:**, 980
Robson, T. W., Bloom, V. R., Swann, G. F., Mackenzie, D. W. R., Hay, R. J. and Bryceson, A. D. M.
Fungal infections of the base of the skull: Two case reports. **95:** 109.
Robson, W. G. and Walsh, S. S.
Spontaneous passage of a submandibular salivary calculus in a child. **102:** 1052
Rock, W. P. and Brain, D. J.
The influence of nasal trauma during childhood growth of the facial skeleton. **97:** 917.
Rockley, T. J. and Liu, K. C.
Fibrosarcoma of the nose and paranasal sinuses. **100:** 1417.
Rockley, T. J. and Rhys-Evans, P. H.
Secretory otitis media. **100:** 389.
Rodriguez-Peralto, J. L., Tomás, M. D., Nistal, M., Gavilán, C., Burgos, E. and Gavilán, J.
Hemangiopericytoma of the trachea. **101:** 738.
Rogers, J. and Canter, R. J.
Post tonsillectomy haemorrhage in children. **98:** 993.
Tonsillectomy: Home after 24 hours? **99:** 177.
Rogers, J. H.
Decannulation by external exploration of the tracheostome in children. **94:** 563.
Functional inspiratory stridor in children. **94:** 669.
Rinne positive or false Rinne negative. **95:** 1221.
Romberg and his test. **94:** 1401.
Rogers, J. H., Yeoh, L. H. and Singh, S. D.
Retropharyngeal abscesses in a children's hospital. **99:** 555.
Rogers, J. H. and Phillips, D. E.
Down's syndrome with lingual tonsil hypertrophy producing sleep apnoea. **102:** 1054
Rogers, J. H. and Ramadan, M. F.
An acquired oesophageal pouch in childhood: A problem of diagnosis. **95:** 101.

Rogers, J. H. and Stoney, P. J.
Attitudes to tympanometry. **103:** 657
Rogers, J. H. and Swift, A. C.
A decade of direct laryngoscopy in children. **101:** 366.
The changing indications for tracheostomy in children. **101:** 1258.
The outcome of tracheostomy in children. **101:** 936.
Vocal cord paralysis in children. **101:** 169.
Rogers, M., Blanshard, J. and Veitch, D.
Parapharyngeal mass presenting with sleep apnoea. **103:** 961
Rogers, M. J. C., Davidson, R. N., Cheesman, A. D. and Quiney, R. E.
Craniofacial resection for extensive paranasal sinus aspergilloma. **102:** 1172
Rogers, M. J. C., Veitch, D. Y. and Quiney, R. E.
Intraorbital dermoid: An ophthalmological problem solved by an ENT approach. **102:** 541
Rognoni, S., Baiocco, F. A., Gamoletti, R. and Negri, A.
Blue rubber bleb nevus syndrome: A case with predominantly ENT localization. **98:** 317.
Rohiwal, R. L. and Tepan, M. G.
Multiple salivary calculi in Wharton's duct. **99:** 1313.
Roig, J. A. and Dempster, J. H.
Stoma buttons—an unreported hazard. **102:** 556
Rolando, M., Rossi, G. and Solero, P.
Relationships between acoustic reflex patterns elicited by unfiltered white noise and narrow band white noise stimuli of different duration but of the same intensity. **99:** 857.
Rolfe, M. E. and Lund, V. J.
Ophthalmic considerations in fronto-ethmoidal mucocoeles. **103:** 667
Rosauer, E. A. and Redmond, J. R.
Comparative crystallography of vertebrate otoconia. **99:** 21.
Rosborg, J. and Grymer, L. F.
The aging nose. **101:** 363.
Rose. P. E. and Brookes, G. B.
Malignant fibrous histiocytoma of the ethmoid sinus. **97:** 279.
Rosen, G., Bitnun, S. and Rakover, Y.
Acute bilateral total deafness complicating mumps. **100:** 943.
Rosen, G., Holdstein, Y. and Garty, I.
The radionuclide diagnosis, evaluation and follow-up of malignant external otitis (MEO). **99:** 109.
Rosen, G., Kedar, A. and Cantrel, G.
Rhabdomyosarcoma of the trachea. **102:** 735
Rosen, G., Rakover, Y., Vered. I. and Garzuzi, H.
Rhinocerebral phycomycosis: Combined approach therapy. **99:** 1279.
Rosen, G., Shenhav, R., Linn, S., Mor, A., Barkai, A., Holdstein, Y., Pratt, H. and Goldsher, M.
Auditory brainstem evoked potentials in asymptomatic lead-exposed subjects. **100:** 1031.
Rosen, G., Shlezinger, T., Konack, S., Ben-Ami, M and Ben-Ami, M.
Otitis media with effusion—complications after treatment. **97:** 1091.
Rosen, G., Vered, I. Y. and Fedchteyn, S. C.
Sub-mandibular salivary gland scan: a prognostic indicator of Bell's palsy. **94:** 1021.
Rosen, G., Wilder, A. and Pratt, H.
Auditory brain stem evoked potentials in sudden deafness. **101:** 652.
Rosen, G. and Sellars, S. L.
The stapedius reflex in idiopathic facial palsy. **94:** 1017.
Rosen, G. and Sellars, S.L.
The inverted nasal papilloma. **96:** 1109.
Rosenfeld, L., Friedmann, I., Wackym, P. A. and Gray, G. F. Jr.
Papillary cystic oncocytoma and Warthin's tumour of the parotid gland. **100:** 679.
Rosenfelder, A. and Gleeson, M. J.
Airway obstruction from a polypoid oropharyngeal hamartoma. **98:** 835.
Rosenhall, U.
Brainstem electrical responses in cerebello-pontine angle tumours. **95:** 931.
Rosenhall, U., Johansson, E. and Gillberg, C.
Oculomotor findings in autistic children. **102:** 435
Rosenhall, U., Löwhagen, G. and Roupe, G.
Auditory function in early syphilis. **98:** 567.
Rosenman, D., Gertner, R., Fradis, M., Podoshin, L., Misslevitsch, A. and Boss, J. H.
Rhabdomyoma of the larynx. **100:** 607.
Rosignobi, M. and Paludetti, G.
Leiomyoma of the trachea. **98:** 947.
Ross, P. W., Lough, H. and Cumming, C. G.
Optimal methods for the isolation of groups A, B, C and G streptococci. **95:** 377.
Ross Russell, R. I. and Lowe, D.
Tracheobronchial foreign bodies. **98:** 499.
Rossi, F. and Penna, M.
Ultrastructural features of the myelin sheath of Scarpa's ganglion cells in the adult guinea pig. **99:** 363.
Rossi, G., Solero, P. and Rolando, M.
Relationships between acoustic reflex patterns elicited by unfilterd white noise and narrow band white noise stimuli of different duration but of the same intensity. **99:** 857.
Rossi, M., Ferlito, A., Pederzini, A. and Polidoro, F.
Therapeutic prospects in cancer of the larynx. **94:** 405.
Rossi, M., Ferlito, A. and Polidoro, F.
Maternal rubella and hearing impairment in children. **94:** 281.
Pathological basis and clinical aspects of treatment policy in carcinoma-in-situ of the larynx. **95:** 141.
Roth, Y. and Ostfeld, E.
Ciliary beat frequency of human middle-ear mucosa measured *in vitro*. **98:** 853.
Rothera, M. P., Flood, L. M., Fraser, J. G. and Hazell, J. W. P.
Perilymph fistula. **99:** 671.
Rothera, M. P. and Grant, H. R.
Long-term ventilation of the middle ear using the Goode T-tube. **99:** 335.
Roupe, G., Rosenhall, U. and Löwhagen, G.
Auditory function in early syphilis. **98:** 567.
Rubel, Y., Bar-Ziv, J., Zohar, Y., Finkelstein, Y. and Talmi, Y. P.
Otitis media with effusion as a presenting symptom of chronic sinusitis. **103:** 827
Rubin, A. M., Blair, R. L. and Alberti, P. W.
Near-drowning, scuba diving. **98:** 733.
Rubin, J. S.
Repair of post-laryngectomy pharyngeal fistulae. **103:** 302
Rubinstein, E., Davidson, S., Barzilay, Z. and Yahav, J.
Bacterial tracheitis—A true entity? **96:** 173.
Rubinstein, M., Gleitman, Y., Muchnik, C. and Hildesheimer, M.
Validity of tympanometry in cases of confirmed otosclerosis. **103:** 36
Rubinstein, M., Goodman, R. M., Hildesheimer, M., Maayan, Z. and Muchnik, C.
Auditory and vestibular findings in Waardenburg's Type II syndrome. **103:** 1130
Rubinstein, M., Hildesheimer, M. and Muchnik, C.
Chronic labyrinthine ischemia. **102:** 496
Rucci, L., Cirri-Borghi, B., Pantaleo, T. and Cagnoli, A.
Effects of vidian nerve stimulation on the nasal and maxillary sinus mucosa. **98:** 597.
Rucci, L., Pantaleo, T. and Cagnoli, A.
Tympanometric variations induced by Vidian nerve stimulation in humans. **98:** 355.
Ruckley, R. W., Gordon, D. and Conroy, B.
Pseudolymphoma of the tongue mimicking Hodgkin's disease. **98:** 737.
Ruckley, R. W., Oswal, V. and Flood, L. M.
Use of bronchoscopic CO_2 laser in palliation of obstruction tracheobronchial malignancy. **102:** 159
Ruckley, R. W. and Blair, R. L.
Neurofibroma of the cervical sympathetic chain presenting with Horner's syndrome. **100:** 1433.
Thermal myringotomy. **102:** 125
Ruckley, R. W. and Martin, F. W.
Fluctuating hearing loss in presbyacusis. **102:** 25
Ruckphaopunt, K., Navacharoen, N., Sirisanthana, T. and Navacharoen, W.
Oropharyngeal anthrax. **99:** 1293.
Ruddy, J.
Bacterial tracheitis in a young adult. **102:** 656
Ruenes, R., Paniagua, M., Ortega, I., Cantu, J. M., García-Cruz, D. and Sanchez-Corona, J.
A syndrome with mixed deafness, Mozart ear, middle and inner ear dysplasias. **94:** 773.

Rundcrantz, H., Åkerlund, A., Klint, T. and Olsen, L.
Nasal decongestant effect of Oxymetazoline in the common cold: An objective dose-response study in 106 patients. **103:** 743
Ruotsalainen, E.-M., Jokinen, K., Palva, A., Nuorviita, J. and Poukkula, A.
Long-term presence of a denture fragment in the airway. **102:** 190
Rupa, V., Mathew, J., Bhanu, T. S. and Date, A.
Paediatric laryngeal tuberculosis presenting with stridor. **103:** 787
Rupa, V., Rajshekhar, V., Bhanu, T. S. and Chandi, S. M.
Primary chondroid chordoma of the base of the petrous temporal bone. **103:** 771
Rupa, V. and Bhanu, T. S.
Haemangiopericytoma-like tumour of the nose. **100:** 715.
Laryngeal tuberculosis in the eighties—an Indian experience. **103:** 864
Russell, G. A., Gresham, G. A. and Wight, D. G. D.
Acute epiglottitis in adults not due to haemophilus. **99:** 1035.
Russo, A., Scandellari, R., Taibah, A., Sanna, M., Zini, C., Gamoletti, R. and Delogu, P.
The surgical management of childhood cholesteatoma. **101:** 1221.
Ryan, J., Reynard, J., Chevretton, E. and O'Reilly, B. J.
Malignant fibrous histiocytoma of the nasopharynx. **103:** 1076
Rybak, L. P.
Cis-platinum associated hearing loss. **95:** 745.
Ototoxicity of ethacrynic acid. **102:** 518
Rybak, L. P. and Lyons, D. P.
Otogenic tetanus: Case report and literature review. **95:** 627.
Ryka, A. F., Seifert, R. W., Batsakis, J. G. and Mackay, B.
Perinatal salivary gland tumours (Embryomas). **102:** 1007
Røyne, T., Titterud, I. and Oppedal, B. R.
Synovial sarcomas of the neck. **99:** 101.

Saab, G. A., Abdul-Karim, F. W. and Samara, M.
Breast carcincoma metastatic to the nasopharynx. **101:** 723.
Saad, E. F.
Antroscleroma. **102:** 362
Sabater, F., Mensa, J., Doménech, J., Loncá, M. and Carulla, M.
Necrotizing external otitis treated with ciprofloxacin. **102:** 606
Sachdeva, O. P., Mehta, H. R. and Lal, H.
Serum immunoglobulins in patients with chronic tonsillitis. **98:** 1213.
Sachs, Z., Levit, I., Abraham, S., Sadé, J. and Wolfson, S.
The infant's eustachian tube lumen: The pharyngeal part. **100:** 129.
Sadé, J.
Menière's disease. **95:** 261.
Treatment of retraction pockets and cholesteatoma. **96:** 685.
Sadé, J., Berco, E., Brown, M., Weinberg, J. and Avraham, S.
Myringoplasty. **95:** 653.
Sadé, J., Berco, E. and Fuchs, C.
Results of preservation of the posterior canal wall in cholesteatoma surgery as related to middle-ear aeration. **100:** 1351.
Sadé, J., Weinberg, J., Berco, E., Brown, M. and Halevy, A.
The marsupialized (radical) mastoid. **96:** 869.
Sadé, J., Wolfson, S., Sachs, Z., Levit, I. and Abraham, S.
The infant's eustachian tube lumen: The pharyngeal part. **100:** 129.
Sadé, J., Yaniv, E., Gassner, S. and Levy, M.
Stapes–replacing prosthesis (SRP). **97:** 677.
Sadé, J. and Babiatzki, A.
Malignant external otitis. **101:** 205.
Sadé, J. and Bernheim, J.
Histopathology of the soft parts in 50 patients with malignant otitis externa. **103:** 366
Sadé, J. and Luntz, M.
The value of Politzerization in the treatment of atelectatic ears. **102:** 779
Sadé, J. and Shatz, A.
Cholesteatoma in children. **102:** 1003
Sadé, J. and Weinberg, J.
A simple and time saving cold mini caloric test. **98:** 701.
Sadeh, M., Martinovits, G., Leventon, G. and Goldhammer, Y.
Vocal cord paralysis as a presenting sign in the Shy-Drager syndrome. **102:** 280
Sadek, S. A. A., Baraka, M. E., Jones, P. H. and Nassar, W. Y.
Intralaryngeal arytenoidectomy. **99:** 513.
Sadek, S. A. A., Dixon, N. W. and Hardcastle, P. F.
Metastatic carcinoma of the external auditory meatus secondary to carcinoma of the rectum. **97:** 459.
Sadek, S. A. A., Dogra, T. S., Khan, M. K., Baraka, M. E. and Sidhom, N. N.
Plasmacytoma of the nasopharynx. **99:** 1289.
Sadek, S. A. A., Nassar, W. Y. and Tobias, M. A.
Teflon injection of the vocal cords under general anaesthesia. **101:** 695.
Sadek, S. A. A., Salem, M. H. and Baraka, M. E.
Pleomorphic adenoma of the inferior tubinate. **98:** 925.
Sadek, S. A. A. and Baraka, M. E.
Carcinomatous changes in pharyngeal diverticula. **99:** 297.
Sador, R., Dulitzky, F., Finkelstein, Y., Zohar, Y. and Talmi, Y. P.
Teratoma of the mastoid region in a newborn. **102:** 1033
Sadov, R., Strauss, M., Kalmanovitz, M., Laurian, N. and Laurian, L.
New clinical applications of the stapedial reflex. **97:** 1099.
Saeed, T., Paulose, K. O., Al Khalifa, S. and Raj, S. S.
Pilonidal sinus of the nose. **103:** 1210
Saha, N. K., Barton, R. P. E., Zardawi, I. M. and Kuruvilla, A.
Tuberculosis of intra-parotid lymph nodes. **95:** 1165.
Saha, N. K., Zardawi, I. M. and Kuruvilla, A.
'Lennert's lymphoma' of the nose. **95:** 1271.
Saharia, P. S., Nayyer, M. and Vrat, V.
Co-existing tuberculosis and malignancy in the maxillary sinus. **99:** 397.
Sahgal, V. and Hast, M. H.
Effect of denervation on primate laryngeal muscles: A morphologic and morphometric study. **100:** 553.
Said, H., Phang, K. S., Razi, A., Khuzaiyah, R., Patawari, P. H. and Esa, R.
Rhabdomyosarcoma of the middle ear and mastoid in children. **102:** 614
Said, H., Phang, K. S. and Gibb, A. G.
Mucoepidermoid carcinoma of the trachea. **102:** 83
Said, H., Razi Hadi, A., Noor Akmal, S. and Lokman, S.
Tumefactive fibroinflammatory lesion of the head and neck. **102:** 1064
Saigal, G. S., Tilak, S. B. and Tepan, M. G.
Use of tongue flap in submucous palatal fibrosis. **100:** 455.
Saini, A. S., Gupta, V. K. and Wig, U.
E-rosette forming cells (E-RFC) in squamous cell carcinoma of the larynx and laryngopharynx. **97:** 527.
Saini, A. S., Lal, H., Munjal, S. K. and Wig, U.
Serum enzymes in head and neck cancer III. **101:** 1062.
Saini, A. S., Lal, H., Singh, B. and Wig, U.
Serum immunoglobulin E levels in patients with head and neck cancer. **102:** 432
Sainio, P., Nuutinen, J., Lindroos, S. and Kärjä, J.
Late-recurring calcifying adenoid cystic carcinoma: Report of a case. **95:** 191.
Saito, K., Morita, M., Fujimoto, Y., Katoh, M., Miyata, M. and Kawai, T.
Cystic cemento-ossifying fibroma of the ethmoidal cells. **101:** 946.
Sakoda, K., Uozumi, T., Suzuki, M., Harada, Y., Ishida, M., Wada, H. and Ohta, M.
Aqueductal stenosis—results of vestibular function tests. **99:** 151.
Sakumoto, M., Umeda, R., Furukawa, M., Miwa, T. and Kamide, M.
Three cases of inter-sterno-costo-clavicular ossification associated with tonsillar infection. **103:** 783
Sakurada, T., Sasaki, Y., Takasaka, T., Furukawa, Y. and Ikeda, K.
Clinical investigation of olfactory and auditory function in type I pseudo-hypoparathyroidism: participation of adenylate cyclase system. **102:** 1111
Salama, A. W. and Shehata, M. A.
Clofazimin in the treatment of scleroma. **103:** 856
Salama, N. and Fathy, M.
An unusual cause of stridor. **96:** 361.

Salama, N. Y., Gleeson, M. J., Slodlak, M. Z. and Barbatis, C.
Kikuchi's—a new cause of cervical lymphadenopathy. **99:** 935.
Saldanha, C. B. R., Bennett, J. D. C., Evans, J. N. G. and Pambakian, H.
Metastasis to the temporal bone, secondary to carcinoma of the bladder. **103:** 599
Salem, M. H., Baraka, M. E. and Sadek, S. A. A.
Pleomorphic adenoma of the inferior turbinate. **98:** 925.
Salimbeni, C.
Phonation by means of various gaseous media. **98:** 167.
Salimbeni, C., Alajmo, E. and Polli, G.
Reconstructive laryngectomy. **99:** 463.
Salimbeni, C. and Alajmo, E.
Inferior glottoscopy. **96:** 1013.
Laryngostroboscopic observations by means of inferior glottoscopy. **99:** 801.
Salman, S. D.
The evaluation of vertigo and the electronystagmogram. **95:** 465.
Salminen, A., Syrjälä, H., Sutinen, S., Jokinen, K., Nieminen, P. and Tuuponen, T.
Bronchial changes in airborne tularemia. **100:** 1169.
Samant, H. C., Agarwal, M. K., Gupta, O. P. and Khanna, S.
Fibrous dysplasia of the mastoid. **94:** 545.
Samanta, A., Nandy, T., Das, S. and Ghosh, L. M.
Haemangioma of the maxilla. **102:** 725
Samara, M., Saab, G. A. and Abdul-Karim, F. W.
Breast carcinoma metastatic to the nasopharynx. **101:** 723.
Samara, N. S., Al-Lozi, M. T. A.-L. and Jamal, M. N.
Moebius' syndrome. **102:** 350
Sambe, S., Kataura, A., Enomoto, K., Kawai, N. and Asakura, K.
Metastatic squamous cell carcinoma of the paranasal sinuses from a primary squamous cell carcinoma of the urinary bladder. **103:** 602
Samet, A., Podoshin, L., Fradis, M., Simon, J., Lazarov, N. and Boss, H.
Unusual sites of schwannoma in the head and neck. **99:** 523.
Samuel, J.
Familial Bell's palsy. **98:** 977.
Samuel, J., Steinberg, J. L. and Fernandes, C. M. C.
Nerve/muscle pedicle graft for bilateral vocal cord palsy. **101:** 471.
Samuel, J. and Eitelberg, E.
Tuning forks: the problem of striking. **103:** 1
Samuel, J. and Fernandes, C. M. C.
Lateral sinus thrombosis. **101:** 1227.
Mycotic aneurysm of the petrous portion of the internal carotid artery. **103:** 111
Spontaneous laryngeal emphysema. **96:** 959.
Samuel, J. and Wolff, L.
Oto-laryngeal histoplasmosis. **100:** 587.
Samuel, P. and Babu, S.
The effect of inhaled steroids on the upper respiratory tract. **102:** 592
Sanchez, G., Rama, J. and Morales, J.
Comparative study of the nerve endings of the outer and inner hair cells in the organ of Corti. **94:** 1125.
Sanchez-Carrillo, J. J., Navarro, A., Galera, H., Gonzalez-Campora, R. and Matilla, A.
'Benign' fibrous histiocytoma of the trachea. **95:** 1287.
Sanchez-Corona, J., Ruenes, R., Paniagua, M., Ortega, I., Cantu, J. M. and García-Cruz, D.
A syndrome with mixed deafness, Mozart ear, middle and inner ear dysplasia. **94:** 773.
Sandberg, N., Pettersson, G. and Rådmark, T.
Instrumental perforation of the oesophagus. **100:** 461.
Sangwan, S. and Mugliston, T. A. H.
Persistent cavernous haemangioma of the larynx—a pregnancy problem. **99:** 1309.
Sanna, M., Gamelotti, R. and Belal, A. Jr.
Pathology as it relates to ear surgery. Part V. **98:** 229.
Sanna, M., Gamoletti, R., Scandellari, R., Delogu, P., Magnani, M. and Zini, C.
Autologous fitted incus versus Plastipore PORP in ossicular chain reconstruction. **99:** 137.
Sanna, M., Zini, C., Gamoletti, R., Delogu, P., Russo, A., Scandellari, R. and Taibah, A.
The surgical management of childhood cholesteatoma. **101:** 1221.
Sanna, M. and Belal, A. Jr.
Pathology as it relates to ear surgery. Part I. **96:** 1079.
Santangelo, A., Lastilla, G. and Resta, L.
The S. C. 'Hairy polyp' or 'Dermoid' of the nasopharynx. **98:** 1043.
Sarkar, S. K.
Stridor due to drug-induced hypokalaemic alkalosis. **101:** 197.
Sarriá, M. J., Gavilán, J. and Gavilán, C.
Facial electroneurography. **99:** 1085.
Sarwat, A., Linthicum, F. H. Jr., and Ghorayer, B.
Viable spiral ganglion cells in congenital and acquired profound hearing loss. **94:** 367.
Sasaki, Y., Takasaka, T., Furukawa, Y., Ikeda, K. and Sakurada, T.
Clinical investigation of olfactory and auditory function in type I pseudohypoparathyroidism: Participation of adenylate cyclase system. **102:** 1111
Sato, T., Miyahara, H., Yoshino, K. and Umatani, K.
Multiple primary tunmours in laryngeal cancer. **99:** 999.
Satoh, M., Kodama, H., Takezawa, H., Suzuki, T., Kobayashi, K., Kataura, A. and Wakabayashi, J.
Carcinoid tumour of the middle ear. **103:** 86
Saunte, C., Pedersen, S. and Fjeremedal, O.
Septoplasty and/or submucous resection? **102:** 796
Savage Jones, H.
Auricular complications of acupuncture. **99:** 1143.
Savant, R., Gadre, K. C., Bhargava, K. B., Juvekar, R. V. and Gadre, A. K.
Reopening of the closed nostril in atrophic rhinitis. **102:** 411
Savant, R. A., Uppal, P. K., Bhargava, K. B. and Shirali, G. N.
Toothbrush: an unusual foreign body in ENT practice. **102:** 1068
Savič, D., Jašović, A. and Djerić, D.
The value of computerized tomography (CT) in the evaluation of the anatomic structure of the attic. **101:** 1118.
Savič, D. and Djerič, D.
Anatomical characteristics of the fossula fenestrae vestibuli. **101:** 426.
Anatomical variations and relations of the medial and lateral portions of the attic and their surgical significance. **101:** 1109.
Surgical anatomy of the hypotympanum. **101:** 419.
Savolainen, S., Ylikoski, J. and Brackmann, D. E.
Pressure neuropathy of the facial nerve. **98:** 909.
Sawyer, R. and Papavasiliou, A.
Repair of large pharyngeal defects—new applications of split thickness skin graft. **96:** 125.
Saxena, S., Dhingra, P. L. and Verma, S. K.
Aneurysm of the internal carotid artery presenting as a parapharyngeal mass. **102:** 654
Scally, C. M., Irwin, S. T. and Nirodi, N.
Low grade polymorphous adenocarcinoma of a minor salivary gland. **102:** 284
Scandellari, R., Delogu, P., Magnani, M., Zini, C., Sanna, M. and Gamoletti, R.
Autologous fitted incus versus Plastipore PORP in ossicular chain reconstruction. **99:** 137.
Scandellari, R., Taibah, A., Sanna, M., Zini, C., Gamoletti, R., Delogu, P. and Russo, A.
The surgical management of childhood cholesteatoma. **101:** 1221.
Scarlett, A., Teh, W., Zeigler, E., Canter, R. J., Megarry, S. and Pett, A.
The activity against yeasts of human cerumen. **102:** 671
Schaafsma, H. E., Westerbeek, G. F., Yap, S. H. and Manni, J. J.
Rare case of obscure haemorrhage in the upper aero-digestive tract (epiglottis). **103:** 331
Schätzle, W. and Omata, T.
Electron microscopical studies on the nerve endings of the outer hair cells in acoustically exposed rabbits. **97:** 891.
Schipper, M. E. I., Mooi, W. M., Tange, R. A. and Borden, J. v. d.
A case of carcinoid tumor of the middle ear. **98:** 1021.
Schlichting, J., Jensen, J. K. and Lund, C.
Lymphomatoid granulomatosis presenting primarily in a parotid gland. **96:** 961.
Schønsted-Madsen, U., Schested, P. and Brask, T.
Benign intracranial hypertension caused by mastoiditis and lateral sinus obstruction: The value of computerized tomography in diagnosis. **98:** 395.
Schønsted-Madsen, U., Stoksted, P., Christensen, P. H. and Koch-Henriksen, N.
Chronic headache related to nasal obstruction. **100:** 165.

Schønsted-Madsen, U., Stoksted, P. and Koch-Henriksen, N.
Nasal obstruction and the common cold. **101:** 346.
Schønsted-Madsen, U. and Christensen, P. H.
Unilateral immediate tonsillectomy as the treatment of peritonsillar abscess. **97:** 1105.
Schrader, M. and Laberke, H. G.
Differential diagnosis of verrucous carcinoma in the oral cavity and larynx. **102:** 700
Schrøder, K. E., Mair, I. W. S. and Solem, B. S.
Differential diagnosis of a mass in the upper lateral neck. **95:** 1041.
Schuchman, G., Uri, N., Kitzes, R. and Meyer, W.
Necrotizing external otitis. **98:** 1083.
Schuchman, G. and Uri, N.
The variability of fixation suppression of caloric-induced nystagmus. **100:** 765.
Vestibular abnormalities in patients with Bell's palsy. **100:** 1125.
Schutte, P. K., Beales, D. L. and Dalton, R.
Secretory otitis media—A retrospective general practice survey. **95:** 17.
Schwaab, G., Marandas, P., Friedman, S., Klijanienko, J. and Micheau, C.
Clear cell carcinoma in pleomorphic adenoma of the minor salivary gland. **103:** 789
Schwarz, M. A., Toner, G. C. and Thomas, R. L.
Metastatic bone marrow involvement from supraglottic squamous cell carcinoma. **103:** 225
Schwenzfeier, C. W., Watanabe, T., Alford, B. R., Igarashi, M. and King, A.
Inner ear pathology in Osteogenesis imperfecta congenita. **94:** 697.
Sciubba, J. J., Tillery, G. W., Batsakis, J. G., Pinkston, G. R., Luna, M. A. and Byers, R. M.
Adencarcinomas of the oral cavity. **97:** 825.
Scott, D. J. A., McRae, A. R., Allen, M. J., John, D. G. and Alison, A. I.
Who should treat epistaxis? **101:** 139.
Scott, H., Hovig, T., Wetteland, J., Kolbenstvedt, A. and Boysen, M. Y.
Rhabdomyoma of the tongue. **102:** 1185
Searle, A., Fagg, N. L. K. and Watkinson, J. C.
Hypopharyngeal carcinomatosis, large bowel obstruction and a gastrobronchial fistula. **102:** 67
Secinti, E., Cetik, F., Ozsahinoglu, C. and Kivanc, F.
Alveolar soft part sarcoma of the tongue. **103:** 952
Segal, M., Ostfeld, E., Marshak, G. and Aviel, A.
Cholesterol granuloma in a thyroglossal duct cyst. **97:** 379.
Segal, S., Naggan, L. and Man, A.
Vestibular involvement in acoustic trauma. **94:** 1395.
Segal, S., Winerman, I. and Man, A.
Surgical correction of the lateralized eardrum. **95:** 675.
Schested, P., Brask, T. and Schønsted-Madsen, U.
Benign intracranical hypertension caused by mastoiditis and lateral sinus obstruction: The value of computerized tomography in diagnosis. **98:** 395.
Seid, A. B., Sellars, S. L. and Mills, E. E. D.
Combined pre-operative telecobalt therapy and supraglottic laryngectomy. **95:** 305.
Seifert, R. W., Batsakis, J. G., Mackay, B. and Ryka, A. F.
Perinatal salivary gland tumours (Embryomas). **102:** 1007
Sekar, J. C., Rajarathinam, C., Nachiappan, M., Banerjee, A., Subba Rao, K. S. V. K., Khanna, S. K., Narayanan, P. S. and Gupta, B. K.
Laryngo-tracheo-bronchial foreign bodies in children. **102:** 1029
Seligman, P. M., Brown, A. M., Clark, G. M., Dowell, R. C. and Martin, L. F. A.
Telephone use by a multi-channel cochlear implant patient. **99:** 231.
Seligman, P. M., Tong, Y. C., Martin, L. F. A. and Clark, G. M.
A lip-reading assessment for profoundly deaf patients. **97:** 343.
Sellar, R. J., Murray, J. A. M., Smith, I. M. and Turnbull, L. W.
CT Air meatography: Review of side effects in 60 patients. **103:** 173
Sellar, R. J., Sharp, J. F., Kerr, A. I. G. and Carder, P.
Facial schwannoma without facial paralysis. **103:** 973
Sellars, I.
An anatomical study of the subhyoid bursa. **95:** 487.
Sellars, I. and Sellars, S.
Cricoarytenoid joint structure and function. **97:** 1027.
Sellars, S. and Beighton, P.
Childhood deafness in southern Africa. **97:** 885.
Sellars, S. and Sellars, I.
Cricoarytenoid joint structure and function. **97:** 1027.
Sellars, S. L.
Surgery of sialorrhoea. **99:** 1107.
Sellars, S. L., Mills, E. E. D. and Seid, A. B.
Combined pre-operative telecobalt therapy and supraglottic laryngectomy. **95:** 305.
Sellars, S. L. and De Villiers, J. C.
The sphenoid sinus mucocoele. **95:** 493.
Sellars, S. L. and Rosen, G.
The inverted nasal papilloma. **96:** 1109.
The stapedius reflex in idiopathic facial palsy. **94:** 1017.
Sellars, S. L. and Spence, R. A. J.
Chemical burns of the oesophagus. **101:** 1211.
Semeraro, D., John, D. G. and Thomas, P. L.
Tonsillar haemorrhage and measles. **102:** 64
Semeraro, D., Knight, L. C., Griffiths, G. J. and Davies, J. E.
Middle ear neoplasms showing adenomatous and neuroendocrine components. **103:** 404
Sen Gupta, S. K., Dev, A. and Ghosh, P.
Congenital cholesteatoma. **102:** 612
Sene, A., Croft, C., Stafford, N. and von Haacke, N.
The treatment of recurrent tonsillitis in adults. **100:** 175.
Serafy, A., Hashash, M. and State, F.
The effect of vinblastine sulphate on the neurological elements of the rabbit cochlea. **96:** 975.
Serafy, A., State, F. and Hashash, M.
Histopathological cochlear changes induced by antimonial antibilharzial drugs. **95:** 455.
Serafy, A. and Hashash, M.
The effect of vincristine on the neurological elements of the rabbit cochlea. **95:** 49.
Sergeant, R. and Deutsch, G.
A preliminary report on the combination of initial chemotherapy and radiotherapy of advanced head and neck cancer. **95:** 69.
Sesterhenn, G. and Katzke, D.
Suction-generated noise in the external meatus and sensorineural hearing loss. **96:** 857.
Sevidal, P. A., Baker, J. R., Batsakis, J. G. and Ordonez, N. G.
Osteoclast-type giant cell neoplasms of the parotid gland. **102:** 901
Shaaban, N. A., Talaat, A. M., Kamel, M. N. and Aziz, M. T.
Human respiratory nasal mucosa in progressive systemic sclerosis (scleroderma). **94:** 617.
Shaer, M., Rizk, M., Shawaf, I., Ali, M. and Hashash, M.
Local acriflavine: A new therapy for rhinoscleroma. **95:** 701.
Shaer, M., Shawaf, I., Hawary, K. and Hashash, M.
Local acriflavine in laryngoscleromatous subglottic stenosis. **97:** 745.
Shagrawi, I., Boss, J. H., Fradis, M., Podoshin, L., Simon, J. and Lazarov, N.
Combined treatment of large head and neck capillaro-venous malformation by a fibrosing agent. **103:** 390
Shah, A., Rao, S. C., Shah, K. L. and Ogale, S. B.
Is vidian neurectomy worthwhile? **102:** 62
Shah, A. K., Karnik, P. P., Kirtane, M. V. and Parsram, K. S.
Ossicular reconstruction—A new prosthesis. **98:** 445.
Shah, D., Pusalkar, A. and Steinbach, E.
Paraganglioma of the tympanic membrane. **99:** 481.
Shah, D. D. and Grewal, D. S.
Round window membrane perforation—a complication of chronic suppurative otitis media. **100:** 1307.
Shah, K. L., Ogale, S. B., Desouza, C. and Sheode, J.
The styloid process in ossicular chain reconstruction. **102:** 136
Shah, K. L., Ogale, S. B., Shah, A. and Rao, S. C.
Is vidian neurectomy worthwhile? **102:** 62
Shah, N. and Windle-Taylor, P. C.
Oropharygeal Kaposi's sarcoma. **97:** 1065.
Shah, P. and Ramakantan, R.
Anterior neck lipoma masquerading as an external laryngocoele. **103:** 1087
Shah, R. P. and Pardiwala, H.
Neoglottis phonatoria. **98:** 1231.
Shah, T. M., Bhargava, K. B. and Abhyankar, U. S.
Treatment of allergic and vasomotor rhinitis by the local application of silver nitrate. **94:** 1026.

Shahdin, Y., Khan, M. R., Yousaf, N. and Khan, M.
Spent-bullet injuries in the head and neck region. **99:** 1319.
Shaheen, O. H.
Carcinoma of the floor of the mouth. **99:** 881.
Swellings of the infratemporal fossa. **96:** 817.
The management of thyroid swellings. **98:** 179.
The management of tumours of the middle ear. **97:** 313.
Shaheen, O. H., Marks, N. J. and Mills, R. P.
A controlled trial of cotrimoxazole therapy in serous otitis media. 95: 1003.
Cotrimoxazole in the treatment of serous otitis. **97:** 213.
Shaheen, O. H. and Stearns, M. P.
Preservation of the accessory nerve in block dissection of the neck. **95:** 1141.
Shalev, O., Ariel, I., Brama, I. and Goldfarb, A.
Tumour of the nose as a presenting feature of leukaemia. **96:** 83.
Shamboul, K., Doyle-Kelly, W. and Bailey, D.
Results of salvage surgery following radical radiotherapy for laryngeal carcinoma. **98:** 905.
Shamboul, K. and Burns, H.
Malignant external otitis in a young diabetic patient. **97:** 247.
Shanmugham, M. S.
Cementifying fibroma of the ethmoidal sinus. **98:** 639.
Pseudocysts of the auricle. **99:** 701.
Repair of pharyngo-cutaneous fistula using a bipedicled tubed flap. **100:** 493.
The role of fibreoptic nasopharyngoscopy in nasopharyngeal carcinoma (NPC). **99:** 779.
Shanmugham, M. S. and Alhady, S. F.
Hyperparathyroidism with osteitis fibrosa cystica in the maxilla. **98:** 417.
Shannon, D., Shenoi, P. M., Davey, P. G., Harpur, E. S. and Jabeen, F.
Variability and habituation of nystagmic responses to hot caloric stimulation of normal subjects. **96:** 599.
Shanon, E., Himelfarb, M. Z., Lakretz, T. and Gold, S.
Auditory brain stem responses in thyroid dysfunction. **95:** 679.
Sharan, R., Isser, D. K. and Narayan, H. P.
Juvenile nervus intermedius otalgia. **94:** 1069.
Sharan, R. and Prasad, I. B.
Fibro-myxoma of the maxilla. **97:** 549.
Sharma, A., Goel, H., Lal, H., Kumar, L. and Kohli, G. S.
Serum enzymes in head and neck cancer. IV: 5-nucleotidase. **103:** 200
Sharma, H., Dayal, D. and Agarwal, S. P.
Nasal myiasis: Review of 10 years' experience. **103:** 489
Sharma, H. S., Srinivasan, V. and Majumder, N. K.
Malignant fibrous histiocytoma of larynx. **103:** 219
Sharma, K. K., Hemani, D. D., Gupta, A. K. and Sharma, S. D.
Recurrent bilateral pregnancy granuloma of the nose. **95:** 957.
Sharma, K. K., Sharma, S. D., Hemani, D. D. and Gupta, A. K.
Leiomyoma of the palate. **97:** 471.
Sharma, P. D., Johnson, A. P. and Whitton, A. C.
Radiotherapy for jugulo-tympanic paragangliomas. **98:** 621.
Sharma, P. D. and Dawkins, R. S.
Patent foramen of Huschke and spontaneous salivary fistula. **98:** 83.
Sharma, R., Shenoy, P., Paulose, K. O. and Khalifa, S. A.
Osteoma of the ear canal presenting with headache. **103:** 683
Sharma, R. K., Al-Khalifa, S., Paulose, K. O. and Shenoy, P.
Haemangiopericytoma of the nasal septum. **102:** 1161
Maxillary antral lavage—infiltration and surface anaesthesia compared. **103:** 582
Myotic infection of the ear (otomycosis). **103:** 30
Sharma, R. K., Paulose, K. O., Al Khalifa, S., Shenoy, P. K. and Harris, S.
Osteopetrosis (marble bone disease)—agenesis of paranasal sinuses. **102:** 1047
Sharma, R. K., Shenoy, P., Paulose, K. O. and Al Khalifa, S.
Odontogenic keratocyst involving the maxillary antrum. **102:** 1168
Sharma, S. D., Hemani, D. D., Gupta, A. K. and Sharma, K. K.
Leiomyoma of the palate. **97:** 471.
Recurent bilateral pregnancy granuloma of the nose. **95:** 957.
Sharma, V. L. and Couldery, A. D.
Necrotizing otitis externa. **102:** 713
Sharma, V. P., Arora, M. M. L. and Nayar, R. C.
A study of the pharynx after laryngectomy. **98:** 807.
Sharp, J. F., Kerr, A. I. G., Carder, P. and Sellar, R. J.
Facial schwannoma without facial paralysis. **103:** 973
Sharpe, D. T. and Dickson, M. G.
A prospective study of nasal fractures. **100:** 543.
Shatz, A. and Sadé, J.
Cholesteatoma in children. **102:** 1003
Shaw, H. J.
A modification of the MacFee incisions for neck dissection. **102:** 1124
A view of partial laryngectomy in the treatment of laryngeal cancer. **101:** 143.
Induction cytotoxic chemotherapy: The significance of apparent clinical regression after using the Price Hill schedule A protocol for squamous carcinoma of the head and neck. **102:** 1133
Palliation in head and neck cancer. **99:** 1131.
Surgical reconstruction. **94:** 103.
Surgical salvage for squamous cancer involving the supraglottic larynx. **102:** 704
The Life and times of the Institute of Laryngology and Otology. **101:** 15.
Transantral orbital decompression for endocrine exophthalmos—an appraisal. **94:** 1151.
Shaw, H. J., Frampton, M. C., Breach, N. M. and Archer, D. J.
The use of free tissue transfer in reconstruction following head and neck tumour resection. **100:** 97.
Shaw, H. J., Hamlyn, P. J. and O'Brien, C. J.
Uncommon malignant tumours of the larynx. **100:** 1163.
Shaw, H. J., Hopkin, N., McNicoll, W. and Dalley, V. M.
Cancer of the paranasal sinuses and nasal cavities. Part I. **98:** 585. Part II. 707.
Shaw, H. J., Lesser, T. H. J. and Jefferis, A. F.
Pseudotumoral mycobacterial infection in the head and neck: A clinical study. **99:** 277.
Shaw, H. J., Mclean, N. R. and Trott, P. A.
Fine needle aspiration of the larynx. **102:** 815
Shaw, H. J., Meredith, A. P. D.'E. and Randall, C. J.
Advanced laryngeal cancer: A management perspective. **101:** 1046.
Shaw, H. J., Palmer, B.V. and Levene, A.
Synovial sarcoma of the pharynx and oesophagus. **97:** 1173.
Shaw, H. J., Price, L. A. and Hill, B. T.
Treatment of advanced squamous cell carcinomas of the head and neck with initial combination chemotherapy prior to surgery and/or radiotherapy: Five year survival data. **98:** 75.
Shaw, H. J. and Morrison, G. A. J.
Squamous carcinoma arising within a Warthin's tumour of the parotid gland. **102:** 1189
Shaw, H. J. and Mugliston, T. A. H.
Malignant fibrous histiocytoma of the maxillary sinus. **98:** 153.
Shaw, H. J. and Randall, C. J.
Malignant tumours of the tongue in young adults. **100:** 1295.
Shaw, J. D., Wight, R. G., Harris, S. C. and Shortland, J. R.
Rhabdomyosarcoma of the nasopharynx: A case with recurrence of tumour after 20 years. **102:** 1182
Shaw, M. D. M., Bradley, P. J. and Manning, K. P.
Brain abscess secondary to otitis media. **98:** 1185.
Brain abscess secondary to paranasal sinusitis. **98:** 719.
Shaw, P. A. V., Latif, M. A., Madders, D. J. and Barton, R. P. E.
Carcinoid tumour of the middle ear associated with systemic symptoms. **101:** 480.
Shawaf, I., Ali, M., Hashash, M., Shaer, M. and Rizk, M.
Local acriflavine: A new therapy for rhinoscleroma. **95:** 701.
Shawaf, I., Hawary, K., Hashash, M. and Shaer, M.
Local acriflavine in laryngoscleromatous subglottic stenosis. **97:** 745.
Shea, J. J.
Management of the stapes footplate with special reference to otosclerosis. **96:** 383.
Thirty years of stapes surgery. **102:** 14
Shehata, M. A. and Salama, A. W.
Clofazimin in the treatment of scleroma. **103:** 856
Shehata, M. and Dogheim, Y.
Surgical treatment of primary chronic atrophic rhinitis. **100:** 803.
Shehata, O., Hassan, R. and Hady, M. R. A.
Nasal mucociliary function in different diseases of the nose. **97:** 497.
Sheldrake, J. B., Coles, R. R. A. and Baskill, J. L.
Measurement and management of tinnitus. Part II. **99:** 1.

Measurement and management of tinnitus. **98:** 1171.
Shem Tov, Y., Talmi, Y., Zohar, Y. and Laurian, N.
Facial cutaneous fistula due to a foreign body in Wharton's duct. **102:** 370
Shem Tov, Y., Zohar, Y., Laurian, N., Talmi, Y. P. and Finkelstein, Y.
Scrofula revisited. **102:** 387
Shem-Tov, Y., Zohar, Y., Talmi, Y. P. and Finkelstein, Y.
Use of a Braunula for maxillary sinus irrigation. **103:** 279
Shenhav, R., Linn, S., Mor, A., Barkai, A., Holdstein, Y., Pratt, H., Goldsher, M. and Rosen, G.
Auditory brainstem evoked potentials in asymptomatic lead-exposed subjects. **100:** 1031.
Shenoi, P. M.
Autogenous temporalis fascia grafts. **96:** 801.
Shenoi, P. M., Campbell, J. B., Watson, M. G. and Povey, L.
Minitracheotomy and laryngeal function. **102:** 49
Shenoi, P. M., Campbell, J. B. and Crocker, J.
S-100 protein localization in minor salivary gland tumours: an aid to diagnosis. **102:** 905
Shenoi, P. M., Campbell, J. B. and Watson, M. G.
The role of intranasal splints in the prevention of post-operative nasal adhesions. **101:** 1140.
Shenoi, P. M., Davey, P. G., Harpur, E. S., Jabeen, F. and Shannon, D.
Variability and habituation of nystagmic responses to hot caloric stimulation of normal subjects. **96:** 599.
Shenoi, P. M., Geddes, A. M., Davey, P. G., Jabeen, F. J. and Harpur, E. S.
A controlled study of the reliability of pure tone audiometry for the detection of gentamicin auditory toxicity. **97:** 27.
Shenoi, P. M. and Bahgat, M. S.
Sudden sensori-neural hearing loss treated by carbon dioxide and oxygen inhalation. **96:** 73.
Shenoi, P. M. and Morgan, D. W.
Swimming in chlorinated water and its effect on Eustachian tube function. **103:** 257
Shenoy, A. M., Singh, M. K. and Bahadur, S.
Fibro-osseous lesions of the maxilla. **100:** 653.
Shenoy, A. M. and Kakar, P. K.
Middle-ear cholesteatoma in children—an Indian perspective. **101:** 1125.
Shenoy, P., Paulose, K. O., Khalifa, S. A. and Sharma, R.
Osteoma of the ear canal presenting with headache. **103:** 683
Shenoy, P., Sharma, R. K., Al-Khalifa, S. and Paulose, K. O.
Haemangiopericytoma of the nasal septum. **102:** 1161
Maxillary antral lavage—infiltration and surface anaesthesia compared. **103:** 582
Myotic infection of the ear (otomycosis). **103:** 30
Odontogenic keratocyst involving the maxillary antrum. **102:** 1168
Shenoy, P. K., Harris, S., Sharma, R. K., Paulose, K. O. and Al Khalifa, S.
Osteopetrosis (marble bone disease)—agenesis of paranasal sinuses. **102:** 1047
Sheode, J., Shah, K. L., Ogale, S. B. and Desouza, C.
The styloid process in ossicular chain reconstruction. **102:** 136
Shepherd, R. K., Clark, G. M., Black, R. C. and Patrick, J. F.
The histopathological effects of chronic electrical stimulation of the cat cochlea. **97:** 333.
Shepperd, H. W. H., Stevenson, H. M., Hamilton, J. R. L. and Varghese, G.
Tuberculous left vocal cord palsy: A timely reminder. **100:** 837.
Shepperd, H. W. H. and McIlwain, J. C.
Laser treatment of primary amyloidosis of the larynx. **100:** 1079.
Shi, S. R., Bhan, A. K., Pilch, B. Z., Chen, L. B. and Goodman, M. L.
Keratin antibody localization in head and neck tissues and neoplasms. **98:** 1241.
Shibusawa, M., Watanabe, K., Harada, H., Oku, T., Watanabe, I., Ichinohasama, R., Hasegawa, M. and Ebihara, H.
Pleomorphic adenoma of the trachea. **102:** 560
Shikhani, A. H. and Ghorayeb, B. Y.
The use of dexamethasone in pediatric bronchoscopy. **99:** 1127.
Shirali, G. N., Savant, R. A., Uppal, P. K. and Bhargava, K. B.
Toothbrush: an unusual foreign body in ENT practice. **102:** 1068
Shlezinger, T., Konack, S., Ben-Ami, M., Ben-Ami, M. and Rosen, G.
Otitis media with effusion—complications after treatment. **97:** 1091.
Shneerson, J. M., Chattopadhyay, B., Murphy, M. F. G. and Fawcett, I. W.
Permanent perceptive deafness due to *Streptococcus suis* type II infection. **94:** 425.
Shochet, S., Eliachar, I. and Erlicki, M.
Tracheobronchial cast—a rare complication of tracheostomy. **94:** 559.
Shone, G. R.
Facial palsy due to myeloma of the temporal bone. **99:** 907.
Maxillary sinus aspiration in children. **101:** 461.
Shone, G. R. and Clegg, R. T.
Nasal adhesions. **101:** 555.
Shone, G. R. and Moffat, D. A.
Oto-admittance measurements in the diagnosis of otosclerosis. **100:** 149.
Shortland, J. R., Shaw, J. D., Wight, R. G. and Harris, S. C.
Rhabdomyosarcoma of the nasopharynx: A case with recurrence of tumour after 20 years. **102:** 1182
Shotton, J. C., Ludman, H. and Cox, T. C. S.
Temporal bone venous anomaly of surgical siginificance. **103:** 101
Shotton, J. C., Ludman, H. and Davies, R.
Persisting nystagmus following vestibular nerve section for Menière's disease. **103:** 263
Shuangshoti, S., Cutchavaree, A., Bunyaphiphat, P. and Kasantikul, V.
Parapharyngeal malignant ectomesenchymoma. **101:** 508.
Shuangshoti, S. and Kasantikul, V.
Primary intracranial mesenchymal chondrosarcoma. **103:** 545
Shujing, S., Shuwei, H., Gohao, L. and Hanji, D.
The cytological diagnosis of nasopharyngeal carcinoma from exfoliated cells collected by suction meethod. **97:** 727.
Shukla, G. K., Bhatia, N., Pant, M. C. and Mishra, S. C.
A rational classification of angiofibromas of the post nasal space. **103:** 912
Shum, J., Engzell, U. C. G., Lau, S. K., Wei, W. I. and Choy, D.
Brainstem auditory evoked potentials after irradiation of nasopharyngeal carcinoma. **102:** 1142
Shun Shin, G. A., Mills, R. P. and O'Connor, M. J.
Mucous membrane pemphigoid—a preventable cause of laryngeal stenosis. **97:** 761.
Shupak, A., Kelner, J., Meyer, W. S. and Greenberg, E.
Tonsillar leiomyoma. **101:** 619.
Shuttleworth, D., Graham-Brown, R. A. C. and Barton, R. P. E.
Median nasal dermoid fistulae. **100:** 947.
Shuwei, H., Gohao, L., Hanji, D. and Shujing, S.
The cytological diagnosis of nasopharyngeal carcinoma from exfloiated cells collected by suction method. **97:** 727.
Shvero, J., Hadar, T., Avidor, I., Abraham, A. and Sidi, J.
Heterotopic salivary tissue and branchial sinuses. **100:** 243.
Shvili, I., Laurian, L., Buller, N. and Laurian, N.
Delayed brainstem auditory evoked responses in experimental diabetes mellitus. **100:** 883.
Shvili, Y., Laurian, N., Laurian, L., Zohar, Y. and Buller, N.
Delayed brainstem auditory evoked responses in diabetic patients. **102:** 857
Shvili, Y., Zohar, Y., Buller, N. and Laurian, N.
Conservative surgical management of invasive differentiated thryoid cancer. **99:** 1255.
Sibert, J. R. and Barton, R. P. E.
Primary atrophic rhinitis: an inherited condition? **94:** 979.
Sid-Ahmed, K., Toppozada, H., Riad, W., Michaels, L. and Gaafar, H.
The epithelium and chronic inflammatory cells in scleroma. **95:** 1049.
Siddigui, N., Mukherjee, D. K., Ikerionwu, S. E. and Ejeckam, G. C.
Esthesioneuroblastoma: report of two cases in Nigerians. **94:** 1081.
Sidebotham, P.
Balance through the ages of man. **102:** 203
Sidhom, N. N., Sadek, S. A. A., Dogra, T. S., Khan, M. K. and Baraka, M. E.
Plasmacytoma of the nasopharynx. **99:** 1289.
Sidi, J., Hadar, T., Mor, C. and Har-El, G.
Anaplastic thyroid carcinoma metastatic to the tonsil. **101:** 953.
Sidi, J., Har-El, G., Zirkin, H. Y. and Tovi, F.
Congenital pleomorphic adenoma of the nasopharynx. **99:** 1281.

Sidi, J., Har-El, G. and Weisbord, A.
Ossified segments of the stylohyoid ligament. **101:** 516.
Sidi, J., Shvero, J. Hadar, T., Avidor, I. and Abraham, A.
Heterotopic salivary tissue and branchial sinuses. **100:** 243.
Sidi, J., Tovi, F. and Goldstein, J.
An unusual complication of maxillary sinusitis. **97:** 275.
Sidi, J., Yanay, I. I., Puterman, M. and Tovi, F.
Neurilemmoma of the pterygo-maxillary fossa. **95:** 421.
Sidi, J., Zirkin, H., Puterman, M. and Fliss, D. M.
Giant cementoblastoma simulating a peridental infection. **102:** 264
Sidi, J. and Tovi, F.
Cyanoacrylate in the repair of cervical pleural injury. **97:** 291.
Siegler, J. and Girgis, B. A.
Nominal aphasia following a radical mastoidectomy. **100:** 595.
Siegler, J. and Swift, A. C.
Intraturbinate ethanolamine oleate as a method of treatment in chronic non specific rhinitis. **100:** 417.
Silver, C. E., Valdes, M. E. and Myssiorek, D. J.
Schwannoma of the cervical sympathetic chain. **102:** 962
Silverstein, H.
Permanent middle-ear aeration. **94:** 53.
Silvestri, F., Ferlito, A. and Giarelli, L.
Intratracheal thyroid. **102:** 95
Sim, D. W.
Co-existent inverted papilloma and squamous carcinoma of the nasal septum. **103:** 774
Spiral prominence epithelium. **103:** 1122
The E.N.T. consultation: A prospective study of the doctor's and the patient's perceptions. **103:** 363
. Wax plugs and cotton buds. **102:** 575
Sim, D. W. and Crowther, J. A.
Primary nasal tuberculosis masquerading as a malignant tumour. **102:** 1150
Sim, D. W. and Robertson, M. R.
Right vocal cord paralysis after internal jugular vein cannulation. **103:** 424
Simon, J., Lazarov, N., Boss, H., Samet, A., Podoshin, L. and Fradis, M.
Unusual sites of schwannoma in the head and neck. **99:** 523.
Simon, J., Lazarov, N., Shagrawi, I., Boss, J. H., Fradis, M. and Podoshin, L.
Combined treatment of large head and neck capillaro-venous malformation by a fibrosing agent. **103:** 390
Simons, R. M. and Campbell, J. B.
Brachiocephalic artery stenosis presenting with objective tinnitus. **101:** 718.
Simpson, D. C. and McClymont, L. G.
Noise levels and exposure patterns to Do-It-Yourself power tools. **103:** 1140
Simpson, J. R. M., Barr, G. S. and Osborne, J.
Late response of verrucous carcinoma of the larynx to radiotherapy. **102:** 276
Simpson, R. D., McCormick, D., Johnstone, C. I. and Hussain, S. S. M.
Langerhan's cell histiocytosis in the sphenoid sinus: A case of diabetes insipidus. **103:** 877
Singh, A. and Guindi, G. M.
An unusual cause of congenital stridor due to a branchiogenic cyst of the larynx. **95:** 323.
Singh, A. P., Prasad, U., Singh, J. and Gupta, R. K.
Computerized axial tomography of the nose, paranasal sinuses, nasopharynx and pterygoid regions. **100:** 907.
Singh, B., Wig, U., Saini, A. S. and Lal, H.
Serum immunoglobulin E levels in patients with head and neck cancer. **102:** 432
Singh, C. B., Brown, P. M. and Mason, S. M.
Assessment of non-invasive electrocochleography. **94:** 707.
Singh, C. B. and Mason, S. M.
Simultaneous rcording of extra-tympanic electrocochleography and brainstem evoked responses in clinical practice. **95:** 279.
Singh, J., Gupta, R. K., Singh, A. P. and Prasad, U.
Computerized axial tomography of the nose, paranasal sinuses, nasopharynx and pterygoid regions. **100:** 907.
Singh, M. K., Bahadur, S. and Shenoy, A. M.
Fibro-osseous lesions of the maxilla. **100:** 653.
Singh, R., Brandrick, J. T. and Das Gupta, A. R.
Jugulotympanic paraganglioma (Glomus jugulare tumour) presenting as a parotid neoplasm. **102:** 741
Singh, R. R., Dewangan, G. L. and Iqbal, S. M.
Sialocele of Stenson's duct. **100:** 363.
Singh, R. S. and Purmessur, M. N. S.
BERA in the diagnosis of deafness in children: A retrospective survey of its use in a district general hospital. **102:** 981
Singh, S. D., Rogers, J. H. and Yeoh, L. H.
Retropharyngeal abscesses in a children's hospital. **99:** 555.
Singh, S. D. and Bradley, P. J.
Nasal glioma. **99:** 247.
Singh, S. D. and Raine, C. H.
Tympanoplasty in children. **97:** 217.
Singh, S. D. and Swift, A. C.
Hearing impairment and the Kearns-Sayre syndrome. **102:** 626
Singh, W.
A simple surgical technique and a new prosthesis for voice rehabilitation after laryngectomy. **102:** 332
Clinical application of electrolaryngograph for speech rehabilitation in near-total laryngectomy with myo-mucosal valved neoglottis. **102:** 335
Electrolaryngography in near-total laryngectomy with myomucosal valved neoglottis. **101:** 815.
Nasopharyngeal carcinoma in caucasian children. **101:** 1248.
Tracheostoma valve for speech rehabilitation in laryngectomees. **101:** 809.
Singh, W. and Hardcastle, P.
Near-total laryngectomy with myo-mucosal valved neoglottis. **99:** 581.
Singh, W. and Kaur, A.
Laryngeal carcinoma in a six-year-old with a review of the literature. **101:** 957.
Nasopharyngeal chordoma presenting with metastases. **101:** 1198.
Singhal, R. M., Bahadur, S. and Bhatia, R.
Rhabdomysarcoma of the head and neck. **101:** 971.
Sinha, K. P., Chandrachud, H. R. and Chaurasia, M. K.
Subtotal laryngectomy with myomucosal shunt. **103:** 504
Siodlak, M. Z., Barbatis, C., Salama, N. Y. and Gleeson, M. J.
Kikuchi's—a new cause of cervical lymphadenopathy. **99:** 935.
Siodlak, M. Z., Wengraf, C. L. and Gleeson, M. J.
Fibre optic guided nasal intubation—shouldn't we be the experts? **99:** 775.
Sipilä, P., Ojala, K., Sorri, M. and Riihikangas, P.
Comparison of pre- and post-operative bacteriology of chronic ears. **95:** 1023.
Sipilä, P., Ojala, K., Sorri, M. and Vainio-Mattila, J.
Late results of tympanoplasty using ossicle or cortical bone. **97:** 19.
Sipilä, P., Ojala, K. and Sorri, M.
Post-operative ear canal volume measurements. **96:** 877.
Sipilä, P., Palva, A., Ojala, K. and Sorri, M.
Post-operative cholesteatomas and retraction pockets after obilterative surgery in ears without cholesteatoma. **96:** 411.
Sirimana, K. S.
Calcium alginate fibre (Kaltostat®) for nasal packing after trimming of turbinates. A pilot study. **103:**, 1067
Sirisanthana, T., Navacharoen, W., Ruckphaopunt, K. and Navacharoen, N.
Oropharyngeal anthrax. **99:** 1293.
Sisson, P. R., Kearns, A. M., Ingham, H. R. and Diamond, C.
Bacteriology of chronic otitis media with effusion. **103:** 369
Skalpe, I. O. and Natvig, K.
Pre-operative embolization of juvenile nasopharyngeal angiofibromas with gelfoam. **98:** 829.
Skau, N. K. and Eriksen, K. D.
Pre-auricular fistula communicating with the external auditory meatus, combined with second branchial cleft anomalies. **100:** 203.
Skinner, D., Lesser, T. H. J. and Clayton, M. I.
Efficacy of medical treatment as an adjunct to surgery in the treatment of secretory otitis media. **100:** 1347.
Skinner, D. W. and Bradley, P. J.
Psychogenic stridor. **103:** 383
Skinner, D. W. and Chui, P.
Spontaneous tonsillar haemorrhage. **101:** 611.
The hazards of 'button-sized' batteries as foreign bodies in the nose and ear. **100:** 1315.
Skinner, D. W. and Richards, S. H.
Acromegaly—the mucosal changes within the nose and paranasal sinuses. **102:** 1107

Skov, J., Lindeberg, H. and Felding, J. U.
The nevoid basal cell carcinoma syndrome. **100:** 1181.
Slack, R. W. T.
A study of three preparations in the treatment of otitis externa. **101:** 533.
Slack, R. W. T., Capper, J. W. R. and Bevan, K.
Gastric atony complicating pharyngo-gastric anastomosis. **101:** 519.
Slack, R. W. T., MacLeod, T. I. F., Bacon, M. P. and Chevretton, E. B.
Verrucous carcinoma of the maxillary antrum. **103:** 415
Slack, R. W. T., Maw, A. R., Capper, J. W. R. and Kelly, S.
Prospective study of tympanosclerosis developing after grommet insertion. **98:** 771.
Slack, R. W. T., Maw, A. R. and Capper, J. W. R.
Tuning fork tests in children. **101:** 780.
Slack, R. W. T., Milroy, C. and Parker, A.
Rare submandibular swelling (Capillary haemangioma). **103:** 632
Slack, R. W. T., Robson, A. K. and Jones, A. J.
CSF otorrhoea secondary to a tegmen defect. **103:**, 980
Slack, R. W. T., Soucek, S. O. and Wong, K.
Sonotubometry in the investigation of objective tinnitus and palatal myoclonus. **100:** 529.
Sleeman, D., Walsh, M., Lee, R. J. and O'Dwyer, T. P.
Dental disease, acute sinusitis and the orthopantomogram. **102:** 222
Sleeman, D. and Turner, R.
Spontaneous pneumomediastinum with alteration in voice. **103:** 1222
Sloan, P., Pace Balzan, A. and Timms, M. S.
Idiopathic plasmacytosis of the oral and supraglottic mucosa. **102:** 646
Small, M., Al-Muhanna, A. H., Maran, A. D. G. and Duvall, E.
Synovial sarcoma of the hypopharynx. **101:** 1203.
Small, M., Kerr, A. I. G., McLaren, K. and Keay, D. G.
Ameloblastoma presenting as nasal obstruction. **102:** 530
Small, M. and Maran, A. G. D.
Epistaxis and arterial ligation. **98:** 281.
Smallman, L., Rhys Evans, P. H. and Morgan, D.
Preservation of neck dissection for histological study. **101:** 823.
Smallman, L. A., Oates, J. and Proops, D. W.
Young's syndrome. **102:** 460
Smallman, L. A., Stores, O. P. R., Watson, M. G. and Proops, D. W.
Cryptococcosis of the larynx. **103:** 214
Smallman, L. A., Young, J. A., Oates, J., Proops, D. W. and Johnson, A. P.
Fine needle aspiration cytology in the management ENT of patients. **102:** 909
Smelt, G. J. C.
Exostoses of the internal auditory canal. **98:** 347.
Subcutaneous emphysema: Pathoiogical and anaesthetic, but not surgical. **98:** 647.
Smelt, G. J. C., Johnson, A. P. and Gray, R. F.
Life-threatening peripharyngeal suppuration. **98:** 429.
Smelt, G. J. C., MacDonald, A., Woodhead, C. J. and Wickham, M. J.
Some observations on submucous diathermy. **103:** 1047
Smelt, G. J. C. and Abramovich, S.
Acute sphenoiditis, alone and in concert. **96:** 751.
Smelt, G. J. C. and Monkhouse, W. S.
The effect of bath water, sea water and swimming pool water on the guinea pig middle ear. **99:** 1209.
Smelt, G. J. C. and Swanston, A. R.
A suspicious lump in the neck. **100:** 483.
Smelt, G. J. C. and Yeoh, L. H.
Swimming and grommets. **98:** 243.
Smith, C. C., Flint, E., Young, H. A. and Permezel, J. M. H.
Opportunities *Pasteurella multocida* meningitis. **98:** 939.
Smith, F. B., Batsakis, J. G., Bruner, J. M. and Cleary, K. R.
Immunocytochemical identification of HIV (p24) antigen in parotid lymphoid lesions. **103:** 1063
Smith, I. M., Turnbull, L. W., Sellar, R. J. and Murray, J. A. M.
CT Air meatography: Review of side effects in 60 patients. **103:** 173
Smith, K. S. B. and Quiney, R. E.
Endocrine complications of laryngeal and pharyngeal cancer. **101:** 276.
Smith, M. C. F., Barton, R. P. E. and Gray, R. F. E.
Round window rupture after stapedectomy. **94:** 1429.
Smith, M. C. F., Evans, J. N. G., Bailey, C. M. and Choa, D. I.
Subglottic haemangioma in children. **100:** 447.
Smith, M. C. F., Smith, R. J. H. and Bailey, C. M.
Primary cervical neuroblastoma in infants. **99:** 209.
Smith, M. C. F. and Cable, H. R.
Correlation of the sinoscopic appearance of the maxillary antrum with histological and bacteriological findings. **102:** 1086
Smith, M. C. F. and Murty, G. E.
Recurrent laryngeal nerve palsy following heart-lung transplantation: three cases of vocal cord augmentation in the acute phase. **103:** 968
Smith, M. C. F. and Soames, J. V.
Fibrosarcoma of the ethmoid. **103:** 686
Smith, P., Lowe, P. and Heath, D.
Relation between histological age-changes in the carotid body and atherosclerosis in the carotid arteries. **101:** 1271.
Smith, R. J. H., Bailey, C. M. and Smith, M. C. F.
Primary cervical neuroblastoma in infants. **99:** 209.
Smyth, G. D. L.
TORPs—How have they fared after five years? **97:** 991.
Smyth, G. D. L., Cinnamond, M. J., Adams, D. A. and Kerr, A. G.
Congenital syphilitic deafness—a further review. **97:** 399.
Smyth, G. D. L., Gordon, D. S., Campbell, R. and Kerr, A. G.
The facial nerve in acoustic neuroma surgery. **96:** 335.
Smyth, G. D. L., Hassard, T. H. and El Kordy, A. F. A.
Long-term hearing performance after stapedectomy. **94:** 1097.
Smyth, G. D. L., Kerr, A. G., Gordon, D. S. and Primrose, W. J.
Vestibular nerve section and saccus decompression. **100:** 775.
Smyth, G. D. L., Kerr, A. G., Toner, J. G. and McKee, G. J.
Role and results of cortical mastoidectomy and endolymphatic sac surgery in Menière's disease. **103:** 1161
Smyth, G. D. L., Lang, J. and Kerr, A. G.
Long-term viability of transplanted ossicles. **100:** 741.
Transplanted ossicles after two decades. **103:** 471
Smyth, G. D. L. and Hall, S.
Aetiology and treatment of persistent middle-ear effusion. **97:** 1085.
Smyth, G. D. L. and Hassard, T. H.
The evolution of policies in the surgical treatment of acquired cholesteatoma of the tubotympanic cleft. **95:** 767.
Snashall, S.
Electronystagmography and horizontal directionalization. **98:** 981.
Sneige, N., Batsakis, J. G., Hawkins, R. A. and Doble II, H. P.
Pseudoparasitic (Liesegang) bodies in paranasal sinus. **102:** 730
Snow, G. B.
The role of radiotherapy. **94:** 91.
Snow, G. B., Balm, A. J. M., Gerritsen, G. J., Vos, W., Bosma, A. and Tiwari, R. M.
Cartilaginous tumours of the larynx. **101:** 266.
Snow, G. B., de Vries, N., Versluis, R. J. J. and Valk, J.
Facial nerve paralysis following embolization for severe epistaxis. **100:** 207.
Snow, G. B., Lecluse, F. L. E., Greven, A. J., Bloothooft, G. and Tiwari, R. M.
Observations on surgical rehabilitation of the voice after laryngectomy with Staffieri's method. **96:** 241.
Snow, G. B., Nauta, J., Karim, A. B. M. F., Tierie, A. H., Koka, V. N., Tiwari, R. M. and Van Der Waal, I.
Adenoid cystic carcinoma of the salivary glands: Clinicopathological survey of 51 patients. **103:** 675
Snow, G. B., Olde Kalter, P., Lubsen, H. and Delemarre, J. F. M.
Squamous cell hyperplasia of the larynx. **101:** 579.
Snow, G. B., Tiwari, R. M., Gerritsen, G. J. and Balm, A. J. M.
A critical evaluation of the role of CT scanning in ethmoidal cancer. **100:** 421.
Snow, G. B., Tiwari, R. M., Greven, A. J. and Karim, A. B. M. F.
Total glossectomy: Reconstruction and rehabilitation. **103:** 917
Snow, G. B., Waal, I. V. D., Ali, S. and Tiwari, R.
Incidence of squamous cell carcinoma of the head and neck. **100:** 315.
Snow, G. B. and de Vries, N.
Multiple primary tumours in laryngeal cancer. **100:** 915.
Snow, G. B. and Tiwari, R.
Role of myocutaneous flaps in reconstruction of the head and neck. **97:** 441.

Snow, G. B. and Tiwari, R. M.
Role of masseter crossover flap in oropharyngeal reconstruction. **103:** 298
Soames, J. V. and Jordan, M. B.
Fibrous histiocytoma of the larynx. **103:** 216
Soames, J. V. and Smith, M. C. F.
Fibrosarcoma of the ethmoid. **103:** 686
Soei, K. I., Baarsma, E. A. and Kazzaz, B.
Secondary syphilis of the tonsils. **99:** 601.
Solanki, R. L., Ramdeo, I. N., Chatterji, P., Friedmann, I. and Soni, N. K.
Bilateral transitional-type inverted papilloma of the nose and paranasal sinuses. **96:** 281.
Solar, M., Packer, P. and Mackendrick, A.
What's best in myringoplasty: underlay or overlay, dura or fascia? **96:** 25.
Solem, B. S., Schrøder, K. E. and Mair, I. W. S.
Differential diagnosis of a mass in the upper lateral neck. **95:** 1041.
Solero, P., Rolando, M. and Rossi, G.
Relationships between acoustic reflex patterns elicited by unfiltered white noise and narrow band white noise stimuli of different duration but of the same intensity. **99:** 857.
Soliman, A. M.
An improved technique for the study of immunofluorescence using non-decalcified frozen guinea pig cochlea. **102:** 215
Soliman, A. M. and Wah Yung, M.
Changes in the brainstem evoked responses following jugular vein ligation. **102:** 861
Soliman, S. M.
Thyroid cartilage at the suprasternal notch with low situated thyroid gland. **102:** 476
Soliman, T., Fatt-Hi, A. and Kadir, M. A.
A simplified technique for the management of acquired stenosis of the external auditory canal. **94:** 549.
Soliman, T., Taha, A., Fatt-hi, A. and Kadir, M. A.
Surgical management of cicatricial post-scleromatous subglottic stenosis. **95:** 827.
Solomons, N. B.
Extensive granular cell tumour of the larynx and trachea. **102:** 658
Solomons, N. B. and Blumgart, R.
Severe late-onset epistaxis following Le Fort I osteotomy: angiographic localization and embolization. **102:** 260
Solomons, N. B. and Robinson, J. M.
Bone pâté repair of the eroded incus. **103:** 41
Obliteration of mastoid cavities using bone pâté. **102:** 783
Somjee, S. and Mackenzie, I. J.
Intracranial aerocoele due to micropaque barium. **102:** 267
Soni, N. K.
Antroscopic study of the maxillary antrum in lepromatous leprosy. **103:** 502
Soni, N. K., Agarwal, B. K. and Chatterji, P.
Myxoma of the jaw. **99:** 391.
Soni, N. K., Chatterji, S. and Chatterji, P.
A few points in the management of juvenile nasopharyngeal angiofibroma. **98:** 489.
Soni, N. K., Chaudhuri, J. N., Banerjee, S., Kashnia, B. R. and Chatterji, P.
Marble bone disease in a child. **100:** 935.
Soni, N. K., Solanki, R. L., Ramdeo, I. N., Chatterji, P. and Friedmann, I.
Bilateral transitional-type inverted papilloma of the nose and paranasal sinuses. **96:** 281.
Soni, N. K. and Chatterji, P.
An unusual tumour mistaken as a lingual thyroid. **98:** 1055.
Carcinoma of the oesophagus in an eight-year-old child. **94:** 327.
Disturbance of taste in leprosy. **95:** 717.
Gustatory otorrhoea due to misdirection of regenerated nerve fibres. **95:** 859.
Sonnenblick, M., Kramer, M. R. and Nesher, G.
Steroid-responsive hearing loss in temporal arteritis. **102:** 524
Sonzogni, A., Calabrese, V., Cifola, M., Pareschi, R. and Parma, A.
Primary malignant melanoma of the oral cavity. **103:** 887
Sood, R. K., Nunez, D. A. and Sutherland, C. G. G.
Breast metastasis from a pharyngeal carcinoma. **103:** 227
Sooknundun, M., Deka, R. C., Kacker, S. K. and Kapila, K.
Congenital mid-line sinus of the dorsum of the nose. **100:** 1319.
Sooknundun, M., Kacker, S. K., Gupta, M., Kapila, K. and Narayan, P. K.
Diffuse meningeal melanosis. **101:** 753.
Sooknundun, M., Kacker, S. K., Kapila, K., Verma, K. and Narayan, P.
Oral malignant melanoma. **100:** 371.
Sooknundun, M., Kacker, S. K. and Kapila, K.
Benign osteoblastoma of the nasal bones. **100:** 229.
Oral-pharyngeal histoplasmosis. **100:** 179.
Sorri, M., Ojala, K., Lahti, R. and Palva, A.
Post-operative roentgenological findings and changes after mastoid obliteration. **97:** 393.
Sorri, M., Pirilä, T., Löppönen, H., Helisten, L. and Laitakari, K.
Ear protection against water-borne infection: An objective evaluation. **100:** 1337.
Sorri, M., Riihikangas, P., Sipilä, P. and Ojala, K.
Comparison of pre- and post-operative bacteriology in chronic ears. **95:** 1023.
Sorri, M., Sipilä, P., Palva, A. and Ojala, K.
Post-operative cholesteatomas and retraction pockets after obliterative surgery in ears without cholesteatoma. **96:** 411.
Sorri, M., Sipilä, P. and Ojala, K.
Post-operative ear canal volume measurements. **96:** 877.
Sorri, M., Vainio-Mattila, J., Sipilä, P. and Ojala, K.
Late results of tympanoplasty using ossicle or cortical bone. **97:** 19.
Sorri, M. and Ojala, K.
Late post-operative hearing results correlated with the severity of tissue changes in ears with chronic otitis media. **97:** 131.
Soucek, S. O., Wong, K. and Slack, R. W. T.
Sonotubometry in the investigation of objective tinnitus and palatal myoclonus. **100:** 529.
Spandow, O., Emgård, P., Krouthén, B. and Wennmo, C.
Pleomorphic adenomas of the parotid gland. **102:** 603
Spector, M. and Khalil, M. A.
The conical cartilage of the cat's middle ear. **99:** 831.
Spellacy, E., Crow, J., Watts, R. W. E. and Friedmann, I.
Histopathological studies of the temporal bones in Hurler's disease [Mucopolysaccharidosis (MPS) IH]. **99:** 29.
Spence, R. A. J. and Sellars, S. L.
Chemical burns of the oesophagus. **101:** 1211.
Spencer, M. G.
Chlorine and the eustachian tube. **102:** 55
Riedel's thyroiditis discovered at tracheostomy. **99:** 97.
Suction tube noise and myringotomy. **94:** 383.
Spencer, M. G., Elliott, R. I. K., Wadsworth, P. V. and Deutsch, G. P.
Pseudosarcoma of the pharynx and larynx. **97:** 85.
Spencer, M. G. and Couldery, A. D.
Nasal tooth. **99:** 1147.
Spencer, M. G. and Mitchell, D. B.
Growth of a frontal sinus osteoma. **101:** 726.
Spencer, M. G. and Reid, A.
Drill-generated noise levels in mastoid surgery. **99:** 967.
Speth, R., Gilman, R. H., Karmody, C. S. and Fried, M. P.
Gigantic obstructing laryngeal polypi. **96:** 167.
Springer, H., Elidan, J., Michel, J. and Gay, I.
Ear involvement in human brucellosis. **99:** 289.
Squires, S. J. and Frampton, M. C.
The use of mini-tracheostomy and high frequency jet ventilation in the management of acute airway obstruction. **100:** 1199.
Sreedharan, V. P., Koshy, P., Kumar, S., Anilakumari, C. K. and Krishnamoorthy, S.
Culture of *Rhinosporidium seeberi*: Preliminary report. **103:** 178
Srinivasan, V., Majumder, N. K. and Sharma, H. S.
Malignant fibrous histiocytoma of larynx. **103:** 219
Srivastva, V. N., Bulman, C. H. and Kane, R. J.
The ENT manifestations of systemic vasculitis. **99:** 941.
Srivatsav, C. B. P. and Iqbal, S. Md.
Chloramphenical ototoxicity. **98:** 523.
Sriwardhana, K. B., Howard, A. J. and Dunkin, K. T.
Bacteriology of otitis media with effusion. **103:** 253
Staffieri, A., Fiorella, R., Morra, B. and Cortesina, G.
Relationships between cervical nodal metastases and laryngeal cancer. **101:** 1168.
Stafford, F. and Welch, A. R.
Comparison of endoscopic diathermy and resection in the surgical treatment of pharyngeal diverticula. **99:** 179.

Stafford, F. W. and Mathias, D. B.
Pharyngectomy for post-cricoid carcinoma with preservation of the larynx. **100:** 1385.
Stafford, F. W. and Welch, A. R.
The use of Acyclovir in Ramsay Hunt syndrome. **100:** 337.
Stafford, N., Bagley, J. and Randall, C.
Assessment of bullet injuries in the neck. **99:** 1315.
Stafford, N., von Haacke, N., Sene, A. and Croft, C.
The treatment of recurrent tonsillitis in adults. **100:** 175.
Stafford, N., Youngs, R., Waldron, J., Baer, S. and Randall, C.
Obstructive sleep apnoea in association with retrosternal goitre and acromegaly. **100:** 861.
Stafford, N. and Mugliston, T. A. H.
A cranio-facial approach to large osteomas of the fronto-ethmoidal region. **99:** 979.
Stafford, N. and von Haacke, N.
Tuberculoid granuloma of the pharynx. **98:** 325.
Stafford, N. D.
A sclerosing haemangioma in the neck. **95:** 1173.
Stafford, N. D., Herdman, R. C. D., Forster, S. and Munro, A. J.
Kaposi's sarcoma of the head and neck in patients with AIDS. **103:** 379
Stafford, N. D. and Matthew, R. N.
Reconstruction of the pharynx after laryngectomy and partial pharyngectomy. **102:** 45
Stage, J. and Vinding, T.
Metal spark perforation of the tympanic membrane with deafness and facial paralysis. **100:** 699.
Stahl, N. and Ferit, T.
Recurrent bilateral peripheral facial palsy. **103:** 117
Stahl, N. and Leiberman, A.
Acute upper airway obstruction due to myxoedema and upper airway abnormalities. **102:** 733
Stangeland, N., Røhrt, T. and Faye-Lund, H.
Long-term results of bilateral stapedectomy. **98:** 247.
Stangeland, N. and Nicklasson, B.
Wegener's granulomatosis presenting as otitis media. **96:** 277.
Stangerup, M., Hancke, S., Dommerby, H. and Stangerup, S. E.
Hepatosplenomegaly in infectious mononucleosis, assessed by ultrasonic scanning. **100:** 573.
Stangerup, S. E., Johnsen, T. and Katholm, M.
Otolaryngological complications in infectious mono-nucleosis. **98:** 999.
Stangerup, S. E., Stangerup, M., Hancke, S. and Dommerby, H.
Hepatosplenomegaly in infectious mononucleosis, assessed by ultrasonic scanning. **100:** 573.
Stanley, P., Cole, P., Mackay, I. and Greenstone, M.
Upper airway manifestations of primary ciliary dyskinesia. **99:** 985.
Stanley, P., Greenstone, M., Holmes, P., Cole, P. and Mackay, I.
A nose clinic: initial results. **97:** 925.
Stanley, P. J., Mackay, I. S., Cole, P. J. and Greenstone, M. A.
The effect of vidian neurectomy on nasal mucociliary clearance. **102:** 894
Stanley, R. E. and Liang, T. S.
Acute epiglottitis in adults. **102:** 1017
Stansbie, J. M., Bleach, N. R. and Stanworth, P. A.
Spontaneous cerebrospinal fluid rhinorrhoea. **102:** 633
Stansbie, J. M. and Phelps, P. D.
Air in the neck. **103:** 337
Glomus jugulare or tympanicum? **102:** 766
Involution of residual juvenile nasopharyngeal angiofibroma. **100:** 599.
Stanworth, P. A., Stansbie, J. M. and Bleach, N. R.
Spontaneous cerebrospinal fluid rhinorrhoea. **102:** 633
State, F., Hashash, M. and Serafy, A.
Histopathological cochlear changes induced by antimonial antibilharzial drugs. **95:** 455.
State, F., Serafy, A. and Hashash, M.
The effect of vinblastine sulphate on the neurological elements of the rabbit cochlea. **96:** 975.
Staughton, R. C. D., Moffat, D. A., Harper, J. I. and Duguid, K. P.
Oropharyngeal and laryngeal lesions in lipoid proteinosis. **97:** 877.
Stearns, M.
The relationship of adenoid weight to tonsillar weight. **97:** 519.
Stearns, M. P.
Chemodectoma of the larynx. **96:** 1181.
Stearns, M. P., Hibbard, A. A. and Patterson, H. C.
Kaposi's sarcoma of the ear: A case study. **97:** 641.
Stearns, M. P. and Chalton, R. A.
The incidence of bilateral chronic otitis media. **98:** 337.
Stearns, M. P. and Shaheen, O. H.
Preservation of the accessory nerve in block dissection of the neck. **95:** 1141.
Steau, N. K., Pilgaard, P. and Neilsen, G.
Granuloma gravidarum of the nasal mucous membrane. **101:** 1286.
Steel, A.
An improved myringotome. **96:** 1187.
Steel, A. and Cleatus, S.
A ten year survey of laryngeal cancer in a regional hospital. **95:** 817.
Steensen, H., Gerwat, J. and Johnsen, S.
Surgical treatment of acquired subglottic stenosis. **95:** 95.
Steensen, S. H. and Petersen, J. W.
Repair of a subglottic stenosis by submucosal resection. **96:** 469.
Stegehuis, H. R., Guy, A. M. and Anderson, K. R.
Middle-ear lipoma presenting as airways obstruction. **99:** 589.
Steinbach, E., Katzka, D. and Pusalkar, A.
The effects of fibrin tissue adhesive on the middle ear. **97:** 141.
Steinbach, E., Shah, D. and Pusalkar, A.
Paraganglioma of the tympanic membrane. **99:** 481.
Steinbach, E. and Grüninger, G.
Experimental production of cholesteatoma in rabbits by using non-irritants (skin tolerants). **94:** 269.
Steinbach, E. and Pusalkar, A.
Long-term histological fate of cartilage in ossicular reconstruction. **95:** 1031.
Steinberg, J. L., Fernandes, C. M. C. and Samuel, J.
Nerve/muscle pedicle graft for bilateral vocal cord palsy. **101:** 471.
Steinberg, J. L., Khane, G. J., Fernandes, C. M. C. and Nel, J. P.
Anatomy of the recurrent laryngeal nerve: A redescription. **100:** 919.
Stell, P. M.
Fixed, bilateral cervical nodes. **97:** 851.
Stell, P. M., Cruickshank, A. H. and Stoney, P.
Adenoid cystic carcinoma presenting as a mass in the neck. **100:** 1203.
Stell, P. M., Dalby, J. and Raine, C. H.
Squamous cell carcinomas of the posterior wall of the hypopharynx. **96:** 997.
Stell, P. M. and Gupta, S. K.
Surgical treatment of oropharyngeal carcinoma. **94:** 95.
Stell, P. M. and McCormick, M. S.
Carcinoma of the external auditory meatus and middle ear. **99:** 847.
Stell, P. M. and Miles, J. B.
The place of 'salvage' petrosectomy. **100:** 145.
Stell, P. M. and Morton, R. P.
A microprocessor system for the storage and retrieval of otolaryngological data. **98:** 1125.
Stellfeld, M. and Wolthers, O. D.
Benign mesenchymoma in the trachea of a patient with the nevoid basal cell carcinoma syndrome. **101:** 522.
Stenfors, L. E. and Hellström, S.
The original description of Shrapnell's membrane reviewed in the light of recent experiemental studies. **97:** 985.
Stenfors, L.-E.
Repair of tympanic membrane perforations using hyaluronic acid: An alternative to myringoplasty. **103:** 39
Stenfors, L-E. and Raisanen, S.
Presence of *Branhamella catarrhalis* alters the survival of *Streptococcus pneumoniae* and *Haemophilus influenzae* in middle ear effusion: An *in vitro* study. **103:** 1030
Stephanos, W., Elwany, S., Talaat, M. and Kamel, N.
Further observations on nasal mucosal changes in scleroderma. **98:** 879.
Stephens, D., Weir, N. and Weir, S.
Who was who and what did they do? **101:** 23.
Stephens, S. D. G.
The British medical profession and the first audiometers. **95:** 1223.
The treatment of tinnitus—A historical perspective. **98:** 963.
Stern-Padovan, R. and Vukičevic, S.
Histologic changes in the ageing spiral tract. **94:** 255.

Stevens, D. J.
Carcinoma of the pharyngeal pouch. **103:** 695
Cushing's syndrome due to the abuse of betamethasone nasal drops. **102:** 219
Papillary endothelial hyperplasia in the nose. **102:** 935
Stevens, D. J., Cable, H. R. and Batch, A. G.
The relevance of physical signs in recurrent tonsillitis in children. **100:** 1047.
Stevens, D. J. and Kallis, S.
Acinous cell carcinoma of the larynx. **103:** 638
Stevens, D. J. and Kirkham, N.
Neurofibromas of the paranasal sinuses. **102:** 256
Stevens, J. C., Beckingham, E., Jones, A. S. and Lancer, J. M.
A comparison by rhinomanometry of beclomethasone and terfenadine in the treatment of seasonal rhinitis. **101:** 350.
Nasal resistance to airflow. **101:** 800.
Stevens, J. C., Beckingham, E., Jones, A. S. and Wright, R. G.
The nasal valve: A physiological and clinical study. **102:** 1089
Stevenson, H. M., Hamilton, J. R. L., Varghese, G. and Shepperd, H. W. H.
Tuberculous left vocal cord palsy: A timely reminder. **100:** 837.
Stevenson, P. A., Ramadan, M. F., Durham, L. H., Willatt, D. J., Yung, M. W. and Jones, I.
A method for preparation of fibrin glue. **101:** 1182.
Stewart, E. J. and O'Reilly, B. F.
Klippel-Feil syndrome and conductive deafness. **103:** 947
Stewart, I. A. and Mills, D. A. J.
A unique presentation of giant cell arteritis. **102:** 636
Stewart, T. J., Kwok, O., Campbell, J. B., Hunter, J., McIlwain, J. C. and Toner, J. G.
The flora of the tonsil and post-operative fossa in adult tonsillectomy patients. **102:** 598
Stewart Flemming, A. F., Brough, M. D. and East, C. A.
Tracheostomal reconstruction using a fenestrated deltopectoral skin flap. **102:** 282
Stigendal, L., Petruson, B. and Beran, M.
Haemostatic disorders in habitual nosebleeders. **101:** 1020.
Stjernquist-Desatnik, A. and Prellner, K.
Antibody response to Pneumococcal vaccination as related to tonsillectomy. **102:** 883
Stoier, M., Stougaard, M. and Præstholm, J.
Late effects of perivascular injection of Thorotrast in the neck. **98:** 1003.
Stoksted, P., Christensen, P. H., Koch-Henriksen, N. and Schønsted-Madsen, U.
Chronic headache related to nasal obstruction. **100:** 165.
Stoksted, P., Grymer, L. F. and Fogstrup, J.
The deflected nose—surgical correction. **96:** 719.
Stoksted, P., Grymer, L. F. and Gutierrez, C.
Nasal fractures in children: influence on the development of the nose. **99:** 735.
The importance of nasal fractures during different growth periods of the nose. **99:** 741.
Stoksted, P., Koch-Henriksen, N. and Schønsted-Madsen, U.
Nasal obstruction and the common cold. **101:** 346.
Stoksted, P., Ulsø, C. and Vase, P.
Long-term results of dermatoplasty in the treatment of hereditary haemorrhagic telangiectasia. **97:** 223.
Stoksted, P. and Gutierrez, C.
Facial morphology applied to rhinologic surgery. **95:** 693.
The nasal passage following rhinoplastic surgery. **97:** 49.
Stoksted, P. and Ladefoged, C.
Crushed cartilage in nasal reconstruction. **100:** 897.
Stoney, P., Stell, P. M. and Cruickshank, A. H.
Adenoid cystic carcinoma presenting as a mass in the neck. **100:** 1203.
Stoney, P. J. and Rogers, J. H.
Attitudes to tympanometry. **103:** 657
Stores, O. P. R., Watson, M. G., Proops, D. W. and Smallman, L. A.
Cryptococcosis of the larynx. **103:** 214
Stougaard, M., Præstholm, J. and Stoier, M.
Late effects of perivascular injection of Thorotrast in the neck. **98:** 1003.
Strauss, M., Kalmanovitz, M., Laurian, N., Laurian, L. and Sadov, R.
New clinical applications of the stapedial reflex. **97:** 1099.
Strauss, M., Zohar, Y. and Laurian, N.
The management of severe recurrent epistaxis due to hereditary hemorrhagic telangiectasia using regional facial cutaneous flaps. **99:** 373.
Strauss, S. and Laurian, N.
Benign and malignant pseudothyroiditis. **97:** 375.
Strome, M., Mustoe, T. A., Fried, M. P., Goodman, M. L. and Kelly, J. H.
Osteosclerotic plasmacytoma of maxillary bone (orbital bone). **98:** 929.
Strome, M. and Hengerer, A. S.
Choanal atresia. **98:** 1207.
Strome, M. and Liu, F.-C.
Staging in the treatment of maxillary carcinoma revisited. **102:** 224
Strong, A. J., Gleeson, M. J. and Cox, T. C. S.
Aneurysm of the anterior inferior cerebellar artery mimicking an intracanalicular acoustic neuroma. **103:** 107
Su, A. P. and Albert, D. M.
The significance of admission temperatures in children presenting for ENT operations. **98:** 159.
Su, C-Y.
A coin as a tracheal foreign body for 30 years. **103:** 798
Suarez, H., Pereda, A. and Macadar, O.
The clinical value of phase relation in non-predictive eye tracking. **97:** 593.
Subba Rao, K. S. V. K., Khanna, S. K., Narayanan, P. S., Gupta, B. K., Sekar, J. C., Rajarathinan, C., Nachiappan, M. and Banerjee, A.
Laryngo-tracheo-bronchial foreign bodies in children. **102:** 1029
Subba Rao, K. S. V. K., Nachiappan, M. and Banerjee, A.
Perforated telescoping double catheter for uncontaminated endobronchial sampling—a new technique. **103:** 310
Subbarao, K. S. V. K., Venkatarman, S. and Banerjee, A.
Tracheo-oesophageal fistula following blunt trauma. **98:** 743.
Sudderick, R. M. and Narula, A. A.
Steroids for airway problems in glandular fever. **101:** 673.
Sugimoto, T., Nakashima, T., Inamitsu, M. and Uemura, T.
Immunopathology of polymorphic reticulosis of the larynx. **103:** 955
Sugita, R., Fujimaki, Y. and Deguchi, K.
Bacteriological features and chemotherapy of adult acute purulent otitis media. **99:** 629.
Sundberg, L. and Ernstson, S.
Erythromycin in the treatment of otitis media with effusion (OME). **98:** 767.
Sunden, L. and Nicklasson, B.
Rhinomanometry and septoplasty. **96:** 991.
Suonpää, J. and Revonta, M.
Diagnosis of frontal sinusitis. **103:** 765
Diagnosis of subacute maxillary sinusitis in children. **95:** 133.
Sürth, W., Banfai, P., Hortmann, G., Kubik, S., Karczag, A. and Lüers, P.
Extracochlear eight-channel electrode system. **99:** 549.
Sutherland, C. G. G., Sood, R. K. and Nunez, D. A.
Breast metastasis from a pharyngeal carcinoma. **103:** 227
Sutherland, N. B., Prescott, C. A. J. and McCormick, M. S.
Tracheostomy sinuses. **99:** 1173.
Sutinen, S., Jokinen, K., Nieminen, P., Tuuponen, T., Salminen, A. and Syrjälä, H.
Bronchial changes in airborne tularemia. **100:** 1169.
Sutton, D. and Miller, J. M.
Cochlear prosthesis: morphological considerations. **94:** 359.
Suzuki, M., Harada, Y., Ishida, M., Wada, H., Ohta, M., Sakoda, K. and Uozumi, T.
Aqueductal stenosis—results of vestibular function tests. **99:** 151.
Suzuki, M., Harada, Y., Ito, M. and Ito, M.
Nystagmus alternans. **101:** 381.
Suzuki, M., Kobayashi, Y., Harada, Y., Kyo, T., Dohy, H., Kuramoto, A. and Etoh, R.
Rhabdomyosarcoma of the maxillary sinus. **98:** 405.
Suzuki, M., Yajin, K., Harada, Y., Takumida, M. and Taira, T.
Neurilemmoma of the larynx. **100:** 847.
Suzuki, S., Hasegawa, M., Oku, T., Tanaka, H. and Watanabe, I.
Evaluation of CT in the diagnosis of congenital choanal atresia. **97:** 1013.
Suzuki, T., Kobayashi, K., Kataura, A., Wakabayashi, J., Satoh, M., Kodama, H. and Takezawa, H.
Carcinoid tumour of the middle ear. **103:** 86
Svendsen, P., Jacobsson, M., Davidsson, A., Hugosson, S. and Tjellström, A.
Aberrant intratympanic internal carotid artery: a potentially hazardous anomaly. **103:** 1202

Swan, I. R. C.
Diagnostic vetting of individuals with asymmetric sensorineural hearing impairments. **103:** 823
Swan, I. R. C., Chew, K. K. and Browning, G. G.
Clinical role of informed tests of hearing. **103:** 7
Swan, I. R. C., Gatehouse, S. and Browning, G. G.
The doubtful value of tympanometry in the diagnosis of otosclerosis. **99:** 545.
Swann, G. F., Mackenzie, D. W. R., Hay, R. J., Bryceson, A. D. M., Robson, T. W. and Bloom, V. R.
Fungal infections of the base of the skull: Two case reports. **95:** 109.
Swanston, A., Grace, A., Drake-Lee, A. B. and Lowe, D.
Clinical profile and recurrence of nasal polyps. **98:** 783.
Swanston, A. R., Grace, A. R. H., Drake-Lee, A. B. and Moffat, D. A.
Anaerobic infection in acute mastoiditis. **97:** 633.
Swanston, A. R. and Smelt, G. J. C.
A suspicious lump in the neck. **100:** 483.
Swift, A. C.
Otorrhoea as a presenting feature of a spontaneous round window rupture in a patient with Menière's disease. **99:** 1009.
Upper airway obstruction, sleep disturbance and adenotonsillectomy in children. **102:** 419
Swift, A. C. and Raine, C. H.
Antibiotic prophylaxis—a survey. **99:** 183.
Swift, A. C. and Rogers, J.
Vocal cord paralysis in children. **101:** 169.
Swift, A. C. and Rogers, J. H.
A decade of direct laryngoscopy in chilren. **101:** 366.
The changing indications for tracheostomy in children **101:** 1258.
The outcome of tracheostomy in children. **101:** 936.
Swift, A. C. and Siegler, J.
Intraturbinate ethanolamine oleate as a method of treatment in chronic non specific rhinitis. **100:** 417.
Swift, A. C. and Singh, S. D.
Hearing impairment and the Kearns-Sayre syndrome. **102:** 626
Swinburne, L., Kay, N. J. and Terry, R. M.
Protease inhibitors in maxillary antral mucosa. **100:** 289.
Syder, D., Jones, A. S., Le Boutillier, A. and Lancer, J. M.
The outcome of different management patterns for vocal cord nodules. **102:** 423
Sykes, B., Birchall, J. P., Pearman, K. and Dawes, J. D. K.
The collagens of middle-ear structures and tympanosclerotic plaques. **96:** 797.
Symonds, R. P., Evans, R. A., Liu, K. C. and Azhar, T.
Assessment of permanent hearing impairment following radical megavoltage radiotherapy. **102:** 588
Syrjälä, H., Sutinen, S., Jokinen, K., Nieminen, P., Tuuponen, T. and Salminen, A.
Bronchial changes in airborne tularemia. **100:** 1169.
Szepesi, S., Ilberg, C. V., Klima, A., Klippstein, T. and Bergmann, L.
Adjuvant chemotherapy in stage III and IV squamous cell carcinoma of the head and neck. **102:** 337

Tabuchi, K., Mori, K. and Yamamoto, E.
Ceruminous adenoma in the osseous external auditory canal. **101:** 940.
Tadmor, R., Braham, J., Leventon, G., Goldhammer, Y. and Kronenberg, J.
Progressive hemifacial atrophy (Parry-Romberg's disease), principally involving bone. **95:** 643.
Tadros, S. and Cable, H. R.
Tympanic membrane retraction and middle-ear pressure. **96:** 113.
Tagashira, N., Takumida, M. and Harada, Y.
Development of the crista ampullaris in the mouse. **100:** 759.
Taha, A., Abdel, Nabi, E. A., Motawee, E. and Lasheen, N.
A study of vertigo and dizziness in the premenstrual period. **98:** 273.
Taha, A., Fatt-Hi, A., Basyouni, A., Zaher, S. and El-Ashmawy, S.
Serum immunoglobulins in patients with chronic tonsillitis. **94:** 1037.
Taha, A., Fatt-hi, A., Kadir, M. A. and Soliman, T.
Surgical management of cicatricial post-scleromatous subglottic stenosis. **95:** 827.
Taibah, A., Sanna, M., Zini, C., Gamoletti, R., Delogu, P., Russo, A. and Scandellari, R.
The surgical management of childhood cholesteatoma. **101:** 1221.
Taira, T., Suzuki, M., Yajin, K., Harada, Y. and Takumida, M.
Neurilemmoma of the larynx. **100:** 847.
Takasaka, T., Furukawa, Y., Ikeda, K., Sakurada, T. and Sasaki, Y.
Clinical investigation of olfactory and auditory function in type I pseudohypoparathyroidism: participation of adenylate cyclase system. **102:** 1111
Takezawa, H., Suzuki, T., Kobayashi, K., Kataura, A., Wakabayashi, J., Satoh, M. and Kodama, H.
Carcinoid tumour of the middle ear. **103:** 86
Takimoto, T., Akemoto, Y. and Umeda, R.
Pharyngeal cyst arising from second branchial cleft. **103:** 964
Takimoto, T., Kamide, M., Ishikawa, S., Umeda, R. and Nishimura, T.
Agenesis of the cervical internal carotid artery. **103:** 707
Takimoto, T., Morishita, K., Furukawa, M., Umeda, R. and Hatano, M.
Establishment of Epstein-Barr Virus (EBV) infection in epithelial cells derived from the nasopharynx by cell fusion. **97:** 719.
Takimoto, T., Okabe, Y., Ito, M. and Umeda, R.
Intravagal parathyroid adenoma. **103:** 704
Takumida, M., Bagger-Sjöbäck, D. and Rask-Anderson, H.
Ruthenium red staining of the endolymphatic sac in the guinea pig. **102:** 760
Takumida, M., Fredelius, L., Bagger-Sjöbäck, D., Harada, Y. and Wersäll, J.
Effect of acoustic overstimulation on the glycocalyx and the ciliary interconnections in the organ of Corti: High resolution scanning electron microscopic investigation. **103:** 1125
Takumida, M., Harada, Y. and Tagashira, N.
Development of the crista ampullaris in the mouse. **100:** 759.
Takumida, M., Taira, T., Suzuki, M., Yajin, K. and Harada, Y.
Neurilemmoma of the larynx. **100:** 847.
Takumida, M., Urquiza, R., Bagger-Sjöbäck, D. and Wersäll, J.
Effect of gentamicin on the carbohydrates of the vestibular end organs: An investigation by the use of FITC-lectins. **103:** 357
Takumida, M., Wersäll, J., Bagger-Sjöbäck, D. and Harada, Y.
Observation of the glycocalyx of the organ of Corti: An investigation by electron microscopy in the normal and gentamicin-treated guinea pig. **103:** 133
Takumida, M. and Bagger-Sjöback, D.
Effects of amiloride on the endolymphatic sac. **103:** 466
Talaat, A., Elwany, S., Toppozada, H., Michaels, L., Toppozada, M. and El-Ghazzawi, E.
The human nasal mucosa in the menstrual cycle. **95:** 1237.
Talaat, A. M., Aziz, M. T., Mandour, M. A., El-Ghazzawi, I. F. and Belal, A.
Urbach-Wiethe disease in O.R.L. practice. **94:** 1309.
Talaat, A. M., Bahgat, Y. S., El-Ghazzawy, E. and Elwany, S.
Nasopharyngeal bacterial flora before and after adenoidectomy. **103:** 372
Talaat, A. M., Kamel, M. N., Aziz, M. T. and Shaaban, N. A.
Human respiratory nasal mucosa in progressive systemic sclerosis (scleroderma). **94:** 617.
Talaat, F., Abdel-Baki, F., Moghazi, H. and Eassa, A.
Peripheral nerve involvement in acute Bell's palsy. **102:** 447
Talaat, M., Belal, A., Aziz, T., Mandour, M. and Maher, A.
Rhinitis medicamentosa: Electron microscopic study. **95:** 125.
Talaat, M., El-Nahass, M., Gunied, A., Talaat, M., Elwany, S. and Yacout, Y. M.
Surgical anatomy of the sphenoid sinus. **97:** 227.
Talaat, M., El-Sabawy, E., Abdel Baky, F. and Abdel Raheem, A.
Submucous diathermy of the inferior turbinates in chronic hypertrophic rhinitis. **101:** 452.
Talaat, M., Elwany, S., Toppozada, H., Michaels, L., Toppozada, M. and El-Ghazzawi, I.
The human respiratory nasal mucosa in pregnancy. **96:** 613.
Talaat, M., Elwany, S., Yacout, Y. M., Talaat, M., El-Nahass, M. and Gunied, A.
Surgical anatomy of the sphenoid sinus. **97:** 227.
Talaat, M., Elwany, S. and Abdel-Kreim, A.
Relevance of the conventional Waters' view in evaluating chronic bacterial maxillary sinusitis. **99:** 1233.
Talaat, M., Kamel, N., Stephanos, W. and Elwany, S.
Further observations on nasal mucosal changes in scleroderma. **98:** 879.
Talaat, M., Talaat, M., Helmy, A. and Elwany, S.
Allergic nasal mucosa following topical treatment with beclomethasone dipropionate (Bdp) aerosol. **97:** 165.

Talmi, Y., Kalmanovitch, M. and Zohar, Y.
Thyroid carcinoma, cataract and hearing loss in a patient after irradiation for facial hemangioma. **102:** 91
Talmi, Y., Zohar, Y., Laurian, N. and Shem Tov, Y.
Facial cutaneous fistula due to a foreign body in Wharton's duct. **102:** 370
Talmi, Y. P., Finkelstein, Y., Shem Tov, Y., Zohar, Y. and Laurian, N.
Scrofula revisited. **102:** 387
Talmi, Y. P., Finkelstein, Y., Shem-Tov, Y. and Zohar, Y.
Use of a Braunula for maxillary sinus irrigation. **103:** 279
Talmi, Y. P., Floru, S., Bar-Ziv, J., Zohar, Y., Djaldetti, M. and Cohen, A. M.
Ossification of the auricle in Addison's disease. **103:** 885
Talmi, Y. P., Rubel, Y., Bar-Ziv, J., Zohar, Y. and Finkelstein, Y.
Otitis media with effusion as a presenting symptom of chronic sinusitis. **103:** 827
Talmi, Y. P., Sador, R., Dulitzky, F., Finkelstein, Y. and Zohar, Y.
Teratoma of the mastoid region in a newborn. **102:** 1033
Tamada, A., Makimoto, K., Tasaka, Y., Nakamoto, Y., Iwasaki, H. and Yamabe, H.
Radiation-induced fibrosarcoma of the thyroid. **98:** 1063.
Tan, J., Mackenzie, I. and Duvall, E.
Metastatic small cell carcinoma of the temporal bone. **98:** 1267.
Tanabe, M. and Isshiki, N.
A simple technique to prevent stenosis of the tracheostoma after total laryngectomy. **94:** 637.
Tanaka, E., Hiraide, F. and Inouye, T.
Lymphangiectatic fibrous polyp of the palatine tonsil. **99:** 403.
Tanaka, H., Watanabe, I., Suzuki, S., Hasegawa, M. and Oku, T.
Evaluation of CT in the diagnosis of congenital choanal atresia. **97:** 1013.
Tanaka, H., Watanabe, I., Uehara, T., Nasu, M. and Hasegawa, M.
Malignant schwannoma and follicular thyroid carcinoma associated with von Recklinghausen's disease. **98:** 1057.
Tanda, F., Ghiselli, F., Manonta, V., Massarelli, G. and Gandolfo, L.
Maxillary chondrosarcoma. **102:** 177
Tandon, D. A., Bahadur, S., Kacker, S. K. and Goulatia, R. K.
Nasopharyngeal angiofibroma. **102:** 805
Tandon, D. A., Deka, R. C., Chaudhary, C. and Misra, N. K.
Giant cell tumour of the temporosphenoidal region. **102:** 449
Tandon, D. A., Ghosh, P., Tickoo, S. K. and Bhargava, D. K.
Gardner's syndrome presenting with proptosis. **102:** 1036
Tandon, D. A., Kacker, S. K. and Bahadur, S.
The role of chemotherapy in untreated squamous-cell carcinoma of the head and neck. **98:** 1115.
Tang, E. and Panske, P. B.
Tracheopathia osteoplastica in the larynx. **99:** 305.
Tang, S. O. and Tse, C. H.
Leiomyoma of the nasal cavity. **102:** 831
Tange, R. A., Borden, J. v. d., Schipper, M. E. I. and Mooi, W. M.
A case of carcinoid tumor of the middle ear. **98:** 1021.
Tange, R. A. and Moesker, W. H.
Cranial hyperostosis and hearing loss. **100:** 1187.
Tankel, J. W., Mene, A. and Weighill, J. S.
Carcinoid tumour of the larynx. **100:** 1421.
Tankel, J. W. and Cheesman, A. D.
Symptom relief by adenoidectomy and relationship to adenoid and post-nasal airway size. **100:** 637.
Tanner, N. S. B., Rennie, J. S. and McLay, A.
Post-irradiation sarcoma of the lower lip. **97:** 871.
Tao, Z., Yamashita, T. and Chou, J. T. Y.
Succinate dehydrogenase and mitochondria in the hair cells in the organ of Corti of mature and old shaker-1 mice. **101:** 643.
Tarantino, V., Moni, L., Verrina, E., Ciardi, M. R., Gusmano, R. and Raspino, M.
The branchio-oto-renal syndrome. **102:** 138
Tarawneh, M. and Abu-Khalaf, M.
Laryngocele: An acquired condition. **95:** 425.
Tarawneh, M. S., Jamal, M. N., Dajani, A. M. and Amr, S. S.
Idiopathic subcutaneous and laryngeal fibrosis. **100:** 851.
Tasaka, Y., Nakamoto, Y., Iwasaki, H., Yamabe, H., Tamada, A. and Makimoto, K.
Radiation-induced fibrosarcoma of the thyroid. **98:** 1063.
Tateishi, O., Yoshida, Y., Hirano, M. and Yoshida, T.
Strobofibrescopic colour video recording of vocal fold vibration. **99:** 795.
Taylor, I. G.
The prevention of sensori-neural deafness. **94:** 1327.
Taylor, P. C. W.
Superficial cerebral venous thrombosis following mastoid surgery. **94:** 317.
Taylor P. C. A., Walsh-Waring, G. P. and Jefferis, A. F.
Tumour-associated hypophosphataemic osteomalacia occurring in a patient with an odontogenic tumour of the maxilla. **99:** 1011.
Teasdale, E., Todd, N. V., Reece, A. T. and O'Reilly, B.
Subarachnoid fat embolism complicating autologous fat grafting following translabyrinthine excision of acoustic neuroma. **103:** 870
Teh, W., Zeigler, E., Canter, R. J., Megarry, S., Pett, A. and Scarlett, A.
The activity against yeasts of human cerumen. **102:** 671
Templeton, A. C., Batsakis, J. G. and Jacobs, J. B.
Hemangiopericytoma of the nasal cavity. **97:** 361.
Tengblad, A., Engström-Laurent, A. and Laurent, C.
Hyaluronic acid in secretory otitis media. **100:** 135.
Tennant, W., Harrison, D. J. and McLaren, K.
A clear cell tumour of the parotid. **101:** 633.
Tepan, M. G., Saigal, G. S. and Tilak, S. B.
Use of tongue flap in submucous palatal fibrosis. **100:** 455.
Tepan, M. G. and Rohlwal, R. L.
Multilple salivary calculi in Wharton's duct. **99:** 1313.
Teräsvirta, M., Kärjä, J., Kääriäinen, H. and Karjalainen, S.
Usher's syndrome type III. **99:** 43.
Terry, R. M.
An unusual presentation of acoustic neuroma. **99:** 593.
Terry, R. M., Bellini, M. J. and Peel, R. N.
Chlamydia: Its influence in chronic secretory otitis media. **102:** 673
Terry, R. M., Gray, C., Jackson, P. and Bird, C. C.
Expression of low molecular weight cytokeratins in the neoplastic vocal cord. **100:** 1279.
Terry, R. M., Gray, C. and Bird, C. C.
Aberrent expression of low molecular weight cytokeratins in primary and secondary squamous carcinoma of the head and neck. **100:** 1283.
Terry, R. M., Lannigan, F. J. and Newbegin, C. J. R.
An unusual subcutaneous neck lump. **102:** 385
Terry, R. M., Swinburne, L. and Kay, N. J.
Protease inhibitors in maxillary antral mucosa. **100:** 289.
Terry, R. M. and Cook, P.
Haemorrhage during minitracheotomy: Reduction of risk by altered incision. **103:** 207
Terry, R. M. and Lannigan, F. J.
Pericarditis and peritonitis secondary to otitis media. **102:** 717
Tewfik, S.
Phonocephalography: A non-invasive diagnostic technique. **97:** 1129.
Phonocephalography: A simple, low-cost non-invasive diagnostic technique. **97:** 1133.
Phonocephalography and pulsatile tinnitus in a surface cerebral angioma. **97:** 959.
Tympanic plethysmography in glomus jugulare tumours. **95:** 589.
Themelis, C., Vartholomeos, A., Danilidis, I. and Tsalighopoulos, M.
True giant-cell tumour of the mastoid. **95:** 853.
Thijssen, H. O. M., Manni, J. J., Merx, J. L. and van den Broek, P.
Asymptomatic venous anomaly of the parotid gland. **102:** 565
Thisted, E.
First branchial groove anomaly. **99:** 901.
Thisted, E., Poulsen, P. and Christensen, P. O.
Actinomycotic osteomyelitis in a child. **101:** 746.
Thomas, K., Bhanu, T. S. and Kurien, M.
Hearing threshold in patients with diabetes mellitus. **103:** 164
Thomas, M. and Nofal, F.
Liposarcoma in the pharynx. **103:** 1080
Thomas, M. R.
Factitious illness and the ENT surgeon. **103:** 882
Thomas, P. L., John, D. G. and Carlin, W. V.
The effect of inferior turbinate outfracture on nasal resistance to airflow in vasomotor rhinitis assessed by rhinomanometry. **102:** 144
Thomas, P. L., Kasanzew, M., John, D. G., Newman, P. and Lesser, T. J. N.
Chondrosarcoma of the epiglottis. **102:** 374

Thomas, P. L., Semeraro, D. and John, D. G.
Tonsillar haemorrhage and measles. **102:** 64
Thomas, R. L., Schwarz, M. A. and Toner, G. C.
Metastatic bone marrow involvement from supraglottic squamous cell carcinoma. **103:** 225
Thomas, S., Kurien, M. and Nair, S.
Angiosarcoma of the nasal cavity and maxillary antrum. **103:** 874
Thomas, S. M., Ogan, O., Martinson, F.D., Adeloye, A. and Aghadiuno, P. U.
Olfactory neuroblastoma. **97:** 261.
Thomopoulou, H., Helidonis, E., Dokianakis, G., Papazoglou, G. and Pantazopoulos, P.
Ectopic thyroid gland in the submandibular region. **94:** 219.
Thompson, A. C.
Surgical reduction of the inferior turbinate in children: Extended follow-up. **103:** 577
Thomsen, J., Barfoed, C. and Fleckenstein, P.
Congenital cholesteatoma. **94:** 263.
Thomsen, J., Klinken, L. and Tos, M.
Calcified acoustic neurinoma. **98:** 727.
Thomsen, J., Nielsen, P. L. and Walsted, A.
Two malignant melanomas in skin and tonsil during consecutive pregnancies. **103:** 780
Thomsen, J., Reiter, S., Borum, P., Tos, M. and Jensen, J.
Tomography of the internal acoustic meatus. **95:** 1191.
Thomsen, J., Tos, M. and Trojaborg, N.
The contralateral ear after translabyrinthine removal of acoustic neuromas. Is there a drill—noise generated loss. **103:** 845
Thomsen, J., Zilstorff, K. and Tos, M.
Acoustic neuromas. **97:** 801.
Thomsen, J. and Tos, M.
Epidemiology of acoustic neuromas. **98:** 685.
Thomsen, P., Kristensen, S., Tveterås, K. and Friedmann, I.
Nasopharyngeal Warthin's tumour: A metaplastic lesion. **103:** 616
Thomson, H. G.
Septic arthritis of the temporomandibular joint complicating otitis externa. **103:** 319
Thomson, H. G., Brockbank, M. J. and Veitch, D. Y.
Cerebrospinal fluid in the rhinitis clinic. **103:** 281
Thomson, H. G. and Batch, A. J. G.
Flexible oesophagogastroscopy in otolaryngology. **103:** 399
Thornton, A. R. D., Farrell, G., Phillips, A. J., Haacke, N. P. and Rhys-Williams, S.
Verification of a new test of endolymphatic hydrops. **103:** 1136
Thurley, K. W., Drake-Lee, A. B. and Barker, T. H. W.
Nasal polyps. **98:** 285.
Tiberin, P., Zirkin, H. J., Puterman, M. and Tovi, F.
Olfactory groove meningioma following radiation therapy for esthesioneuroblastoma. **99:** 1025.
Tickoo, S. K., Bhargava, D. K., Tandon, D. A. and Ghosh, P.
Gardner's syndrome presenting with proptosis. **102:** 1036
Tierie, A. H., Koka, V. N., Tiwari, R. M., Van Der Waal, I., Snow, G. B., Nauta, J. and Karim, A. B. M. F.
Adenoid cystic carcinoma of the salivary glands: Clinicopathological survey of 51 patients. **103:** 675
Tilak, S. B., Tepan, M. G. and Saigal, G. S.
Use of tongue flap in submucous palatal fibrosis. **100:** 455.
Tillery, G. W., Batsakis, J. G., Pinkston, G. R., Luna, M. A., Byers, R. M. and Sciubba, J. J.
Adenocarcinomas of the oral cavity. **97:** 825.
Timme, A. H. and McCormick, M.
Malakoplakia of the nasopharynx associated with carcinoma. **96:** 737.
Timms, D. J.
The reduction of nasal airway resistance by rapid maxillary expansion and its effect on respiratory disease. **98:** 357.
Timms, M., Canty, P. and Williamson, I. G.
A new cryoprobe with advantages in turbinate freezing. **102:** 503
Timms, M. S., Farrington, W. T. and Keith, A.
A new laryngeal instrument for laser microsurgery. **102:** 554
Timms, M. S., Sloan, P. and Pace Balzan, A.
Idiopathic plasmacytosis of the oral and supraglottic mucosa. **102:** 646
Timms, M. S. and Curley, J. W. A.
Incidence of abnormality in routine vocal cord checks. **103:** 1057
Timon, C., Walsh, M. A. and O'Dwyer, T. P.
Surgical management of drooling in the neurologically damaged child. **103:** 750
Timon, C. I., Leen, E. and Doyle-Kelly, W.
Hypopharyngeal involvement by thyroid cancer. **103:** 629
Timon, C. I., McShane, D., McGovern, E. and Walsh, M.
Treatment of combined and critically low tracheal stenoses secondary to burn inhalation injury. **103:** 1083
Timon, C. I. and O'Dwyer, T. P.
Ethmoidal mucocoeles in children. **103:** 284
Timon, C. I. and Walsh, M. A.
Sudden sensorineural hearing loss as a presentation of HIV infection. **103:** 1071
Titterud, I., Oppedal, B. R. and Røyne, T.
Synovial sarcomas of the neck. **99:** 101.
Tiwari, R.
Cervico-occipital flap for replacement of neck skin. **102:** 341
Masseter muscle cross-over flap in primary closure of oral-oropharyngeal defects. **101:** 172.
Reconstruction after temporal bone resection. **99:** 143.
Reconstruction of the midfacial region after cancer surgery. **99:** 751.
Tiwari, R., Snow, G. B., Waal, I. v.d. and Ali, S.
Incidence of squamous cell carcinoma of the head and neck. **100:** 315.
Tiwari, R. and Snow, G. B.
Role of myocutaneous flaps in reconstruction of the head and neck. **97:** 441.
Tiwari, R. M.
Reconstrution of the partially ablated auricle. **100:** 929.
Tiwari, R. M., de Rijcke, Th. B. M. and Balm, A. J. M.
Osteomyelitis in the head and neck. **99:** 1059.
Tiwari, R. M., de Vries, W. A. E. J. and Balm, A. J. M.
Intracranial hypertension following neck dissection. **100:** 1427.
Tiwari, R. M., Gerritsen, G. J., Balm, A. J. M. and Snow, G. B.
A critical evaluation of the role of CT scanning in ethmoidal cancer. **100:** 421.
Tiwari, R. M., Greven, A. J., Karim, A. B. M. F. and Snow, G. B.
Total glossectomy: Reconstruction and rehabilitation. **103:** 917
Tiwari, R. M., Snow, G. B., Balm, A. J. M., Gerritsen, G. J., Vos, W. and Bosma, A.
Cartilaginous tumours of the larynx. **101:** 266.
Tiwari, R. M., Snow, G. B., Lecluse, F. L. E., Greven, A. J. and Bloothooft, G.
Observations on surgical rehabilitation of the voice after laryngectomy with Staffieri's method. **96:** 241.
Tiwari, R. M., Van Der Waal, I., Snow, G. B., Nauta, J., Karim, A. B. M. F., Tierie, A. H. and Koka, V. N.
Adenoid cystic carcinoma of the salivary glands: Clinicopathological survey of 51 patients. **103:** 675
Tiwari, R. M., Vuyk, H. D. and Klinkenberg-Knol, E.
The role of the upper oesophagel sphincter in voice rehabilitation after laryngectomy and Staffieri's procedure. **100:** 59.
Tiwari, R. M., Waal, I. v. d. and Balm, A. J. M.
Eosinophilic ulcer of the tongue. **98:** 1273.
Tiwari, R. M. and Graamans, K.
An unusual foreign body in the larynx. **95:** 1153.
Tiwari, R. M. and Snow, G. B.
Role of masseter crossover flap in oropharyngeal reconstruction. **103:** 298
Tjellström, A., Svendsen, P., Jacobsson, M., Davidsson, A. and Hugosson, S.
Aberrant intratympanic internal carotid artery: a potentially hazardous anomaly. **103:** 1202
Tjellström, A. and Albrektsson, T.
A five-year follow-up of performed, autologous ossicles in tympanoplasty. **99:** 729.
Tjernström, Ö., Andréasson, L. and Ingelstedt, S.
Peristaltic closure of a safety pin. **100:** 385.
To, S. S. and Das Gupta, A. R.
Traumatic neuroma of the internal laryngeal nerve as a cause of severe cough. **100:** 843.
Tobias, M. A., Sadek, S. A. A. and Nassar, W. Y.
Teflon injection of the vocal cords under general anaesthesia. **101:** 695.
Todd, N. V., Reece, A. T., O'Reilly, B. and Teasdale, E.
Subarachnoid fat embolism complicating autologous fat grafting following translabyrinthine excision of acoustic neuroma. **103:** 870
Tolley, N. S., Eccles, R., Griffiths, D. H. and Newton, C. G.
The effects of D and L Isomers of Menthol upon nasal sensation of airflow. **102:** 506

Tomás, M. D., Nistal, M., Gavilán, C., Burgos, E., Gavilán, J. and Rodriguez-Peralto, J. L.
Hemangiopericytoma of the trachea. **101:** 738.
Tomita, K., Uemura, T., Matsushima, T., Fukui, M. and Nakashima, T.
Accessory nerve schwannoma extending extracranially to the second cervical level vertebra. **102:** 959
Tommerup, B., Mogensen, C. and Nielsen, A. L.
A leiomyosarcoma of the hypopharynx. **99;** 605.
Tommerup, B. and Møller, K.
A case of profund hearing impairment following the prolonged use of framycetin ear drops. **98:** 1135.
Tommila, V., Grahne, B., Lamberg, B. A., Rinne, J., Pelkonen, R. and Liesmaa, M.
Transantral orbital decompression in the treatment of Graves' disease. **99:** 865.
Toncini, C. and Pesce, C.
Granular cell tumours of the oesophagus and larynx. **99:** 1301.
Toner, G. C., Thomas, R. L. and Schwarz, M. A.
Metastatic bone marrow involvement from supraglottic squamous cell carcinoma. **103:** 225
Toner, J. G., McKee, G. J., Smyth, G. D. L. and Kerr, A. G.
Role and results of cortical mastoidectomy and endolymphatic sac surgery in Menière's disease. **103:** 1161
Toner, J. G., Stewart, T. J., Kwok, O., Campbell, J. B., Hunter, J. and McIlwain, J. C.
The flora of the tonsil and post-operative fossa in adult tonsillectomy patients. **102:** 598
Toner, J. G. and Kerr, A. G.
Severe sensorineural hearing loss presenting as profound deafness. **101:** 601.
Toner, J. G. and Mains, B. T.
Pneumatic otoscopy: Study of inter-observer variability. **103:** 1134
Tong, Y. C., Martin, L. F. A., Clark, G. M. and Seligman, P. M.
A lip-reading assessment for profoundly deaf patients. **97:** 343.
Tong, Y. C., Martin, L. F. A. and Clark, G. M.
A multiple-channel cochlear implant: An evaluation using closed-set spondiac words. **95:** 461.
Tong, Y. C., Millar, J. B., Clark, G. M., Martin, L. F., Busby, P. A. and Patrick, J. F.
Psychophysical and speech perception studies on two multiple channel cochlear implant patients. **94:** 1241.
Tonsekar, K. S., Karnik, P. P., Maskati, B. T. and Kirtane, M. V.
Optic nerve decompression in head injuries. **95:** 1135.
Toppozada, H.
Chronic Streptococcus pyogenes tonsillitis, with rheumatic arthritis and myocarditis. **102:** 697
Haemolytic streptococcus infection of chronic maxillary sinusitis: An immunological study using the skin window test. **102:** 890
The human nasal mucosa in the menopause. **102:** 314
Toppozada, H., Elsawy, M., Malaty, R. and Dogheim, Y.
The skin window test in rhinoscleroma contacts. **98:** 475.
Toppozada, H., Mazloum, H., El-Sawy, M., Malaty, R. and Yakout, Y.
The complement fixation test in rhinoscleroma. **97:** 55.
Toppozada, H., Michaels, L., Toppozada, M., El-Ghazzawi, E., Talaat, A. and Elwany, S.
The human nasal mucosa in the menstrual cycle. **95:** 1237.
Toppozada, H., Michaels, L., Toppozada, M., El-Ghazzawi, I., Talaat, M. and Elwany, S.
The human respiratory nasal mucosa in pregnancy. **96:** 613.
Toppozada, H., Riad, W., Michaels, L., Gaafar, H. and Sid-Ahmed, K.
The epithelium and chronic inflammatory cells in scleroma. **95:** 1049.
Toppozada, H., Toppozada, M., El-Ghazzawi, I. and Elwany, S.
The human respiratory nasal mucosa in females using contraceptive pills. **98:** 43.
Toppozada, H. H.
Laryngeal bilharzia. **99:** 1039.
Toppozada, H. H. and Gaafar, H. A.
The effect of Streptomycin and irradiation on Rhinoscleroma. **100:** 809.
Toppozada, M., El-Ghazzawi, E., Talaat, A., Elwany, S., Toppozada, H. and Michaels, L.
The human nasal mucosa in the menstrual cycle. **95:** 1237.
Toppozada, M., El-Ghazzawi, I., Elwany, S. and Toppozada, H.
The human respiratory nasal mucosa in females using contraceptive pills. **98:** 43.
Toppozada, M., El-Ghazzawi, I., Talaat, M., Elwany, S., Toppozada, H. and Michaels, L.
The human respiratory nasal mucosa in pregnancy. **96:** 613.
Tortoledo, M. E., del Junco, G. W., Luna, M. A. and Batsakis, J. G.
Carcinomas ex monomorphic adenoma of salivary glands. **103:** 756
Tortoledo, M. E., El-Naggar, A., Batsakis, J. G., Luna, M. A. and Goepfert, H. D.N.A.
Content and proliferative activity of myoepitheliomas. **103:** 1192
Tos, M.
Management of tubal function in reconstructive middle ear surgery. **94:** 25.
Revision tympanoplasty. **100:** 1097.
Upon the relationship between secretory otitis in childhood and chronic otitis and its sequelae in adults. **95:** 1011.
Tos, M., Bonding, P. and Poulsen, G.
Tympanosclerosis of the drum in secretory otitis after insertion of grommets. **97:** 489.
Tos, M., Jensen, J., Thomsen, J., Reiter, S. and Borum, P.
Tomography of the internal acoustic meatus. **95:** 1191.
Tos, M., Thomsen, J. and Klinken, L.
Calcified acoustic neurinoma. **98:** 727.
Tos, M., Thomsen, J. and Zilstorff, K.
Acoustic neuromas. **97:** 801.
Tos, M., Trojaborg, N. and Thomsen, J.
The contralateral ear after translabyrinthine removal of acoustic neuromas. Is there a drill—noise generated loss. **103:** 845
Tos, M. and Lau, T.
Tensa retraction cholesteatoma: Treatment and long-term results. **103:** 149
Tos, M. and Thomsen, J.
Epidemiology of acoustic neuromas. **98:** 685.
Tovi, F., Goldstein, J. and Sidi, J.
An unusual complication of maxillary sinusitis. **97:** 275.
Tovi, F., Hirsch, M. and Gatot, A.
Superior vena cava syndrome: presenting symptoms of silent otitis media. **102:** 623
Tovi, F., Sidi, J., Har-El, G. and Zirkin, H. Y.
Congenital pleomorphic adenoma of the nasopharynx. **99:** 1281.
Tovi, F., Sidi, J., Yanay, I. I. and Puterman, M.
Neurilemmoma of the pterygo-maxillary fossa. **95:** 421.
Tovi, F., Tiberin, P., Zirkin, H. J. and Puterman, M.
Olfactory groove meningioma following radiation therapy for esthesioneuroblastoma. **99:** 1025.
Tovi, F. and Eyal, A.
Branched and polycystic thyroglossal duct anomaly. **99:** 1179.
Tovi, F. and Leiberman, A.
A small osteoma of the frontal sinus causing headaches. **98:** 1147.
Tovi, F. and Sidi, J.
Cyanoacrylate in the repair of cervical pleural injury. **97:** 291.
Townsend, L., Fucci, D., Petrosino, L. and Musto, R.
Geographic tongue. **98:** 321.
Towse, G.
Cinnarizine—a labyrinthine sedative. **94:** 1009.
Towse, G., Wouters, L. and Amery, W.
Flunarizine in the treatment of vertigo. **97:** 697.
Tranter, R. M. D., Fairweather, D. S., Bradwell, A. R., Dykes, P. W., Watson-James, S. and Chandler, S.
The detection of squamous cell tumours of the head and neck using radio-labelled antibodies. **98;** 71.
Tranter, R. M. D., Frame, J. W. and Browne, R. M.
The healing of CO_2 laser wounds of the larynx. **99:** 895.
Tranter, R. M. D., Innes, J. A. and Glover, S. C.
Tuberculous otitis media—A reminder. **95:** 1261.
Tranter, R. M. D. and Howell, A.
Cis-disamminedichloroplatinum (II) CDDP. **97:** 177.
Traub, P. and Yaniv, E.
Traumatic perilymphatic fistulae of the lateral semicircular canal. **102:** 521
Triaridis, C., Manolidis, L., Danillidis, J. and Demetriadis, A.
Otological findings in cervico-oculo-auditory dysplasia. **94:** 533.
Triaridis, C., Tsalighopoulos, M. G., Kouloulas, A. and Varrtholomeos, A.
Posterior pharyngeal wall schwannoma. **101:** 749.

Trojaborg, N., Thomsen, J. and Tos, M.
The contralateral ear after translabyrinthine removal of acoustic neuromas. Is there a drill—noise generated loss. **103:** 845
Trott, P. A., Shaw, H. J. and Mclean, N. R.
Fine needle aspiration of the larynx. **102:** 815
Trounce, J. R., Marks, N. J. and Onisiphorou, C.
The effect of single doses of amylobarbitone sodium and carbamazepine in tinnitus. **95:** 941.
Trumbull, M. L., Palmer, R. E., Gardner, G., Cocke, E. W., Jr. and Robertson, J. T.
Glomus jugulare tumours—combined treatment. Part I. **95:** 437. Part II. 567.
Tsalighopoulos, M., Themelis, C., Vartholomeos, A. and Danilidis, I.
True giant-cell tumour of the mastoid. **95:** 853.
Tsalighopoulos, M. G., Kouloulas, A., Vartholomeos, A. and Triaridis, C.
Posterior pharyngeal wall schwannoma. **101:** 749.
Tse, C. H. and Tang, S. O.
Leiomyoma of the nasal cavity. **102:** 831
Tsui, Y. N., Moffat, D. A., Baguley, D. M. and Hardy, D. G.
Contralateral auditory brainstem response abnormalities in acoustic neuroma. **103:** 835
Tu, S. M., Kawamura, A. Jr. and Lynn, T.-C.
Long-term follow-up of IgG and IgA antibodies against viral capsid antigens of Epstein-Barr virus in nasopharyngeal carcinoma. **99:** 567.
Tucker, A.
Peritonsillar abscess. **96:** 639.
Tucker, A. G.
A case of post-auricular sinus. **95:** 619.
Tucker, A. G., Cowie, J. W. and Pickles, J. M.
Computed tomography of vascular middle ear masses. **100:** 405.
Tuffin, J. R. and Violaris, N. S.
Can post-tonsillectomy pain be reduced by topical bupivacaine? double blind controlled trial. **103:** 592
Tumarkin, A.
Bimodal hearing, the controversial second filter, and the mystery of the missing OHC afferents. **96:** 297.
Multi-modal hearing: The fundamental importance of the kinociliary servo mechanism and the folly of Psychoacoustics—Part I. **98:** 557. Part II. 659. Part III. 747.
Second thoughts on the second filter. **96:** 971.
Stereocilia versus kinocilia. Part I. **100:** 1009. Part II. 1107. Part III. 1219.
The controversial cupula and the enigmatic kinocilium. **94:** 917.
Tumushime-Buturo, C. G. and Nkanza, N. K.
Glial teratoma thought to be a lingual thyroid. **103:** 620
Tun, T., Cremin, M. D. and Freemont, A. J.
An unusual case of laryngeal carcinoma. **100:** 477.
Tuohimaa, P. and Palva, T.
The effect of tonsillectomy and adenoidectomy on the intratympanic pressure. **101:** 892.
Turnbull, L. W., Sellar, R. J., Murray, J. A. M. and Smith, I. M.
CT Air meatography: Review of side effects in 60 patients. **103:** 173
Turner, R. and Sleeman, D.
Spontaneous pneumomediastinum with alteration in voice. **103:** 1222
Tuuponen, T., Salminen, A., Syrjälä, H., Sutinen, S., Jokinen, K. and Nieminen, P.
Bronchial changes in airborne tularemia. **100:** 1169.
Tveteras, K., Hein, P., Poulsen, M. B., Outzen, K. E. and Kristensen, S.
Relief of pain and trismus in patients treated with naproxen or acetylsalicylic acid after tonsillectomy. **102:** 39
Tveteras, K., Friedmann, I., Thomsen, P. and Kristensen, S.
Nasopharyngeal Warthin's tumour: A metaplastic lesion. **103:** 616
Tveteras, K., Kristensen, S., Bach, V. and Ravlo, O.
Eikenella corrodens. **101:** 592.
Tveteras, K., Kristensen, S. and Dommerby, H.
Septic cavernous and lateral sinus thrombosis. **102:** 877
Tveteras, K. and Kristensen, S.
Lightning-induced acoustic rupture of the tympanic membrane. **99:** 711.
Warthin's tumour with bilateral synchronous presentation. **100:** 487.
Tyrrell, C. J., Daniel, F., Mancero, F. S. M. and Conrad, J. G.
Stage I Hodgkin's disease of the nasopharynx. **102:** 1179
Tzagarakis, M., Giorgis, G., Katsiotis, P. and Coyas, A.
The importance of angiography in tumours of the head and neck. **94:** 449.

Uehara, T., Nasu, M., Hasegawa, M., Tanaka, H. and Watanabe, I.
Malignant schwannoma and follicular thyroid carcinoma associated with von Recklinghausen's disease. **98:** 1057.
Uemura, T., Matsushima, T., Fukui, M., Nakashima, T. and Tomita, K.
Accessory nerve schwannoma extending extracranially to the second cervical level vertebra. **102:** 959
Uemura, T., Sugimoto, T., Nakashima, T. and Inamitsu, M.
Immunopathology of polymorphic reticulosis of the larynx. **103:** 955
Ulsoe, C., Overgaard, J., Ringsted, J. and Andersen, T.
Intracranial glossapharyngeal schwannoma, a tumour imitating an acoustic schwannoma. **100:** 831.
Umatani, K., Sato, T., Miyahara, H. and Yoshino, K.
Multiple primary tumours in laryngeal cancer. **99:** 999.
Umeda, R., Furukawa, M., Miwa, T., Kamide, M. and Sakumoto, M.
Three cases of inter-sterno-costo-clavicular ossification associated with tonsillar infection. **103:** 783
Umeda, R., Hatano, M., Takimoto, T., Morishita, K. and Furukawa, M.
Establishment of Epstein-Barr Virus (EBV) infection in epithelial cells derived from the nasopharynx by cell fusion. **97:** 719.
Umeda, R., Nishimura, T., Takimoto, T., Kamide, M. and Ishikawa, S.
Agenesis of the cervical internal carotid artery. **103:** 707
Umeda, R., Takimoto, T., Okabe, Y. and Ito, M.
Intravagal parathyroid adenoma. **103:** 704
Umeda, R., Takimoto, T. and Akemoto, Y.
Pharyngeal cyst arising from second branchial cleft. **103:** 964
Umerah, B. C., Mukherjee, B. K. and Ibekwe, O.
Cervical spondylosis and dysphagia. **95:** 1179.
Uozumi, T., Suzuki, M., Harada, Y., Ishida, M., Wada, H., Ohta, M. and Sakoda, K.
Aqueductal stenosis—results of vestibular function tests. **99:** 151.
Uppal, K., Logani, K. B. and Bais, A. S.
Congenital cysts of the larynx. **103:** 966
Uppal, K. and Bais, A. S.
Tonsillar microflora—superficial surface *vs* deep. **103:** 175
Uppal, P. K., Bhargava, K. B., Shirali, G. N. and Savant, R. A.
Toothbrush: An unusual foreign body in ENT practice. **102:** 1068
Upton, J. J. M. and Boliston, T. A.
Infiltration with lignocaine and adrenaline in adult tonsillectomy. **94:** 1257.
Uri, N., Kitzes, R., Meyer, W. and Schuchman, G.
Necrotizing external otitis. **98:** 1083.
Uri, N. and Schuchman, G.
The variability of fixation suppression of caloric-induced nystagmus. **100:** 765.
Vestibular abnormalities in patients with Bell's palsy. **100:** 1125.
Urquhart, A. C., Fung, G. and McIntosh, W. A.
Isolated sphenoiditis: A diagnostic problem. **103:** 526
Urquiza, R., Bagger-Sjöbäck, D., Wersäll, J. and Takumida, M.
Effect of gentamicin on the carbohydrates of the vestibular end organs: An investigation by the use of FITC-lectins. **103:** 357
Uslø, C., Vase, P. and Stoksted, P.
Long-term results of dermatoplasty in the treatment of hereditory haemorrhagic telangiectasia. **97:** 223.

Vainio-Mattila, J., Sipilä, P., Ojala, K. and Sorri, M.
Late results of tympanoplasty using ossicle or cortical bone. **97:** 19.
Vakaet, L., Vande Maele, C., Van Cauwenberge, P. and Kluyskens, P.
Morphology of a columellaform stapes. **103:** 79
Valdes, M. E., Myssiorek, D. J. and Silver, C. E.
Schwannoma of the cervical sympathetic chain. **102:** 962
Valentine, J., Papworth, S. J. and Canty, P.
Betahistine in peripheral vertigo. **95:** 687.

Valk, J., Snow, G. B., de Vries, N. and Versluis, R. J. J.
Facial nerve paralysis following embolization for severe epistaxis. **100:** 207.
Vallis, M. P., Bradley, P. J. and Narula, A. A.
Surgical management of nose bleeds. **101:** 359.
Vallis, R. C.
All that sticks is not bone. **101:** 1289.
Vallis, R. C. and Garfield Davies, D.
Angiolymphoid hyperplasia of the head and neck. **102:** 100
Vallis, R. C. and Martin, F. W.
Extracranial arteriovenous malformation presenting as objective tinnitus. **98:** 1139.
Valtonen, H., Nuutinen, J., Kärjä, J. and Collan, Y.
Congenital dermoid cysts of the tongue. **100:** 965.
Vamadevan, T., Cooper, S. M. and Carmody, D.
Post tonsillectomy haemorrhage. **96:** 634.
Van Cauwenberge, P., Kluyskeris, P., Vakaet, L. and Vande Maele, C.
Morphology of a columellaform stapes. **103:** 79
van Deelan, G. W., Hulk, J. and Huizing, E. H.
The use of the underpressure chamber in the treatment of patients with Menière's disease. **101:** 229.
van den Broek, P., Thijssen, H. O. M., Manni, J. J. and Merx, J. L.
Asymptomatic venous anomaly of the parotid gland. **102:** 565
Van Den Eeckhaut, J. and Frans, A.
Cough as the sole manifestation of airway hyperreactivity. **103:** 680
Van Der Waal, I., Snow, G. B., Nauta, J., Karim, A. B. M. F., Tierie, A. H., Koka, V. N. and Tiwari, R. M.
Adenoid cystic carcinoma of the salivary glands: Clinicopathological survey of 51 patients. **103:** 675
Van Goethem H., Friedmann, I. and Marquet, J.
Tactile neurofibroma of the stapedial nerve. **99:** 187.
van Olphen, A. F., Lubsen, H. and van 'T. Verlaat, J. W.
An inverted papilloma with intracranial extension. **102:** 534
van Raalte, J. A., Westerbeek, G. F., Manni, H. J. and Lema, P. N.
Schistosomiasis in otorhinolaryngology: Review of the literature and case report. **97:** 1177.
van 'T. Verlaat, J. W., van Olphen, A. F. and Lubsen, H.
An inverted papilloma with intracranial extension. **102:** 534
Vande Maele, C., Van Cauwenberge, P., Kluyskeris, P. and Vakaet, L.
Morphology of a columellaform stapes. **103:** 79
Vanderstock, L., Vermeersch, H. and De Vel, E.
Traumatic luxation of the stapes. **97:** 533.
Vanlierde, M. J. R. R.
Post-traumatic asymptomatic saccular aneurysm of the internal carotid artery. **103:** 115
Varghese, G., Shepperd, H. W. H., Stevenson, H. M. and Hamilton, J. R. L.
Tuberculous left vocal cord palsy: A timely reminder. **100:** 837.
Vargö, A.-K., Lindqvist, N., Hartwig, S., Lindén, M. and Laurent, C.
Budesonide nasal spray as prophylactic treatment after polypectomy. **102:** 148
Variend, S., Bull, P. D. and Wright, R. G.
Granular cell tumour of the larynx in childhood. **103:** 880
Variend, S. and Lyons, T. J.
Posterior cleft larynx associated with hamartoma. **102:** 471
Varley, E. W. B., Nigam, A. and Moffat, D. A.
Benign paroxysmal positional vertigo resulting from surgical trauma. **103:** 203
Vartholomeos, A., Daniilidis, I., Tsalighopoulos, M. and Themelis, C.
True giant-cell tumour of the mastoid. **95:** 853.
Vartholomeos, A., Triaridis, C., Tsalighopoulos, M. G. and Koulouias, A.
Posterior pharyngeal wall schwannoma. **101:** 749.
Vartiainen, E., Kärjä, J. and Härmä, R.
Re-operation after failure of surgery for chronic ears. **100:** 1027.
Vartiainen, E., Kärjä, J. and Karjalainen, S.
Surgery of chronic otitis media in young patients. **100:** 515.
Vartiainen, E., Karjalainen, S., Kärjä, J. and Härmä, R.
Hearing in otosclerotic ears not subjected to operation. **98:** 255.
Vartiainen, E., Karjalainen, S. and Kärjä, J.
Post-operative evaluation of chronic otitis media caused by *Pseudomonas aeruginosa*. **100:** 141.
Varughese, R., Binite, O. P., Helczynski, L. M. B. and Bhatia, P. L.
Cementifying fibroma of the frontal bone. **101:** 191.
Vase, P., Larsen, B. I. and Walter, B.
Posterior meatal wall reconstruction in tympanoplasty. **95:** 893.
Vase, P., Stoksted, P. and Ulsø, C.
Long-term results of dermatoplasty in the treatment of hereditary haemorrhagic telangiectasia. **97:** 223.
Vase, P. and Johannessen, J.
Homograft cartilage in the treatment of an abscess in the nasal septum. **95:** 357.
Vase, P. and Lorentzen, M.
Histological findings following oestrogen treatment of hereditary haemorrhagic telangiectasia. **97:** 427.
Vaughan, E. D. and John, A. C.
Laryngeal resection in patients of seventy years and over. **94:** 629.
Vaze, P., Aterman, K., Hutton, C. and Idikio, H. A.
Monomorphic adenoma of the nasal septum in a newborn. **97:** 251.
Večerina, S. and Krajina, Z.
Phonatory function following unilateral laser cordectomy. **97:** 1139.
Veitch, D., Rogers, M. and Blanshard, J.
Parapharyngeal mass presenting with sleep apnoea. **103:** 961
Veitch, D. and Blandshard, J. D.
Ossifying lipoma. **103:** 429
Veitch, D. Y., Quiney, R. E. and Rogers, M. J. C.
Intraorbital dermoid: An ophthalmological problem solved by an ENT approach. **102:** 541
Veitch, D. Y., Thomson, H. G. and Brockbank, M. J.
Cerebrospinal fluid in the rhinitis clinic. **103:** 281
Velander, B., Humaidan, P., Manthorpe, R. and Rasmussen, N.
Behçet's disease. **100:** 367.
Venkatachalam, V. P., Kakar, P. K. and Puri, R. K.
Oral submucous fibrosis—treatment with hyalase. **99:** 57.
Venkatarman, S., Banerjee, A. and Subbarao, K. S. V. K.
Tracheo-oesophageal; fistula following blunt trauma. **98:** 743.
Vered, I., Garzuzi, H., Rosen, G. and Rakover, Y.
Rhinocerebral phycomycosis: combined approach therapy. **99:** 1279.
Vered, I. Y., Fedchteyn, S. C. and Rosen, G.
Sub-mandibular salivary gland scan: a prognostic indicator of Bell's palsy. **94:** 1021.
Verma, K., Narayan, P., Sooknundun, M., Kacker, S. K. and Kapila, K.
Oral malignant melanoma. **100:** 371.
Verma, S. K., Saxena, S. and Dhingra, P. L.
Aneurysm of the internal carotid artery presenting as a parapharyngeal mass. **102:** 654
Vermeersch, H., De Vel, E. and Vanderstock, L.
Traumatic luxation of the stapes. **97:** 533.
Verrina, E., Ciardi, M. R., Gusmano, R., Raspino, M., Tarantino, V. and Moni, L.
The branchio-oto-renal syndrome. **102:** 138
Versluis, R. J. J., Valk, J., Snow, G. B. and de Vries, N.
Facial nerve paralysis following embolization for severe epistaxis. **100:** 207.
Viani, L. G.
Tinnitus in children with hearing loss. **103:** 1142
Viborg Jensen, O. and Pedersen, U.
Fractures in polyvinyl chloride tracheostomy tubes. **102:** 380
Vimpel, T., Felding, J. U. and Bonding, P.
The value of X-ray examination of the paranasal sinuses after epistaxis. **99:** 253.
Vinding, T. and Stage, J.
Metal spark perforation of the tympanic membrane with deafness and facial paralysis. **100:** 699.
Violaris, N. and Milford, C. A.
Bilateral carcinoma of the middle ear. **101:** 711.
Violaris, N. S.
Intractable aspiration in a young child and its surgical management. **102:** 1060
Violaris, N. S., Chang, S. and Bridger, M. W.
Securing of section drains in head and neck surgery. **103:** 869
Violaris, N. S. and Bridger, M.
The use of sputum-trap in the collection of antral washout specimen during antroscopy. **102:** 540
Violaris, N. S. and Donovan, R.
Obliteration of the middle ear cleft. **103:** 43
Violaris, N. S. and Jonathan, D. A.
Comparison of cocaine and lignocaine as intranasal local anaesthetics. **102:** 628

Violaris, N. S. and Tuffin, J. R.
Can post-tonsillectomy pain be reduced by topical bupivacaine? double blind controlled trial. **103:** 592
Violaris, N. S. and Windle-Taylor, P. C.
Idiopathic fibrosis of the upper aerodigestive tract. **103:** 333
Virtanen, H.
A slow release combined preparation (dexchlorpheniramine+pseudoephedrine) for symptomatic treatment of the common cold. **97:** 159.
Objective tubal tinnitus: A report of two cases. **97:** 857.
Virtanen, H., Mäkinen, J. and Palva, T.
Acute and latent mastoiditis in children. **99:** 127.
Vishwakarma, S. K. and Gupta, D.
Superior orbital fissure syndrome in trigeminofacial zoster. **101:** 975.
Vishwakarma, S. K. and Gupta, R.
Neuroleptanalgesia in otorhinolaryngology, **94:** 765.
Visona, A., Ferlito, A., Pesavento, G., Meli, S. and Recher, G.
Metastasis to the larynx revealing a renal cell carcinoma. **101:** 843.
Visonà, A., Ferlito, A. and Recher, G.
Laryngeal cancer metastatic to lymph nodes with lymphocytic leukaemia. **100:** 233.
Visonà, A., 'Fiore, D. L., Macchi, C., Ferlito, A., Pesavento, G., Recher, G. and Mingrino, S.
Intracranial pneumocephalus (secondary to fronto-ethmoidal osteoma). **103:** 634
Volpe, R., Carbone, A., Grigoletto, E. and Canale, V. C.
Botryoid rhabdomyosarcoma of the nasopharynx. **97:** 553.
Volpe, R., Recher, G., Ferlito, A. and Carbone, A.
Late occurrence in IgD myeloma in plasmacytoma of nasal cavity, cervical lymph node and larynx. **96:** 759.
von Arx, D. and Carr, R. J.
Displaced tooth mimicking a tonsillolith. **102:** 652
von Haacke, N.
Aspergillosis of the paranasal sinuses. **98:** 193.
von Haacke, N., Sene, A., Croft, C. and Stafford, N.
The treatment of recurrent tonsillitis in adults. **100:** 175.
von Haacke, N. and Croft, C. B.
Documenting tumours of the head and neck. **98:** 1009.
von Haacke, N. and Stafford, N.
Tuberculoid granuloma of the pharynx. **98:** 325.
von Haacke, N. P., Maran, A. G. D., Wilson, J. A. and McIntyre, M. A.
Fine needle aspiration biopsy and the otolaryngologist. **101:** 595.
von Haacke, N. P., Wilson, J. A., Murray, J. A. M. and Duvall, E.
Cholesteatoma following stapedectomy. **101:** 708.
von Haacke, N. P., Wilson, J. A. and Murray, J. A. M.
Rigid endoscopy in ENT practice. **101:** 286.
von Haacke, N. P. and Mugliston, T. A. H.
Rhinosporidiosis. **96:** 743.
von Schoenberg, M. V., Lannigan, F. J. and Jones, N. S.
An avoidable occupational hazard during mastoid surgery. **103:** 566
Vos, W., Bosma, A., Tiwari, R. M., Snow, G. B., Balm, A. J. M. and Gerritsen, G. J.
Cartilaginous tumours of the larynx. **101:** 266.
Vrat, V., Saharia, P. S. and Nayyer, M.
Coexisting tuberculosis and malignancy in the maxillary sinus. **99:** 397.
Vukičević, Š. and Stern-Padovan, R.
Histologic changes in the ageing spiral tract. **94:** 255.
Vuyk, H. D., Klinkenberg-Knol, E. and Tiwari, R. M.
The role of the upper oesophageal sphincter in voice rehabilitation after laryngectomy and Staffieri's procedure. **100:** 59.
Vyas, K. C. and Mathur, S. P.
Pleomorphic salivary adenoma of cheek. **98:** 421.
Vyravanathan, S.
Hoarseness in tuberculosis. **97:** 523.

Waal, I. v.d., Ali, S., Tiwari, R. and Snow, G. B.
Incidence of squamous cell carcinoma of the head and neck. **100:** 315.
Waal, I. v.d., Balm, A. J. M. and Tiwari, R. M.
Eosinphilic ulcer of the tongue. **98:** 1273.
Wackym, P. A., Gray, G. F. Jr., Rosenfeld, L. and Friedmann, I.
Papillary cystic oncocytoma and Warthin's tumour of the parotid gland. **100:** 679.
Wackym, P. A., Gray, G. F. Jr. and Avant, G. R.
Herpes zoster of the larynx after intubational trauma. **100:** 839.
Wackym, P. A. and Abdul-Rasool, I. H.
Prospective management of malignant hyperthermia in the otolaryngological patient. **102:** 513
Wada, H., Ohta, M., Sakoda, K., Uozumi, T., Suzuki, M., Harada, Y. and Ishida, M.
Aqueductal stenosis—results of vestibular function tests. **99:** 151.
Wadsworth, P. V., Deutsch, G. P., Spencer, M. G. and Elliott, R. I. K.
Pseudosarcoma of the pharynx and larynx. **97:** 85.
Wadsworth, P. V. and Bailey, C. M.
Treatment of the drooling child by submandibular duct transposition. **99:** 1111.
Wah Yung, M. and Soliman, A. M.
Changes in the brainstem evoked responses following jugular vein ligation. **102:** 861
Wainwright, A. C., Carruth, J. A. S. and McKenzie, A. L.
The carbon dioxide laser: safety aspects. **94:** 411.
Wajnberg, J.
The true shape of the tympanic membrane. **101:** 538.
Wakabayashi, J., Satoh, M., Kodama, H., Takezawa, H., Suzuki, T., Kobayashi, K. and Kataura, A.
Carcinoid tumour of the middle ear. **103:** 86
Wake, M., Nar, P., Egan, M., Newman, J. and Crocker, J.
Ectopic production of beta-human chorionic gonadotrophin by inverted papilloma of the nose. **102:** 29
Wake, M., Pearman, K. and Campbell, J. B.
Spontaneous perforation of the pharynx/oesophagus. **102:** 549
Wake, M. and Glossop, P.
Guillotine and dissection tonsillectomy compared. **103:** 588
Walby, A. P. and Kerr, A. G.
Hearing in patients with blast lung. **100:** 411.
Walby, Peter A.
Cerebrospinal otorrhoea—a temporal bone report. **102:** 399
Waldron, J., Baer, S., Randall, C., Stafford, N. and Youngs, R.
Obstructive sleep apnoea in association with retrosternal goitre and acromegaly. **100:** 861.
Waldron, J. and Mitchell, D. B.
Unusual presentations of extramedullary plasmacytoma in the head and neck. **102:** 102
Waldron, J. and Youngs, R. P.
Respiratory arrest produced by anticoagulant-induced haemorrhage into parapharyngeal space. **100:** 857.
Wallace, C., Ramsey, A. D. and Quiney, R. E.
Non-Hodgkin's extranodal lymphoma: a clinico-pathological study of 24 cases involving head and neck sites. **102:** 914
Wallace, C. E. and Proctor, H. M.
Head and neck oncology service—one year's work. **102:** 428
Walsh, M., Lee, R. J., O'Dwyer, T. P. and Sleeman, D.
Dental disease, acute sinusitis and the orthopantomogram. **102:** 222
Walsh, M., McShane, D., El Sherif, I., Doyle-Kelly, W. and Fennell, G.
Dermoids ('hairy polyps') of the oro-nasopharynx. **103:** 612
Walsh, M., Timon, C. I., McShane, D. and McGovern, E.
Treatment of combined and critically low tracheal stenoses secondary to burn inhalation injury. **103:** 1083
Walsh, M. A., O'Dwyer, T. P. and Timon, C.
Surgical management of drooling in the neurologically damaged child. **103:** 750
Walsh, M. A. and McShane, D. P.
Nasal granuloma gravidarum. **102:** 828
Walsh, M. A. and Timon, C. I.
Sudden sensorineural hearing loss as a presentation of HIV infection. **103:** 1071
Walsh, S. S. and Robson, W. G.
Spontaneous passage of a submandibular salivary calculus in a child. **102:** 1052
Walsh-Waring, G. P., Hodge, R. A., Matthews, R. N., Eyre, J. and Davies, D. M.
Aspects of mandibular reconstruction. **99:** 1097.
Walsh-Waring, G. P., Jefferis, A. F. and Taylor, P. C. A.
Tumour-associated hypophosphataemic osteomalacia occurring in a patient with an odontogenic tumour of the maxilla. **99:** 1011.
Walsh-Waring, G. P., Randall, C. J., Eyre, J. and Davies, D.
Marginal mandibulectomy for malignant disease; indications, rationale, and results. **101:** 676.

Walsh-Waring, G. P. and Youngs, R. P.
Trauma to the parotid region. **101:** 475.
Walsted, A., Thomsen, J. and Nielsen, P. L.
Two malignant melanomas in skin and tonsil during consecutive pregnancies. **103:** 780
Walter, B., Vase, P. and Larsen, B. I.
Posterior meatal wall reconstruction in tympanoplasty. **95:** 893.
Walter, C.
Septo-rhinoplasty: the correction of the bony parts of the nose. **94:** 475.
The evolution of rhinoplasty. **102:** 1079
Walter, C. G. and Afzelius, L. E.
The surgical treatment of chronic parotitis. **96:** 1131.
Ward, D., Rabie, I. and McShane, D.
Bacterial tracheitis. **103:** 1059
Ward, P. P., Friedmann, I., Galey, F. R., House, W. F. and Carberry, J. N.
A mixed carcinoid tumour of the middle ear. **97:** 465.
Warrington, G., Emery, P. J., Gregory, M. M. and Harrison, D. F. N.
Pleomorphic salivary gland adenomas of the parapharyngeal space: Review of nine cases. **95:** 205.
Warwick-Brown, N. P.
Cranial nerve palsies following tuberculosis. **98:** 217.
Warwick-Brown, N. P., Richards, A. E. S. and Cheesman, A. D.
Epiglottopexy: A modification using additional hyoid suspension. **100:** 1155.
Glomus vagale: An unusual presentation. **100:** 1205.
Radical surgical treatment for extensive chronic fronto-ethmoidal sinusitis. **100:** 1323.
Warwick-Brown, N. P. and Cheesman, A. D.
Intracranial metastases from a supraglottic carcinoma. **101:** 624.
Warwick-Brown, N. P. and Richards, A. E. S.
Perichondritis of the ear following acupuncture. **100:** 1177.
Watanabe, H., Makishima, K., Arima, T. and Mitsuyama, S.
Dynamics of swallowing in tetanus. **98:** 953.
Watanabe, I., Ichinohasama, R., Hasegawa, M., Ebihara, H., Shibusawa, M., Watanabe, K., Harada, H. and Oku, T.
Pleomorphic adenoma of the trachea. **102:** 560
Watanabe, I., Nasu, M., Aoki, N., Oku, T. and Hasegawa, M.
Pancreatic cancer with metastasis to the larynx. **94:** 1205.
Watanabe, I., Nasu, M., Kamiyama, R., Hasegawa, M. and Nishijima, W.
Primary chondroid chordoma arising from the base of the temporal bone. **99:** 485.
Watanabe, I., Suzuki, S., Hasegawa, M., Oku, T. and Tanaka, H.
Evaluation of CT in the diagnosis of congenital choanal atresia. **97:** 1013.
Watanabe, I., Uehara, T., Nasu, M., Hasegawa, M. and Tanaka, H.
Malignant schwannoma and follicular thyroid carcinoma associated with von Recklinghausen's disease. **98:** 1057.
Watanabe, K., Harada, H., Oku, T., Watanabe, I., Ichinohasama, R., Hasegawa, M., Ebihara, H. and Shibusawa, M.
Pleomorphic adenoma of the trachea. **102:** 560
Watanabe, T., Alford, B. R., Igarashi, M., King, A. and Schwenzfeier, C. W.
Inner ear pathology in Osteogenesis imperfecta congenita. **94:** 697.
Watanabe, Y., Arao, H. and Nakashima, T.
Computed tomographic evaluation of multiple mucocoeles of paranasal sinuses. **100:** 1139.
Watkin, P. M.
Otological disease in Turner's syndrome. **103:** 731
Watkinson, J. C., Hornung, E. A. and Fagg, N. L. K.
Cat scratch disease: An unusual cause of acute parotid pain. **102:** 562
Watkinson, J. C., Searle, A. and Fagg, N. L. K.
Hypopharyngeal carcinomatosis, large bowel obstruction and a gastrobronchial fistula. **102:** 67
Watleison, J. C. and Chang, T. C.
Traumatic nasal arterio-venous malformation. **101:** 1283.
Watson, C.
Ischaemic necrosis of the tongue. **102:** 368
Laryngeal oedema complicating thyroid lymphoma. **102:** 947
Watson, C. and Mangat, K. S.
A comparison of audiometric performance and complications of T tubes and Shepard grommets. **102:** 677
Watson, D. J.
Nasal paraganglioma. **102:** 526
Watson, D. J. and Griffiths, M. V.
The safety and efficacy of intra-nasal ethmoideotomy. **102:** 802
Watson, J. S., Bihari, J. and Ali, S.
Use of the latissimus dorsi myocutaneous flap for total pharyngeal reconstruction. **96:** 837.
Watson, M. G., Povey, L., Shenoi, P. M. and Campbell, J. B.
Minitracheotomy and laryngeal function. **102:** 49
Watson, M. G., Proops, D. W., Smallman, L. A. and Stores, O. P. R.
Cryptococcosis of the larynx. **103:** 214
Watson, M. G., Shenoi, P. M. and Campbell, J. B.
The role of intranasal splints in the prevention of postoperative nasal adhesions. **101:** 1140.
Watson, R. T.
Reconstructing the middle ear with homografts. **95:** 239.
Watson-James, S., Chandler, S., Tranter, R. M. D., Fairweather, D. S., Bradwell, A. R. and Dykes, P. W.
The detection of squamous cell tumours of the head and neck using radio-labelled antibodies. **98:** 71.
Watts, R. W. E., Friedmann, I., Spellacy, E. and Crow, J.
Histopathological studies of the temporal bones in Hurler's disease [Mucopolysaccharidosis (MPS) IH]. **99:** 29.
Webber, P.
Carcinoma of the larynx in a young population. **98:** 901.
Webber, P., Hawthorne, M. R., O'Connor, S. and Britten, S. R.
The management of a population of tinnitus sufferers in a specialized clinic: Part I. Description of the clinic organization and the population seen. **101:** 784.
Part II. Identification of psychiatric morbidity in a population of tinnitus sufferers. **101:** 791.
Part III. The evaluation of psychiatric intervention. **101:** 795.
Webber, P. A., Hussain, S. S. M. and Radcliffe, G. J.
Cartilaginous neoplasms of the head and neck. **100:** 615.
Webber, P. A. and Hussain, S. S. M.
Late reactions of skin prick test in allergy. **100:** 377.
Webster, J. C.
Middle ear function in the cleft palate patient. **94:** 31.
Wei, W. I.
Rhabdomyosarcoma of soft palate: A case of late relapse. **99:** 1029.
Wei, W. I., Choy, D., Shum, J., Engzell, U. C. G. and Lau, S. K.
Brainstem auditory evoked potentials after irradiation of nasopharyngeal carcinoma. **102:** 1142
Wei, W. I., Lau, W. F., Lam, K. H. and Hui, Y.
The role of the fibreoptic bronchoscope in otorhinolaryngological practice.**101:** 1263.
Wei, W. I., Lau, W. F. and Lam, K. H.
Entering the pharynx in total laryngectomy. **101:** 589.
Wei, W. I., Lund, V. J. and Howard, D. J.
Serous otitis media in malignancies of the nasopharynx and maxilla. **102:** 129
Wei, W. I., Wong, J., Ong, G. B. and Lam, K. H.
Surgical salvage of radiation failures in cancer of the larynx. **97:** 351.
Weighill, J. S., Jones, P. H. and Farrington, W. T.
Post-cricoid carcinoma. **100:** 79.
Surgical salvage in postcricoid cancer. **100:** 85.
Total laryngectomy for cancer of the larynx. **100:** 53.
Weighill, J. S., Proops, D. W., Jeffries, D. and Brandrick, J.
Pain relief following tonsillectomy. **100:** 307.
Weighill, J. S., Tankel, J. W. and Mene, A.
Carcinoid tumour of the larynx. **100:** 1421.
Weinberg, J., Avraham, S., Sadé, J., Berco, E. and Brown, M.
Myringoplasty. **95:** 653.
Weinberg, J., Berco, E., Brown, M., Halevy, A. and Sadé, J.
The marsupialized (radical) mastoid. **96:** 869.
Weinberg, J. and Sadé, J.
A simple and time saving cold mini caloric test. **98:** 701.
Weiner, J. M. and Bailey, Q. R.
Middle ear adenoma. **100:** 467.
Weir, A. M. and Robinson, P.M.
Excision of benign laryngeal lesions: Comparison of carbon dioxide laser with conventional surgery. **101:** 1254.
Weir, N., Weir, S. and Stephens, D.
Who was who and what did they do? **101:** 23.
Weir, S., Stephens, D. and Weir, N.
Who was who and what did they do? **101:** 23.
Weisbord, A., Sidi, J. and Har-El, G.
Ossified segments of the stylohyoid ligament. **101:** 516.

Weiss, S., Feinmesser, R., Weissel, M. J. and Levi, H.
Bullous myringitis: its relation to sensorineural hearing loss. **94:** 643.
Weissel, M. J., Levi, H., Weiss, S. and Feinmesser, R.
Bullous myringitis: its relation to sensorineural hearing loss. **94:** 643.
Welch, A. R.
The practical and economic value of flexible system laryngoscopy. **96:** 1125.
Welch, A. R. and Barton, R. P. E.
Laryngeal obstruction—A rare presentation of leukaemia. **98:** 327.
Welch, A. R. and Dawes, J. D. K.
Suboccipital approach in the removal of acoustic neuromas. **99:** 1217.
Welch, A. R. and Pearman, K.
Schwannoma of the intratemporal facial nerve. **94:** 779.
Welch, A. R. and Stafford, F.
Comparison of endoscopic diathermy and resection in the surgical treatment of pharyngeal diverticula. **99:** 179.
Welch, A. R. and Stafford, F. W.
The use of Acyclovir in Ramsay Hunt syndrome. **100:** 337.
Weligodapola, G. S.
Comparative study of tonsillectomy performed by guillotine and dissection methods. **97:** 605.
Wells, C. E. C., Hallpike, C. S. and Harriman, D. G. F.
A case of afferent neuropathy and deafness. **94:** 945.
Wells, M. D., Phelps, P. D. and Michaels, L.
Ocula-auriculo-vertebral dysplasia. **97:** 689.
Wells, M. D. and Yande, R. D.
Vertigo in a district NHS hospital. **101:** 1235.
Wells, S. C.
Chlamydia trachomatis is an aetiological agent of 'glue ear' infections in children. **100:** 1341.
Emryonal rhabdomyosarcoma of the ear. **98:** 1261.
Wells, S. C. and Priede, V. M.
A case of congenital conductive deafness. **99:** 705.
Welsby, P. D., Kelleher, R. J. and Murray, J. A. M.
Recurrent meningitis associated with meningioma of the mastoid cavity. **103:** 99
Wengraf, C. L., Gleeson, M. J. and Siodlak, M. Z.
Fibre optic guided nasal intubation—shouldn't we be the experts? **99:** 775.
Wennmo, C., Spandow, O., Emgård, P. and Krouthén, B.
Pleomorphic adenomas of the parotid gland. **102:** 603
Wentges, R. Th. R.
Septo-rhinoplasty: applied anatomy and physiology. **94:** 467.
Wersäll, J., Bagger-Sjöbäck, D., Harada, Y. and Takumida, M.
Observation of the glycocalyx of the organ of Corti: An investigation by electron microscopy in the normal and gentamicin-treated guinea pig. **103:** 133
Wersäll, J., Takumida, M., Urquiza, R. and Bagger-Sjöbäck, D.
Effect of gentamicin on the carbohydrates of the vestibular end organs: An investigation by the use of FITC-lectins. **103:** 357
Wersäll, J., Takumida, M., Fredelius, L., Bagger-Sjöbäck, D. and Harada, Y.
Effect of acoustic overstimulation on the glycocalyx and the ciliary interconnections in the organ of Corti: High resolution scanning electron microscopic investigation. **103:** 1125
West, P. D. B.
Relapsing polychondritis. **102:** 254
West, P. D. B., Gholkar, A. and Ramsden, R. T.
Wildervanck's syndrome—unilateral Mondini dysplasia identified by computed tomography. **103:** 408
Westaby, S. and Gleeson, M. J.
A new approach to the management of critical low tracheal obstruction. **98:** 811.
Westerbeek, G. F., Manni, H. J., Lema, P. N. and van Raalte, J. A.
Schistosomiasis in otorhinolaryngology: Review of the literature and case report. **97:** 1177.
Westerbeek, G. F., Yap, S. H., Manni, J. J. and Schaafsma, H. E.
Rare case of obscure haemorrhage in the upper aero-digestive tract (epiglottis). **103:** 331
Westmore, G. A.
The use of a stapling instrument in the surgery of hypopharyngeal diverticula. **97:** 779.
Westmore, G. A. and Knowles, J. E. A.
The use of a stapling instrument for post-laryngectomy pharyngeal repair. **97:** 775.
Wetteland, J., Kolbenstvedt, A., Boysen, M. Y., Scott, H. and Hovig, T.
Rhabdomyoma of the tongue. **102:** 1185
Wetteland, P., Hovig, T., Brandtzaeg, P. and Boysen, M.
Neuroendocrine carcinoma of the lip (Merkel cell tumour) examined by electron microscopy and immunohistochemistry. **103:** 519
Whelan, C. F. A.
Problems in the examination of nasal smears in allergic rhinitis. **94:** 399.
White, B. D.
Singing and science. **96:** 141.
Whitehead, E. and Hussain, S. S. M.
Malignant melanoma of the larynx. **103:** 533
Whittet, H. B., Croft, C. B. and Fisher, E. W.
Symptomatic mucosal cysts of the maxillary sinus: Antroscopic treatment. **103:** 1184
Whittet, H. B. and Golding-Wood, D. G.
The lingual tonsil. A neglected symptomatic structure. **103:** 922
Whittet, H. B. and Quiney, R. E.
Middle turbinate osteoma; an unusual cause of nasal obstruction. **102:** 359
Nasal manifestations of yaws. **102:** 1147
Whitton, A. C., Sharma, P. D. and Johnson, A. P.
Radiotherapy for jugulo-tympanic paragangliomas. **98:** 621.
Wickersham, J. K., Grace, A. R., Bailey, C. M., Preece, J. M. and Kearns, D. B.
Nasal lipoma. **102:** 1044
Wickham, M. H., Barton, R. P. E. and Forrest, A. W.
Use of the fibreoptic laryngoscope in pharyngeal pouch surgery. **102:** 328
Wickham, M. H. and Barton, R. P. E.
Nasal regurgitation as the presenting symptom of rhinolithiasis. **102:** 59
Wickham, M. H. and Raj, T. B.
The effect of benzydamine hydrochloride (difflam) spray on post-tonsillectomy symptoms. **100:** 303.
Wickham, M. J., Smelt, G. J. C., MacDonald, A. and Woodhead, C. J.
Some observations on submucous diathermy. **103:** 1047
Wickstead, M., Choa, D. I., Leitch, R. N., Bailey, C. M., Evans, J. N. G. and Kearns, D. B.
Computed tomography in choanal atresia. **102:** 414
Wickstead, M., Eykyn, S. J. and Grandsen, N. R.
Meningitis after trans-sphenoidal excision of pituitary tumours. **102:** 33
Wiesel, J. M., Bar, Z. G. and Feinmesser, R.
Intrabronchial tablets—Jet propelled: A case report. **95:** 219.
Wig, U., Saini, A. S., Lal, H. and Munjal, S. K.
Serum enzymes in head and neck cancer III. **101:** 1062.
Wig, U., Saini, A. S., Lal, H. and Singh, B.
Serum immunoglobulin E levels in patients with head and neck cancer. **102:** 432
Wig, U., Saini, A. S. and Gupta, V. K.
E-rosette forming cells (E-RFC) in squamous cell carcinoma of the larynx and laryngopharynx. **97:** 527.
Wight, D. G. D., Russell, G. A. and Gresham, G. A.
Acute epiglottitis in adults not due to haemophilus. **99:** 1035.
Wight, R. G., Harris, S. C., Shortland, J. R. and Shaw, J. D.
Rhabdomyosarcoma of the nasopharynx: A case with recurrence of tumour after 20 years. **102:** 1182
Wight, R. G., Jones, A. S. and Beckingham, E.
Radical trimming of the inferior turbinates and its effect on nasal resistance to airflow. **102:** 694
Wight, R. G. and Bull, P. D.
'Superglue ear'. **101:** 706.
Wightman, A. J. A., Horne, N. W., Hunter, A. M. and Millar, J. W.
The changing pattern of laryngeal tuberculosis. **95:** 393.
Wilder, A., Pratt, H. and Rosen, G.
Auditory brainstem evoked potentials in sudden deafness. **101:** 652.
Willat, D. J. and Yung, M. W.
Prognostic factors in labyrinthectomy. **102:** 785
Willatt, D. and Youngs, R.
Benign necrotizing osteitis of the external auditory meatus. **99:** 805.
The value of soft tissue radiography in the assessment and treatment of lingual tonsillar hypertrophy. **98:** 1217.

Willatt, D. J., Durham, L., Ramadan, M. F. and Bark-Jones, N.
A prospective randomized trial of suture material in aural wound closure. **102:** 788
Willatt, D. J., Durham, L. M. and Jones, A. S.
Nasal airflow: resistance and sensation. **103:** 909
Willatt, D. J., Yung, M. W., Jones, I., Stevenson, P. A., Ramadan, M. F. and Durham, L. H.
A method for preparation of fibrin glue. **101:** 1182.
Williams, D. C.
Encephalocele of the middle ear. **100:** 471.
Williams, D. C. and Dhillon, R. S.
Pneumosinus dilatans. **101:** 828.
Williams, D. C. and Keene, M. H.
Perilymph leak from the fissula ante fenestram. **100:** 707.
Williams, K. R., Portmann, M., Blayney, A. W. and Bebear, J. P.
Ceravital © in ossiculoplasty: Experimental studies and early clinical results. **100:** 1359.
Williams, K. R. and Lesser, T. H. J.
The tympanic membrane in cross section. **102:** 209
Williams, O. O. and Ijaduola, G. T. A.
Musculus uvulae and velopharyngeal status. **101:** 574.
Williams, R. G.
Cancer of the mouth in an isolated community—The results of treatment. **98:** 173.
Williams, S. R. and Albert, D. M.
Clinical and anatomical considerations of the Tobey-Ayer test in lateral sinus thrombosis. **100:** 1311.
Williams, S. R. and Carruth, J. A. S.
The role of the carbon dioxide laser in treatment of carcinoma of the tongue. **102:** 1122
Williamson, I. G., Timms, M. and Canty, P.
A new cryoprobe with advantages in turbinate freezing. **102:** 503
Williamson, I. G. and Ramsden, R. T.
Angiosarcoma of maxillary antrum—association with vinyl chloride exposure. **102:** 464
Willis, A. T. and Beeden, A. G.
A case of anaerobic middle ear infection with complications. **94:** 659.
Willson, G. N., Gannon, R. P., Chung, D. Y. and Mason, K.
Auditory and vestibular damage in 100 work-related head injuries. **95:** 1213.
Wilmot, T. J., Golden, G. J., Moser, M. and Ranacher, G.
A double-blind clinical trial of hydroxyethylrutosides in Menière's disease. **98:** 265.
Wilmot, T. J. and Adams, D. A.
Menière's disease. **96:** 705.
Wilner, H., Jacobs, J. R. and Bhansali, S.
Arterial embolization for control of bleeding in advanced head and neck carcinoma. **100:** 1289.
Wilson, A. and Davidson, N. G. P.
Tongue metastasis from carcinoma of the rectum. **103:** 322
Wilson, F., Richards, S. H. and O'Neill, G.
Middle-ear pressure variations during general anesthesia. **96:** 883.
Wilson, J. A., Maran, A. G. D. and Amin, M.
Radical neck dissection: A 19 year experience. **103:** 760
Wilson, J. A., McIntyre, M. A., von Haacke, N. P. and Maran, A. G. D.
Fine needle aspiration biopsy and the otolaryngologist. **101:** 595.
Wilson, J. A., Murray, J. A. M., Duvall, E. and von Haacke, N. P.
Cholesteatoma following stapedectomy. **101:** 708.
Wilson, J. A., Murray, J. A. M. and von Haacke, N. P.
Rigid endoscopy in ENT practice. **101:** 286.
Wilson, P., Gibson, W. P. R. and Ramsden, R. T.
Immediate effects of intravenous tobramycin and gentamicin on human cochlear function. **94:** 521.
Wiltshaw, E.
The management of lymphoma in the oropharynx. **94:** 85.
Windle-Taylor, P. C. and Shah, N.
Oropharyngeal Kaposi's sarcoma. **97:** 1065.
Windle-Taylor, P. C. and Violaris, N. S.
Idiopathic fibrosis of the upper aerodigestive tract. **103:** 333
Winerman, I., Man, A. and Segal, S.
Surgical correction of the lateralized eardrum. **95:** 675.
Winerman, I., Man, A. and Zaidel L.
Emergency parotidectomy for expansile cavernous hemangioma. **95:** 523.
Wolff, L. and Samuel, J.
Oto-laryngeal histoplasmosis. **100:** 587.
Wolfson, S., Sachs, Z., Levit, I., Abraham, S. and Sadé, J.
The infant's eustachian tube lumen: The pharyngeal part. **100:** 129.
Wolthers, O. D. and Stellfeld, M.
Benign mesenchymoma in the trachea of a patient with the nevoid basal cell carcinoma syndrome. **101:** 522.
Wong, J., Ong, G. B., Lam, K. H. and Wei, W. I.
Surgical salvage of radiation failures in cancer of the larynx. **97:** 351.
Wong, K., Slack, R. W. T. and Soucek, S. O.
Sonotubometry in the investigation of objective tinnitus and palatal myoclonus. **100:** 529.
Wood, C. and Miettinen, I.
Why you should have a hearing therapist. **102:** 142
Woodhead, C. J.
Recurrent facial palsy at high altitude. **102:** 718
Woodhead, C. J., Wickham, M. J., Smelt, G. J. C. and MacDonald, A.
Some observations on submucous diathermy. **103:** 1047
Woodhead, J., Das Gupta, A. R. and Parker, D. A.
Pectoralis major flaps: Functional aspects of the repair of oral and oropharyngeal resections. **102:** 509
Woodhead, P. and Robinson, P. J.
Primary hyperparathyroidism presenting with a maxillary tumour and hydrocephalus. **102:** 1164
Worthington, P.
Secondary malignant tumour of the temporal bone presenting as jaw joint dysfunction. **97:** 1157.
Wouters, L., Amery, W. and Towse, G.
Flunarizine in the treatment of vertigo. **97:** 697.
Wright, A. and Yung, M. W.
An improved morphological technique for the study of cochleotoxicity in guinea pigs. **100:** 1235.
Wright, J. L. W., Dilly, P. N., Barton, R. P. E. and Gray, R. F. E.
Familial atrophic rhinitis: a scanning electron microscopic study. **94:** 993.
Wright, J. L. W., Dilly, P. N., Moss, R. F. , Gray, R. F. E. and Barton, R. P. E.
Primary atrophic rhinitis: a scanning electron microscopic (SEM) study. **94:** 985.
Wright, J. L. W., Phelps, P. D. and Friedmann, I.
Temporal bone studies in anencephaly. **94:** 929.
Wright, J. L. W. and Herdman, R.
Grommets and cholesteatoma in children. **102:** 1000
Wright, R. G., Stevens, J. C., Beckingham, E. and Jones, A. S.
The nasal valve: A physiological and clinical study. **102:** 1089
Wright, R. G., Variend, S. and Bull, P. D.
Granular cell tumour of the larynx in childhood. **103:** 880
Wright, W. C. and Neame, J. H.
Wind noise in hearing aids. **94:** 387.

Xenellis, J., Morrison, A. W., McClowskey, D. and Festenstein, H.
HLA antigens in the pathogenesis of Menière's disease. **100:** 21.
Xie, Y., Chan, X. and Med, M.
Nasopharyngeal carcinoma complicated by pseudohypertrophic osteoarthropathy. **102:** 184

Yacout, Y. M., Talaat, M., El-Nahass, M., Gunied, A., Talaat, M. and Elwany, S.
Surgical anatomy of the sphenoid sinus. **97:** 227.
Yadav, S. P. S., Lal, H., Madan, H. C. and Kohli, G. S.
Serum enzymes in head and neck cancer: Aliesterase. **101:** 819.
Yahav, J., Rubinstein, E., Davidson, S. and Barzilay, Z.
Bacterial tracheitis—A true entity? **96:** 173.
Yajin, K., Harada, Y., Takumida, M., Taira, T. and Suzuki, M.
Neurilemmoma of the larynx. **100:** 847.
Yakout, Y., Toppozada, H., Mazloum, H., El-Sawy, M. and Malaty, R.
The complement fixation test in rhinoscleroma. **97:** 55.
Yakout, Y. M., Elwany, S., Abdel-Kreem, A. and Abou Seif, S.
Radiological findings in lipoid proteinosis. **99:** 259.
Yamabe, H., Tamada, A., Makimoto, K., Tasaka, Y., Nakamoto, Y. and Iwasaki, H.
Radiation-induced fibrosarcoma of the thyroid. **98:** 1063.
Yamamoto, E., Tabuchi, K. and Mori, K.
Ceruminous adenoma in the osseous external auditory canal. **101:** 940.
Yamamoto, E. and Iwanaga, M.
Soft tissue reaction to ceramic ossicular replacement prosthesis. **101:** 897.

Yamashita, T., Chou, J. T. Y. and Tao, Z.
Succinate dehydrogenase and mitochondria in the hair cells in the organ of Corti of mature and old shaker-1 mice. **101:** 643.
Yanagita, N., Asami, K., Yokoi, H., Hattori, T. and Rao, A. J.
Metastatic gallbladder carcinoma of the palatine tonsil. **103:** 211
Yanay, I. I., Puterman, M., Tovi, F. and Sidi, J.
Neurilemmoma of the pterygo-maxillary fossa. **95:** 421.
Yande, R., Arora, M. M. L., Dutta, B. N. and Mann, S. B. S.
Bilateral basal cell carcinoma of the ears. **96:** 951.
Yande, R. D. and Wells, M. D.
Vertigo in a district NHS hospital. **101:** 1235.
Yaniv, E., Gassner, S., Levy, M. and Sadé, J.
Stapes-replacing prosthesis (SRP). **97:** 677.
Yaniv, E. and Traub, P.
Traumatic perilymphatic fistulae of the lateral semicircular canal. **102:** 521
Yap, S. H., Manni, J. J., Schaafsma, H. E. and Westerbeek, G. F.
Rare case of obscure haemorrhage in the upper aero-digestive tract (epiglottis). **103:** 331
Yarington, C. T. Jr. and Meikle, D.
Synchronous parotid tumors of different histological types in association with metastasizing hypopharyngeal carcinoma. **99:** 1261.
Yates, A. K., Gleeson, M. J., Pearson, R. C. and Armistead, S.
Voice changes following cricothyroidotomy. **98:** 1015.
Yazdanie, N., Bickerton, R. C. and Milton, C. M.
Prosthetic management following bilateral total or subtotal maxillectomy. **100:** 1145.
Yeoh, L. H., Singh, S. D. and Rogers, J. H.
Retropharyngeal abscesses in a children's hospital. **99:** 555.
Yeoh, L. H. and Smelt, G. J. C.
Swimming and grommets. **98:** 243.
Ylikoski, J.
Facial palsy after temporal bone fracture. **102:** 298
Light and electron microscopic findings in a case of small acoustic schwannoma (associated with a schwannoma of the facial nerve). **100:** 785.
Neuropeptide-like intraneuronal profiles in the human VIIIth cranial nerve. **98:** 693.
Ylikoski, J., Brackmann, D. E. and Savolainen, S.
Pressure neuropathy of the facial nerve. **98:** 909.
Ylikoski, J., Eränkö, L. and Päivärinta, H.
Substance P-like immunoreactivity in the rabbit inner ear. **98:** 759.
Ylikoski, J. and Belal, A.
Pathology as it relates to ear surgery. Part II. **97:** 1.
Ylikoski, J. S., House, J. W. and Hernandez, I.
Eighth nerve alcoholic neuropathy: A case report with light and electron microscopic findings. **95:** 631.
Yokoi, H., Hattori, T., Rao, A. J., Yanagita, N. and Asami, K.
Metastatic gallbladder carcinoma of the palatine tonsil. **103:** 211
Yoshida, T., Tateishi, O., Yoshida, Y. and Hirano, M.
Strobofibrescopic colour video recording of vocal fold vibration. **99:** 795.
Yoshida, Y., Hirano, M., Yoshida, T. and Tateishi, O.
Strobofibrescopic colour video recording of vocal fold vibration. **99:** 795.
Yoshino, K., Umatani, K., Sato, T. and Miyahara, H.
Multiple primary tumours in laryngeal cancer. **99:** 999.
Young, H. A., Permezel, J. M. H., Smith, C. C. and Flint, E.
Opportunistic *Pasteurella multocida* meningitis. **98:** 939.
Young, J. A., Oates, J., Proops, D. W., Johnson, A. P. and Smallman, L. A.
Fine needle aspiration cytology in the management ENT of patients. **102:** 909
Young, J. R.
Laser surgery for T_1 glottic carcinoma—the argument against. **97:** 243.
Youngs, R., Waldron, J., Baer, S., Randall, C. and Stafford, N.
Obstructive sleep apnoea in association with retrosternal goitre and acromegaly. **100:** 861.
Youngs, R. and Albert, D.
Fractured genial tubercles. **98:** 1047.
Youngs, R. and Bagley, J.
Sphenoidal sinusitis secondary to malignant external otitis. **100:** 341.
Youngs, R. and Willatt, D.
Benign necrotizing osteitis of the external auditory meatus. **99:** 805.
The value of soft tissue radiography in the assessment and treatment of lingual tonsillar hypertrophy. **98:** 1217.
Youngs, R. P., Gatland, D. and Brookes, J.
Swallowed radiolucent dental prosthesis. **102:** 71
Youngs, R. P. and Waldron, J.
Respiratory arrest produced by anticoagulant-induced haemorrhage into parapharyngeal space. **100:** 857.
Youngs, R. P. and Walsh-Waring, G. P.
Trauma to the parotid region. **101:** 475.
Younos, M. and Chang, R. W. S.
Chyle fistulae. **102:** 384
Younus, M.
Leprosy in ENT. **100:** 1443.
Retropharyngeal lipoma. **94:** 321.
Younus, M. and Haleem, A.
Monostotic fibrous dysplasia of the temporal bone. **101:** 1070.
Yousaf, N., Khan, M., Shahdin, Y. and Khan, M. R.
Spent-bullet injuries in the head and neck region. **99:** 1319.
Yousef, A. and Hashash, M.
Common features and surgical interference in a prevalent oral cancer in Saudi Arabia. **97:** 837.
Yue, W. L.
Nasal mucociliary clearance in patients with diabetes mellitus. **103:** 853
Yung, M. W.
Intratympanic ototoxicity: Influence of post-injection survival period. **101:** 1011.
Myringoplasty: Hearing gain in relation to perforation site. **97:** 11.
Yung, M. W., Jones, I., Stevenson, P. A., Ramadan, M. F., Durham, L. H. and Willatt, D. J.
A method for preparation of fibrin glue. **101:** 1182.
Yung, M. W. and Willat, D. J.
Prognostic factors in labyrinthectomy. **102:** 785
Yung, M. W. and Wright, A.
An improved morphological technique for the study of cochleotoxicity in guinea pigs. **100:** 1235.

Zaarura, S., Gay, I. and Lijovetzky, G.
Leiomyoma of the nasal cavity. **99:** 197.
Zaher, S., El-Ashmawy, S., Taha, A., Fatt-Hi, A. and Basyouni, A.
Serum immunoglobulins in patients with chronic tonsillitis. **94:** 1037.
Zaidel, L., Winerman, I. and Man, A.
Emergency parotidectomy for expansile cavernous hemangioma. **95:** 523.
Zaidi, S. H.
Anthropological study of the mastoid air cell system in Pakistani races. **103:** 819
Zakzouk, M. S.
An unusual aetiology of unilateral glue ear in a child. **98:** 519.
Pleomorphic adenoma of the larynx. **99:** 611.
The congenital warfarin syndrome. **100:** 215.
Zakzouk, M. S., Ramsay, A. D. and Buchanan, G.
Merkel cell tumour of the skin. **100:** 561.
Zaman, K. and Borah, K.
Myringoplasty with three meatal flaps. **102:** 777
Zardawi, I. M., Kuruvilla, A., Saha, N. K. and Barton, R. P. E.
Tuberculosis of intra-parotid lymph nodes. **95:** 1165.
Zardawi, I. M., Kuruvilla, A. and Saha, N. K.
'Lennert's lymphoma' of the nose. **95:** 1271.
Žargi, M., Ačko, M., Kambič, V. and Radšel, Z.
Vocal cord polyps: Incidence, histology and pathogenesis. **95:** 609.
Žargi, M., Gale, N. and Kambič, V.
Laryngeal chondrosarcoma: Is conservative surgery adequate treatment.? **103:** 970
Žargi, M., Radšel, Z. and Kambič, V.
Topographic anatomy of the external branch of the superior laryngeal nerve. **98:** 1121.
Zarod, A. P. and Raj, T. B.
Acute non-tuberculous retropharyngeal abscess in adults. **99:** 1297.
Zechner, G.
Histomorphological data on human auditory tube dysfunction. **95:** 229.
Zeigler, E., Canter, R. J., Megarry, S., Pett, A., Scarlett, A. and Teh, W.
The activity against yeasts of human cerumen. **102:** 671

Zenev, I. and Betow, C. H.
Scanning electronic microscopy of cialit-preserved total middle-ear grafts. **99:** 1201.
Zilstorff, K., Tos, M. and Thomsen, J.
Acoustic neuromas. **97:** 801.
Zini, C., Gamoletti, R., Delogu, P., Russo, A., Scandellari, R., Taibah, A. and Sanna, M.
The surgical management of childhood cholesteatoma. **101:** 1221.
Zini, C., Sanna, M., Gamoletti, R., Scandellari, R., Delogu, P. and Magnani, M.
Autologous fitted incus versus Plastipore PORP in ossicular chain reconstruction. **99:** 137.
Zirkin, H., Puterman, M., Fliss, D. M. and Sidi, J.
Giant cementoblastoma simulating a peridental infection. **102:** 264
Zirkin, H. J., Puterman, M., Tovi, F. and Tiberin, P.
Olfactory groove meningioma following radiation therapy for esthesioneuroblastoma. **99:** 1025.
Zirkin, H. Y., Tovi, F., Sidi, J. and Har-El, G.
Congenital pleomorphic adenoma of the nasopharynx. **99:** 1281.
Zito, F. and Roberto, M.
Ossicular chain interruption with present acoustic reflex. **99:** 85.
Scar formation following impulse noise-induced mechanical da.nage to the organ of Corti. **102:** 2
Zohar, Y., Buller, N., Laurian, N. and Shvili, Y.
Conservative surgical management of invasive differentiated thyroid cancer. **99:** 1255.
Zohar, Y., Buller, N., Shvili, Y., Laurian, N. and Laurian, L.
Delayed brainstem auditory evoked responses in diabetic patients. **102:** 857
Zohar, Y., Djaldetti, M., Cohen, A. M., Talmi, Y. P., Floru, S. and Bar-Ziv, J.
Ossification of the auricle in Addison's disease. **103:** 885
Zohar, Y., Finkelstein, Y., Talmi, Y. P., Rubel, Y. and Bar-Ziv, J.
Otitis media with effusion as a presenting symptom of chronic sinusitis. **103:** 827
Zohar, Y., Laurian, N., Shem Tov, Y. and Talmi, Y.
Facial cutaneous fistula due to a foreign body in Wharton's duct. **102:** 370
Zohar, Y., Laurian, N., Talmi, Y. P., Finkelstein, Y. and Shem Tov, Y.
Scrofula revisited. **102:** 387
Zohar, Y., Laurian, N. and Strauss, M.
The management of severe recurrent epistaxis due to hereditary hemorrhagic telangiectasia using regional facial cutaneous flaps. **99:** 373.
Zohar, Y., Talmi, Y. and Kalmanovitch, M.
Thyroid carcinoma, cataract and hearing loss in a patient after irradiation for facial hemangioma. **102:** 91
Zohar, Y., Talmi, Y. P., Finkelstein, Y. and Shem-Tov, Y.
Use of a Braunula for maxillary sinus irrigation. **103:** 279
Zohar, Y., Talmi, Y. P., Sador, R., Dulitzky, F. and Finkelstein, Y.
Teratoma of the mastoid region in a newborn. **102:** 1033
Zohar, Y. and Laurian, N.
Bifid condyle of the mandible with associated polythelia and manual anomalies. **101:** 1315.
Facial palsy following stapedectomy. **99:** 387.
Zuk, R. and O'Reilly, B. J.
Transitional-type papilloma of the nasopharynx. **103:** 528

SUBJECT INDEX

Vol. 94 1980 | Vol. 95 1981 | Vol. 96 1982 | Vol. 97 1983 | Vol. 98 1984

Vol. 99 1985 | Vol. 100 1986 | Vol. 101 1987 | Vol. 102 1988 | Vol. 103 1989

Aboriginal Australian children
nine-year study of ear disease in. **99:** 117
Abductor paralysis
Thornell's approach for artyenoidectomy in the surgical treatment of bilateral. **99:** 379
Abscess
peritonsillar—*see* Quinsy
retropharyngeal, complicating a neck wound. **102:** 552
Academic
Conference in Otolaryngology, the Fifth British. **94:** 1
Accessory nerve
block dissection of the neck, preservation of. **95:** 1141
Acetazolamide
Menière's disease, immediate effects of. **96:** 57
oral, in Menière's disease. **98:** 1087
Acetylsalicylic acid
relief of pain and trismus in patients treated with naproxen or, after tonsillectomy. **102:** 39
Achalasia
laryngo-tracheal compression and, management of. **103:** 713
sudden airway obstruction in. **98:** 207
Ache
mastoid, in acoustic neuroma. **103:** 1043
Acid
posterior laryngitis. **98:** 1237
Acid-base
balance and its clinical importance, effect of nasal packing on arterial blood gasses and. **97:** 599
Acinic cell carcinoma
multiple. **99:** 1183
Acinous cell carcinoma
larynx. **103:** 638
Acoustic impedance measurements
—*see* Tympanometry
Acoustic neuroma/neurinoma
97: 801
aneurysm of anterior inferior cerebellar artery mimicking an intracanalicular. **103:** 107
auditory brainstem responses, misleading in case of. **101:** 179
——— ——— and computed tomography. **101:** 334
——— ———, contralateral abnormalities in. **103:** 835
calcified. **98:** 727
caloric response in contralateral ear. **100:** 267
cochlear deafness in presentation of large. **98:** 87
contralateral ear after translabryinthine removal of, is there a drill—noise generated loss. **103:** 845
epidemiology of. **98:** 685
intraglossopharyngeal schwannoma (intracranial) imitating. **100:** 831
light and electron microscopic findings (associated with schwannoma of facial nerve). **100:** 785
mastoid ache in. **103:** 1043
searching, strategy and effects of. **103:** 51
subarachnoid fat embolism complicating autologous fat grafting following translabyrinthine excision of. **103:** 870
surgery, facial nerve. **96:** 335
——, ——— recovery after. **103:** 169
——, preservation of hearing. **94:** 1199
——, role of post-operative electroneuronography in predicting facial nerve recovery after. **103:** 60
——, transmastoid extracranial repair of CSF leaks following. **103:** 842
——, suboccipital approach. **99:** 1217
Unterberger's stepping test in. **103:** 839
unusual presentation. **99:** 593
Acoustic reflex
—*see also* Stapedius reflex
ossicular chain interruption with, present. **99:** 85
patterns elicited by unfiltered white noise and narrow band white noise stimuli of different duration but of the same intensity, relationships between. **99:** 857
Acoustic rupture
tympanic membrane, lightning-induced. **99:** 711
Acoustic trauma
ENT problems following the Birmingham bombings. **95:** 399
perilymph fistula. **99:** 909
vestibular involvement in. **94:** 1395
Acquired profound hearing loss
viable spiral cells in congenital and. **94:** 367
Acriflavine
local, in laryngoscleromatous subglottic stenosis. **97:** 745
——, new therapy for rhinoscleroma. **95:** 701
Acromegaly
hearing in. **98:** 1097
mucosal changes within nose and paranasal sinuses. **102:** 1107
obstructive sleep apnoea in association with retrosternal goitre. **100:** 861
Actinomycosis
osteomyelitis in child. **101:** 746
of nasopharynx: complication of nasal surgery. **102:** 639
Acupuncture
auricular complications of. **99:** 1143
perichondritis of ear following. **100:** 1177
tinnitus, a controlled trial of. **98:** 1103
Acyclovir
Ramsay Hunt syndrome. **100:** 337
Addison's disease
ossification of auricle in. **103:** 885
Adenocarcinoma
ethmoid sinuses of, in High Wycombe, 1986. **103:** 1050
lactate dehydrogenase in human maxillary, and in experimental adenocarcinoma in mice. **99:** 171
low grade polymorphous of, minor salivary gland. **102:** 284
Adenoid cystic carcinoma
late-recurring calcifying. **95:** 191
——, presenting as a mass in the neck. **100:** 1203
——, salivary glands: clinicopathological survey of 51 patients. **103:** 675
Adenoidectomy
97: 511
nasopharyngeal bacterial flora before and after. **103:** 372
relationship with post-nasal airway size, symptoms relief by. **100:** 637
treatment of glue ear in relation to radiographic palatal airway size: predictor for outcome following. **103:** 66
Adenoids
histamine and its possible relationship to secretory otitis media. **99:** 685
hyperplasia, chronic sinusitis and tonsillitis, tympanometric findings in patients with. **98:** 671
microbiology. **94:** 515
nasopharyngeal ratio (AN ratio). **101:** 569
respiration, effects of, on nasopharyngeal radiographs when assessing adenoidal enlargement. **103:** 71
weight, the relationship of, to tonsillar weight. **97:** 519
Adenotonsillectomy
children, haemorrhage, post-operative. **98:** 363
haemorrhage, secondary. **98:** 997
hypoglycaemia, post-operative, in children undergoing. **95:** 591
intra-tympanic pressure, effect of. **101:** 892

middle ear pressure changes during general N_2O anaesthesia, due to post-nasal packing. **98:** 973
Adenoides cysticum
of Brooke involving external auditory meatus, solitary trichoepithelioma and epithelioma. **95:** 835
Adenolymphoma
inflamed, with cholesterol granuloma. **101:** 967
Adenoma
aural sebaceous. **100:** 1413
middle ear **100:** 467
—— ——, facial paralysis (benign) producing. **99:** 809
pleomorphic arising in accessory salivary tissue with constriction of Stensen's duct. **102:** 382
——, parotid gland. **102:** 603
——, trachea. **102:** 560
Adenomatous and neuroendocrine components
middle ear neoplasms showing. **103:** 404
Adhesions
prevention of post-operative intranasal, (a new material). **103:** 664
Adrenellae
in adult tonsillectomy, infiltration with lignocaine and. **94:** 1257
Adriamycin
and Bleomycin using adjuvant hyperthermia, treatment of head and neck carcinoma with. **96:** 251
Aerocoele
intracranial, due to micropaque barium. **102:** 267
Aero-digestive tract
idiopathic fibrosis of the upper. **103:** 333
multiple synchronous carcinoma of the. **103:** 794
Afferents
outer hair cell, bimodal hearing, controversial second filter, and mystery of missing. **96:** 297
Age(ing)
see also Elderly
changes in carotid body and atherosclerosis in carotid arteries. **101:** 1271
dysequilibrium of (presbyastasis). **100:** 1037
ear, The. **101:** 1131
nose, The. **101:** 363
spiral tract, histologic changes in. **94:** 255
stria vascularis, scanning and light microscopical studies of shaker-1 mice. **101:** 312
AIDS
—*see also* HIV
Kaposi's sarcoma of head and neck in patients with. **103:** 379
laryngeal granuloma, unusual presentation of. **102:** 372
post-nasal space. **103:** 1091
Airgun
pellet injuries of neck. **103:** 432
Air pressure
changes in external auditory meatus. **99:** 315
Air-rifle
wound of neck, Horner's syndrome associated with. **94:** 1441
Airway
acute inflammatory obstruction in childhood, failure of intubation. **99:** 993
hyperreactivity, cough as sole manifestation of. **103:** 680
long-term presence of denture fragment in. **102:** 190
obstruction, acute upper, due to myxoedema and upper airway abnormalities. **102:** 733
——, middle ear lipoma presenting as. **99:** 589
——, polypoid oropharyngeal hamartoma, from. **98:** 835
——, sudden, in achalasia. **98:** 207
Alcoholic neuropathy
eighth nerve, case report with light and electron microscopic findings. **95:** 631
Allergic rhinitis
nasal smears in, problems in examination of. **94:** 399
perennial, treatment of by sodium cromoglycate plus 0.025 per cent xylometazoline. **101:** 666
secretory otitis media and. **94:** 185
Allergic and vasomotor rhinitis
treatment of, by local application of silver nitrate. **94:** 1026
Allergy
Skin prick tests, late reactions in. **100:** 377
Alport's syndrome
audiological manifestations and implications. **98:** 449
Ameloblastoma
presenting as nasal obstruction. **102:** 530
Amiloride
endolymphatic sac, effects of, on. **103:** 466
Amylobarbitone
sodium and carbamazapine in tinnitus, effect of single doses of. **95:** 941
Amyloid tumour
soft palate. Unusual aetiology of unilateral glue ear in child. **98:** 519
Amyloidosis
clinical implications. **99:** 617
larygneal. **96:** 1165
laser treatment of primary. **100:** 1079
systemic, nasal involvement in. **102:** 1153
Anaesthesia
general, middle-ear pressure variations during. **96:** 883
——, (nitrous oxide), middle ear pressure changes during, in adeno-tonsillectomies due to post-nasal packing. **98:** 973
local, cocaine, intranasal topical: Moffett's method or topical cocaine paste? **100:** 279
——, EMLA cream in minor otological surgery. **102:** 517
Anaesthetic(s)
but not surgical pathological and, subcutaneous emphysema. **98:** 647
local, vasoconstrictor combinations in septal surgery. **102:** 793
——, Cocaine and Lignocaine, comparison of. **102:** 628
Anatomy
attic, value of computed tomography in evaluation of. **101:** 1118
——, variations and relations of medial and lateral portions of, and their surgical significance. **101:** 1109
branchial groove anomaly, first. **99:** 901
facial nerve and middle ear, abnormalities of. **98:** 391
foramen of Huschke, patent, and spontaneous salivary fistula. **98:** 83
fossula fenestrae vestibuli, characteristics of. **101:** 426
hypotympanum. **101:** 419
incudo-malleal joint.**95:** 543
lateral sinus thrombosis, Toby-Ayer test. **100:** 1311
Macewen's triangle as surgical landmark, radiological assessment of usefulness of. **100:** 1225
recurrent laryngeal nerve, rediscription. **100;** 919
round window with special reference to cochlear implantation. **101:** 97
septo-rhinoplasty, applied, and physiology. **94:** 467
sphenoid sinus, surgical. **97:** 227
Shrapnell's membrane, Original description of, reviewed in light of recent experimental studies. **97:** 985
subhyoid bursa, anatomical study of. **95:** 487
superior laryngeal nerve, external branch, topographic of. **98:** 1121
tegman tympani, macroscopic bony deficiency of, in adult temporal bones. **97:** 685
tegmen and petromastoid defects in. **100:** 1129
tympanic nerve, surgical. **94:** 163
Anencephaly
temporal bone studies in. **94:** 929
Aneurysm
anterior inferior cerebellar artery mimicking intracanalicular acoustic neuroma. **103:** 107
following hypophysectomy, intracranial traumatic. **95:** 749
internal carotid artery, post-traumatic asymptomatic saccular. **103:** 115
—— —— —— presenting as parapharyngeal mass. **102:** 654
intracavernous carotid, non-traumatic, presenting with epistaxis. **103:** 425
mycotic of petrous portion of internal carotid artery. **103:** 111
Angiofibroma
—*see also* Nasopharynx
extra-nasopharyngeal. **96:** 559
—— —— extensions of. **96:** 1053
—— —— ——, juvenile. **99:** 813
nasopharyngeal. **102:** 805
——, juvenile. Multiple extra-nasopharyngeal extensions of. **101:** 1083
pre-operative embolization, with gelfoam, of juvenile nasopharyngeal. **98:** 829
Angiography
in tumours of head and neck, importance of. **94:** 449

Angiolymphoid hyperplasia
head and neck. **102:** 100
Angioma
cerebal phonocephalography and pulsatile tinnitus in surface. **97:** 959
Angiomyolipoma
nasal cavity. **102:** 1156
Angioneurotic oedema
hereditary. **94:** 1075
Angio-oedema
hereditary, (HAE). **98:** 59
Angiosarcoma
maxillary antrum—association with vinyl chloride exposure. **102:** 464
—— ——, nasal cavity and. **103:** 874
Ankylosing hyperostosis
vertebral, laryngeal and pharyngeal disorders in. **96:** 659
Anterior
inferior cerebellar artery mimicking an intracanalicular acoustic neuroma, aneurysm. **103:** 107
longitudinal ligament of the spine as a cause of dysphagia, ossification of the. **95:** 527
rhinotomy. **98:** 781
Anthrax
oropharyngeal. **99:** 1293
Antibilharzial drugs
histopathological cochlear changes induced by antimonial. **95:** 455
Antibiotic
prophylaxis—a survey. **99:** 183
Antibodies
keratin, localization in head and neck tissues and neoplasm. **98:** 1241
radio-labelled, detection of squamous cell tumours of head and neck using. **98:** 71
response to Pneumococcal vaccination as related to tonsillectomy. **102:** 883
serum, against respiratory tract viruses, prospective three year follow-up from birth. **103:** 904
Anticoagulant
-induced haemorrhage into parapharyngeal space. Respiratory arrest produced by. **100:** 857
therapy, impending asphyxia induced by. **94:** 347
Antigens
in otosclerosis, HLA-A, -B, -C. **97:** 1095
Anti-neutrophil cytoplasm antibodies
(ANCA), Wegener's granulomatosis, subglottic stenosis and. **103:** 1187
Antroscleroma
102: 362
Antroscopy/Sinoscopy
see also Endoscopy-nasal
Aphasia
Nominal, following radical mastoidectomy. **100:** 595
Aphthous
ulcers, aetiology of recurrent. **101:** 917
——, Inheritance of recurrent, in mouth. **100:** 361
Aplasia
cutis congenita associated with ectopia of external ear. **95:** 1059
Aqueductal stenosis
results of vestibular function tests. **99:** 151
Arterial
blood gasses and acid-base balance and its clinical importance, effect of nasal packing on. **97:** 599
ligation, evaluation and clinical study of severe epistaxis treated by. **99:** 745
——, epistaxis and. **98:** 281
Arteriovenous malformation
presention as objective tinnitus, extracranial. **98:** 1139
pulsatile tinnitus and dural. **103:** 1073
Arteritis
giant cell. **102:** 636
lingual infarction in. **97:** 479
—— claudication and necrosis as complication of. **99:** 417
—— ——, unique presentation of. **102:** 363
temporal—*see also* Temporal arteritis
Artery
see under individual name, e.g. Basilar, Carotid
Arthritis
septic, of temporomadibular joint complicating otitis externa. **103:** 319
Arytenoid
cartilages after long-lasting recurrent nerve paralysis, histological findings in. **97:** 949
Arytenoidectomy
intralaryngeal. **99:** 513
Thornell's approach for, in surgical treatment of bilateral abductor paralysis. **99:** 379
Aspergilloma
paranasal sinus, craniofacial resection. **102:** 1172
—— ——, intracranial extension. **101:** 188
Aspergillus
allergic, sinusitis—an overlooked diagnosis. **103:** 1181
Asperigillosis
paranasal sinus. **97:** 863; **98:** 193, 199
Asphyxia
induced by anticoagulant therapy, impending. **94:** 347
Aspiration
fine needle biopsy, and the otolaryngologist. **101:** 595
—— —— —— in head and neck tumours. **102:** 248
intractable, in young child and its surgical management. **102:** 1060
Asthma
therapy and tracheostomy. **103:** 427
Atherosclerosis
relation between histological age-changes in carotid body and, in carotid arteries. **101:** 1271
Atopy
nasal polyposis. **101:** 355
secretory otitis media, and. **97:** 117
Atresia
choanal, computed tomography in. **102:** 414
congenital posterior choanal, improved stent for use in the surgical management of. **102:** 146
Atrophic rhinitis
altered cell-mediated immunity in. **94:** 507
familial, scanning electron microscope study. **94:** 993
primary, an inherited condition? **94:** 979
—— chronic, surgery of. **100:** 803
——, scanning electron microscopic (SEM) study. **94:** 985
reopening of closed nostril. **102:** 411
with deviated nasal septum, septoplasty in unilateral. **99:** 163
Audiometers
British medical profession and first. **95:** 1223
Audiometry
transcranial attenuation in bone conduction. **95:** 597
Auditory
and vestibular damage in 100 work-related head injuries. **95:** 1213
tube dysfunction, histomorphological data on human. **95:** 229
Aural polyp
management of inflammatory. **103:** 1040
Auricle
see also Pinna
ossification of, in Addison's disease. **103:** 885
pleomorphic adenoma of. **96:** 1137
pseudocysts of. **99:** 701
Autistic
children, oculomotor findings in. **102:** 435
Autoimmune
fibromatosis of the neck. **101:** 527
Autologous ossicles
in tympanoplasty, five-year follow-up of preformed. **99:** 729

Bacteriology
chronic ears, comparison of pre- and post-operative. **95:** 1023
flora of the tonsil and post-operative fossa in adult tonsillectomy patients. **102:** 598
haemolytic streptococcus infection of chronic maxillary sinusitis: An immunological study using the skin window test. **102:** 890
otitis media with effusion. **103:** 253
impression, primary, an aetiological factor in Menière's disease. **96:** 931
Balance
through the ages of man. **102:** 203

Barotrauma
sinus, blindness in a diver following. **101:** 386
Basal cell carcinoma
ears, bilateral. **96:** 951
head and neck. Occurrence and recurrence of, in Negroid and Albinoid Africans. **101:** 1324
naevoid syndrome. **101:** 1181
—— ——, benign mesenchymoma in a trachea of patient with. **101:** 522
Basilar
artery ectasia, rare cause of sensorineural deafness. **100:** 333
Bat ears
—*see* Pinna (prominent)
Beclomethasone
comparison by rhinomanometry of, and terfenadine in treatment of seasonal rhinitis. **101:** 350
dipropionate (Bdp) aerosol, allergic nasal mucosa following topical treatment with. **97:** 165
——. topical treatment of Reinke's oedema with, inhalation aerosol. **101:** 921
Behcet's disease
100: 367
Bell's palsy
acute, peripheral nerve involvement in. **102:** 447
familial. **98:** 997
submandibular salivary gland scan, prognostic indicator of. **94:** 1021
vestibular abnormalities in patients with. **100:** 1125
Benign
intracranial hypertension caused by mastoiditis and lateral sinus obstruction: value of computerized tomography in diagnosis. **98:** 395
lymphoepithelial lesion, so-called. Part I. **94:** 1189
——, ——. Part II. **94:** 1283
—— with malignant transformation developing into Sjogren's syndrome. **94:** 1303
Benzydamine hydrochloride
(Difflam) spray on post-tonsillectomy symptoms. Effect of. **100:** 303
Betahistine
dihydrochloride in treatment of vertigo of peripheral vestibular origin. **98:** 37
peripheral vertigo. **95:** 687
Betamethasone
nasal drops, Cushing's syndrome due to abuse of. **102:** 219
Bilharzia
laryngeal. **99:** 1039
Bilharziasis
ectopic. **94:** 1179
Biopsy
—aspiration—*see* Aspiration, fine needle biopsy
BIPP
allergy causing facial paralysis. **99:** 389
Birmingham
and Midland Ear, Nose and Throat Hospital: an obituary. **103:** 815
bombings, ENT problems following. **95:** 399
Bladder
metastatic to temporal bone, secondary to carcinoma of. **103:** 599
Blast
on ear, effects of. **94:** 107
Bleb naevus
blue rubber syndrome: case with predominantly ENT localization. **98:** 317
Bleomycin
using adjuvant hyperthermia, treatment of head and neck carcinoma with Adriamycin and. **96:** 215
Blindness
complication of rhinosurgery. **95:** 317
in diver following sinus bartotrauma. **101:** 386
Blink reflexes
brainstem auditory evoked potentials and, in multiple sclerosis. **99:** 677
Block dissection
neck, preservation of accessory nerve. **95:** 1141
Blom-Singer
puncture. **101:** 164
valve for restoration of voice after laryngectomy, modification of. **96:** 1005
Bone
conduction audiometry, transcranial attenuation. **95:** 597
—— curves in stapedectomy, pre-operative. **95:** 23
formation in rat tongue, articulating. **96:** 665
marrow, metastatic, invovement from supraglottic squamous cell carcinoma. **103:** 225
pâté repair of eroded incus. **103:** 41
Botryoid rhabdomyosarcoma
nasopharynx. **97:** 553
Botulinum
toxin injection, pharyngeal paralysis due to. **103:** 698
Brachiocephalic artery
stenosis presenting with objective tinnitus. **101:** 718
Brachiogenic carcinoma
A review of diagnostic criteria. **101:** 399
Brain abscess
ears, unsafeness of 'safe'. **98:** 23
secondary to otitis media. **98:** 1185
—— —— paranasal sinusitis. **98:** 719
Brainstem audiometry evoked potentials (responses) (BERA)
100: 1031
acoustic neuroma, misleading. **101:** 179
after irradiation of nasopharyngeal carcinoma. **102:** 1142
children, retrospective survey of its use in district general hospital. **102:** 981.
contralateral, abnormalities in acoustic neuroma. **103:** 835
early detection in high risk children. **101:** 120
encephalopathy, chronic toxic, (chronic painter's syndrome) and electronystagmographic findings, in. **100:** 155
head injury patients, acute severe closed, in. **102:** 755
in acoustic investigations and computed tomography. **101:** 334
—— cerebello-pontine angle tumours. **95:** 931
—— clinical practice, simultaneous recording of extra-tympanic electrocochleography and. **95:** 279
—— peripheral facial nerve palsy and diabetes mellitus. **100:** 629
—— thyroid dysfunction. **95:** 679
jugular vein ligation, following. **102:** 861
lead-exposed subjects (asymptomatic). **100:** 1031
multiple sclerosis, (and blink reflexes). **99:** 677
nystagmus (congenital). **99:** 147
sudden deafness, in. **101:** 652
tympanoplasty. **94:** 391
unilateral sensorineural hearing loss, cochlear and. **95:** 925
Brain tissue
in palate, heterotopic. **96:** 1155
Branchial cleft
anomalies. Pre-auricular fistula communicating with external auditory meatus, combined with second. **100:** 203
pharyngeal cyst arising from second. **103:** 964
Branchial groove
anomaly, first. **99:** 901
Branchial sinuses
heterotopic salivary tissue and. **100:** 243
Branchiogenic
carcinoma—or lymph node metastasis. **100:** 1089
cyst of larynx, an unusual cause of congenital stridor due to. **95:** 323
Branchio-oto-renal
syndrome. **102:** 138
Breast
carcinoma metastatic to nasopharynx. **101:** 723
metastasis from pharyngeal carcinoma. **103:** 227
Bromocriptine
-associated ototoxicity. **98:** 309
Bronchial
foreign body, golf tee, undiagnosed. **94:** 671
Bronchoscopy
dexamethasone in paediatric use of. **99:** 1127
fibrebronchoscope for examining the larynx, out-patient use of. **99:** 793
fibreoptic, role of in otorhinolaryngological practice. **101:** 1263
perforated telescoping double catheter for uncontaminated endobronchial sampling—new technique. **103:** 310
Bronchus
Intrabronchial tablets, jet propelled. **95:** 219
Tularaemia, airborne changes in. **100:** 1169

Brucellosis
ear involvement in human. **99:** 289
Budesonide
nasal spray as prophylactic treatment after polypectomy. **102:** 148
Bullet
injuries in neck, assessment of. **99:** 1315
—— —— —— head and neck region, spent-. **99:** 1319
Bullous myringitis
sensorineural hearing loss. **94:** 643
Bupivacaine
can post-tonsillectomy pain be reduced by topical, double blind controlled trial. **103:** 592
Burkitt's lymphoma
mastoid temporal bone. **95:** 1063
Burn(s)
chemical, of oesophagus. **101:** 1211
inhalation injury, treatment of combined and critically low tracheal stenosis secondary to. **103:** 1083
Butterfly chart
experiences with. **100:** 157

Calcified
acoustic neurinoma. **98:** 727
Calcium alginate fibre
(Kaltostat) for nasal packing after trimming of turbinates, pilot study. **103:** 1067
Caldwell-Luc cavity
computerized tomography of. **95:** 775
Caloric test
absolute and relative caloric responses. **94:** 893
butterfly chart, experiences with. **100:** 157
caloric-induced nystagmus, variability of fixation suppression of. **100:** 765
—— stimulation of normal subjects, variability and habituation of nystagmic responses to hot. **96:** 599
cold mini, simple and time saving. **98:** 701
contralateral ear in acoustic neuroma. **100:** 267
recording nystagmic threshold of, on ENG in normal subjects. **101:** 324
subject's sensations, value of noting, during bithermal. **94:** 905
Cancer
—*see* Carcinoma *and also under individual sites. e.g. nasopharyngeal*
Candida
chronic muco-cutaneous, and oral neoplasia. **102:** 643
infection in tongue and pharynx. **98:** 609
tropicalis meningitis. **95:** 1149
Canine tooth
intranasal, case of. **95:** 1277
Capillaro-venous
malformation, combined treatment of large head and neck, by a fibrosing agent. **103:** 390
Capillary haemangioma
(rare submanibular swelling). **103:** 623
Carbamazepine
Tegretol, double blind trial in tinnitus. **95:** 947
tinnitus, the effect of single doses of amylobarbitone sodium and. **95:** 941
Carbon dioxide
and oxygen inhalation, sudden sensorineural hearing loss treated by. **96:** 73
Carcinoid tumour
—**97:** 1073
larynx. **100:** 1421
middle ear, mixed. **97:** 465
—— ——, a case of. **98:** 1021
—— —— associated with systemic symptoms. **101:** 480
—— ——. **103:** 86
supraglottic larynx, malignant. **95:** 963
Carcinoma
basal cell, of middle ear—natural history. **102:** 932
in-situ, larynx, pathological basis and clinical aspects of treatment policy in. **95:** 141
Merkel-cell, of pinna. **102:** 608
mucoepidermoid, of trachea. **102:** 83
nasopharyngeal, complicated by pseudohypertrophic osteroarthropathy. **102:** 182
NED survival in head and neck. **102:** 194
oesophageal, endoscopic and clinical findings in 258 patients. **102:** 1137
palliation in head and neck. **99:** 1131
squamous cell. Incidence of, in head and neck. **100:** 315
—— —— of the head and neck, adjuvant chemotherapy in stage III and IV. **102:** 337
—— of head and neck and significance of apparent clinical regression after using the Price Hill schedule. Protocol for. **102:** 1133
tongue, role of carbon dioxide laser in treatment of. **102:** 1122
verrucous of larynx, late response to radiotherapy. **102:** 276
—— —— —— ——: problems of diagnosis and treatment. **102:** 79
Carcinomatous
changes in pharyngeal diverticula. **99:** 297
Cardiac
depression on ear syringing. **98:** 1013
Carotid artery
relation between histological age-changes in carotid body and atherosclerosis in. **101:** 1271
Carotid aneurysm
presenting with epistaxis, non-traumatic intracavernous. **103:** 425
Carotid body
age-changes, relation between histology and artherosclerosis in the caritid arteries. **101:** 1271
new look at. **103:** 803
tumour, associated, and pharyngeal pouch. **103:** 531
——, bilateral. **103:** 543
Cartilage
autografts in tympanoplasty, histochemical study of. **99:** 637
conical of cat's middle ear. **99:** 831
homograft, in treatment of abcess in nasal septum. **95:** 357
implants, influence of mode of preparation on distortion and consistency of homologous costal cartilage implants. **103:** 572
in ossicular reconstruction, long-term histological fate of. **95:** 1031
regeneration following septal surgey in young rabbits. **98:** 577
relationship in laryngeal glottis, soft tissue. **95:** 385
—thyroid— *see* Thyroid cartilage
Cartilaginous neoplasms
head and neck. **100:** 615
Castelli membrane
treatment of glue ear. **94:** 377
Castleman's disease
unusual neck mass. **102:** 661
Cat(s)
(animal model of) acute otitis media and histopathological assessment of cochlear implant in. **99:** 851
cartilage, conical of middle ear. **99:** 831
ossicular system of. **96:** 195
upper digestive tract neoplasia in. **98:** 1221
Cat scratch disease
submandibular region. **95:** 1169
unusual cause of acute parotid pain. **102:** 562
Catheters
pneumatic nasal. **100:** 641
Cavernous haemangioma
emergency parotidectomy for expansile. **95:** 523
Cell-mediated immunity
in atrophic rhinitis, altered. **94:** 507
Cementifying fibroma
ethmoidal sinus. **98:** 639
Cementoblastoma
giant, simulating a peridental infection. **102:** 264
Ceramic
soft tissue reaction to ossicular replacement prosthesis. **101:** 897
Ceravital
in ossiculoplasty: experimental studies and early clinical results. **100:** 1359
Cerebellar
origin, unsteadiness of, investigation into its cause. **94:** 865
Cerebello-pontine
angle tumours, brainstem electrical responses in. **95:** 931

Cerebral
hernia, endaural. **99:** 643
venous thrombosis following mastoid surgery, superficial. **94:** 317
Cerebrospinal fluid (CSF)
fistula localization by metrizamide C.T. cisternography. **100:** 955
——, traumatic, presenting late as middle ear effusion. **103:** 97
rhinitis clinic, in. **103:** 281
leaks, following acoustic neuroma resection, transmastoid extracranial repair of. **103:** 842
otorrhoea, a temporal bone report. **102:** 399
—— secondary to a tegmen defect. **103:** 978
spontaneous rhinorrhoea. **102:** 633
Cerumen
activity against yeasts. **102:** 671
wax plugs and cotton buds. **102:** 575
Ceruminoma
in association with other sweat gland tumours. **95:** 415
Ceruminous
adenoma in osseous external auditory canal. **101:** 940
gland innervention, human. **95:** 11
—— tumour. **102:** 346
Cervical
abscess, primary cholesteatoma of mastiod presenting as. **103:** 92
nodes, fixed, bilateral. **97:** 851
spine, osteochondroma of. **100:** 733
spondylosis and dysphagia. **95:** 1179
——, dysphagia due to. **99:** 1167
sympathetic chain, Schwannoma. **102:** 962
Cervico-oculo-auditory dysplasia
otological findings in. **94:** 533
Cheek
and infratemporal fossa, intracranial penetration of a nail from nailing gun through. **100:** 247
—— lips after cancer surgery, surgical technique for reconstruction of full-thickness defects of. **96:** 1033
Haxthausen's disease. **100:** 1329
one-stage reconstruction after cancer surgery, bipedal myocutaneous flap. **102:** 601
pleomorphic salivary adenoma of. **98:** 421
reconstruction, after cancer surgery. **100:** 817
Chemodectoma
larynx. **96:** 1181; **100:** 1081; **101:** 1095
Chemotherapy
adjuvant in stage III and IV squamous cell carcinoma of head and neck. **102:** 337
and radiotherapy for advanced head and neck cancer, preliminary report on combination of initial, **95:** 69
—— ——, management of patients undergoing synchronous combined. **96:** 265
head and neck cancer, current use of. **98:** 819
squamous cell carcinomas of head and neck, safe and effective combination. **94:** 89
induction cytotoxic: significance of apparent clinical regression after using Price Hill schedule, protocol for squamous carcinoma of head and neck. **102:** 1133
untreated squamous-cell carcinoma of head and neck. **98:** 1115
prior to surgery and/or radiotherapy, treatment of advanced squamous cell carcinomas of head and neck with initial combination; five year survival data. **98:** 75
Cherubism
102: 568
Chlamydia
influence in chronic secretory otitis media. **102:** 673
rhinitis neonatorum. **101:** 1193
trachomatis. Aetiological agent of 'glue ear' infections in children. **100:** 1341
Chloramphenicol
ototoxicity. **98:** 523
Chlorinated water
and its effect on Eustachian tube function, swimming in. **103:** 257
Chlorine
and Eustachian tube. **102:** 55
Chloroma
as relapse in acute myeloid leukaemia, mastoid. **94:** 1423
Choanal atresia
97: 711; **98:** 1207
bilateral congenital, experiences with. **100:** 1255
early management and an association with marble bone disease. **100:** 959
evaluation of CT in the diagnoses of congenital. **97:** 1013
improved stent for use in surgical management of congenital posterior. **102:** 146
trans-septal approach to unilateral posterior. **100:** 1133
Cholesteatoma(s)
and retraction pockets after obliterative surgery in ears without cholesteatoma, post-operative. **96:** 411
—— —— ——, treatment of. **96:** 685
congenital. **94:** 263; **102:** 612
—— abnormalities of ear, development of in association with. **100:** 1063
——, bilateral of middle ear, late presentation of. **101:** 1066
——, presenting as post-auricular mass. **103:** 1069
ears, unsafeness of 'safe'. **98:** 23
experimental production of, in rabbits by using non-irritants (skin tolerants). **94:** 269
following stapedectomy. **101:** 708
has increasing use of grommets influenced frequency of surgery. **103:** 1069
in children. **102:** 1003
—— ——, middle ear. An Indian experience. **101:** 1225
—— ——, surgical management of. **101:** 1221; **102:** 680
—— ——, ventilation tubes (grommets) and. **98:** 27; **102:** 1000
inner ear, with preserved hearing. **98:** 1131
migration theory of formation. **100:** 395
of maxillary sinus. **98:** 539
—— external auditory canal in hemifacial hypertrophy (hyperplasia). **103:** 74
—— —— mastoid presenting as cervical abscess, primary. **103:** 92
—— —— tubotympanic cleft, evolution of policies in the surgical treatment of acquired. **95:** 767
surgery. Choice of techniques for chronic otitis media. **99:** 533
——, management of labyrinthine fistula with. **100:** 1115
——, middle-ear aeration, results of preservation of posterior canal wall in. **100:** 1351
——, staging in. **103:** 143
surgery/surgical treatment. **99:** 539
tensa retraction: treatment and long-term results. **103:** 149
Cholesterol granuloma
adenolymphoma, with inflamed. **101:** 967
experimental. **96:** 491
paranasal sinuses. **103:** 776
rare intracranial complication of. **99:** 491
thyroglossal duct cyst. **97:** 379
Chrondrogenic neoplasms
nasal cavity. **101:** 500
Chondroma
skull base. **97:** 73
Chondrosarcoma
and malignant melanoma of nose, metachranous. **99:** 497.
epiglottis. **102:** 374
laryngeal: is conservative surgey adequate treatment. **103:** 970
nasal septum. **96:** 459; **97:** 1163; **98:** 635
paranasal sinuses and nasal septum. **97:** 543
sphenoid. **102:** 727
Chordoma(s)
craniocervical in Mersey Region. **100:** 1391
nasopharyngeal presenting with metastases. **101:** 1198
primary chondroid, arising from the base of temporal bone. **99:** 485
—— ——, base of petrous temporal bone. **103:** 771
Chorionic gonadotrophin
ectopic production of beta-human, by inverted papilloma of nose. **102:** 29
Choristoma
middle ear, salivary gland. **95:** 953
Chronic ears
comparison of pre- and post-operative bacteriology of. **95:** 1023
Chyle fistulae
102: 384
Chylothorax
bilateral, following left radical neck dissection. **102:** 288
Cialit
96: 1103
Cilia
beat frequency of human middle ear mucosa measured *in vitro*. **98:** 853

Ciliary dyskinesia
upper airway manifestations of primary. **99:** 985
Cigarette smoke (see also Smoking)
on tracheal mucosa of rabbit, effect of. **96:** 943
Cinnarizine
labyrinthine sedative. **94:** 1009
Cisplatin(um)
associated hearing loss. **95:** 745
organ of Corti, early morphological and chemical induced changes by, in guinea pig. **100:** 1375
therapy, rapid onset hearing loss after. **96:** 159
Cis-disamminedichloroplatinium
II CDDP. **97:** 177
Clavicle
'pseudotumours' of, subsequent to radical neck dissection. **99:** 73
Cleaning
of head and neck cavities, post-operative. **98:** 549
Clear cell tumour
parotid. **101:** 633
Cleft
lip and palate, Ehlers-Danlos syndrome associated with. **98:** 311
palate patient, middle ear function in. **94:** 31
Clicking
of ears and ear disease, relationship between 'superior constrictor swallow'. **97:** 1121
Climate
different, on peak expiratory flow in laryngectomies, influence of. **98:** 53
Clindamycin
in treatment of chronic recurrent suppurative otitis media in children. **94:** 607
Clofazimin
treatment of scleroma. **103:** 856
Cocaine
comparison of, and lignocaine as intranasal local anaesthetics. **102:** 628
intranasal topical: Moffett's method or topical cocaine paste? **100:** 279
Cochlea
guinea pig, improved technique for study of immunofluorescence using non-decalcified frozen. **102:** 215
rabbit, effect of vinblastine sulphate on neurological elements of. **96:** 975
Cochlear
and brainstem auditory evoked potential recording in patients with unilateral sensorineural hearing loss. **95:** 925
changes induced by antimonial antibilharzial drugs, histopathological. **95:** 455
deafness, new cause of. vitamin D deficiency. **97:** 405
dialysis for Menière's disease. **101:** 331
function, immediate effects of intravenous tobramycin and gentamicin on human. **94:** 521
Cochlear implant
acute otitis media and histopathological assessment of, in cat, animal model of. **99:** 851
extracochlear eight-channel electrode system. **99:** 549
multi channel, evaluation using closed-set spondaic words. **95:** 461
multi-electrode extracochlear implant operations, surgical anatomy for. **102:** 685
pathology as related to ear surgery VI. **101:** 245
patient, telephone use by multi-channel. **99:** 231
patients, psychophysical and speech perception studies on two multiple channel. **94:** 1241
surgery, a protocol for prevention of infection in. **94:** 1377
surgical anatomy of round window with special reference to cochlear implantation. **101:** 97
Cochlear nuclei
loss of neurons in human, presbyacusis. **96:** 503
Cochlear physiology
second thoughts on second filter. **96:** 971
Cochlear prosthesis
morphological considerations. **94:** 359
Cogan's Syndrome
late onset. **103:** 512
Cold
common, slow release combined preparation (dexchlorpheniramine + pseudoephedrine) for symptomatic treatment of. **97:** 159
effect on cheek. Haxthausen's disease. **100:** 1329
Collagens
of middle-ear structures and tympanosclerosotic plaques. **96:** 797
Complement fixation test
in rhinoscleroma. **97:** 55
Congenital
and acquired profound hearing loss, viable spiral ganglion cells in, **94:** 367
Consultation
E.N.T: prospective study of the doctor's and patient's perceptions. **103:** 363
Contraceptive pill
sudden deafness and. **100:** 701
human respiratory nasal mucosa in females using. **98:** 43
Controversies
in otology. **101:** 983
Cornelia de Lange syndrome
congenital hearing loss in patients with, **101:** 1276
Cortical bone
late results of tympanoplasty using ossicle or. **97:** 19
Corti's organ
see Organ of Corti
Cotrimoxazole
in treatment of serous otitis. **97:** 213
therapy in serous otitis media, controlled trial of. **95:** 1003
Cough
sole manifestation of airway hyperreactivity. **103:** 680
traumatic neuroma of internal laryngeal nerve as cause of severe. **100:** 843
Cranial
fossa. Posterior, unusual tumour causing hearing loss. **102:** 720
hyperostosis and hearing loss. **100:** 1187
nerve eighth. Comparison of effects of, section, with lignocaine on tinnitus. **99:** 663
——. Distribution of neuroglia and Schwann cells in, of man. **94:** 1353
——, neuropeptide-like intraneural profiles in human. **98:** 693
——, palsies following tuberculosis. **98:** 217
Cranio-facial
approach to large osteomas of fronto-ethmoidal region. **99:** 979
microsomia and oculo-auriculo-vertebral dysplasia, ear deformities in. **97:** 995
resection, role of, diagnosis and surgical management of olfactory neuroblastoma. **95:** 785
Cranioplasty
with Palacos® in reconstruction of frontal sinus defects. **102:** 824
Cricoartynoid joint
structure and function. **97:** 1027
Cricoid cartilage
multiple myeloma in bony metaplasia of. **101:** 1301
Cricothyroid muscle paralysis
its recognition and diagnosis. **103:** 191
Cricothyroidotomy
voice changes following. **98:** 1015
Crista ampullaris
in mouse, development of. **100:** 759
Cromoglycate (sodium)
perennial allergic rhinitis, treatment by, plus 0.025 per cent xylometazoline. **101:** 666
Cryosurgery
and submucous diathery in vasomotor rhinitis, comparison of. **94:** 1411
cryosurgical treatment of endolymphatic hydrops. **103:** 481
new cryoprobe with advantages in turbinate freezing. **102:** 503
tonsillary hypertrophy, treatment of, in children. **100:** 311
tumour treatment, clinical use of. **97:** 431
Cryptococcosis
larynx. **103:** 214
Crystallography
of vertebrate otoconia, comparative. **99:** 21
Cushing's syndrome
due to abuse of betamethasone nasal drops. **102:** 219
Cutaneous flaps
management of severe recurrent epistaxis due to hereditary haemorrhagic telangiectasia using regional facial. **99:** 373

Cyanoacrylate
in repair of cervical pleural injury. **97:** 291
Cylindroma
dermal type, of parotid gland with malignant transformation. **99:** 1049
Cyst(s)
giant radicular, in maxillary antrum presenting with chronic epiphora. **102:** 365
laryngeal, clinical relevance of modified working classification. **102:** 923
Cystic
fibrosis, nasal polyps and sinusitis in children. **103:** 753
hygroma of head and neck. **98:** 613
——, presenting in adulthood. **103:** 976
——, lymph node metastasis. Branchiogenic carcinoma—or. **100:** 1089
Cysticercosis
tongue. **103:** 1227
Cytokeratins
aberrant expression of low molecular weight, in primary and secondary squamous carcinoma of head and neck. **100:** 1283
Cytology
diagnosis of nasopharyngeal carcinoma from exfoliated cells collected by suction method. **97:** 727
needle aspiration, in management of E.N.T. patients. **102:** 909
Cupula
and enigmatic kinocilium, controversial. **94:** 917

Dacryocystorhinostomy
endoscopic transnasal. **103:** 585
Dantrolene sodium (Dantrium)
sudden bilateral sensorineural hearing loss during treatment with. **102:** 57
Data
microprocessor system for storage and retrieval of otolaryngological. **98:** 1125
Deaf patients
lip-reading assessment for profoundly. **97** 343
Deafness
acromegaly. **98:** 1097
Alport's syndrome, audiological manifestations and implications. **98:** 449
anaesthesia, after general. **101:** 1079
basilar artery ectasia, a rare cause of sensorineural. **100** 333
brain stem auditory evoked responses in diagnosis of, in children: retrospective survey of use in a district general hospital. **102:** 981
—— —— electrical response audiometry. Early detection of, in high risk children using. **101:** 120
calciferol deficiency and hearing loss. **100:** 1245
childhood, in southern Africa. **97:** 885
cisplatinum associated hearing loss. **95:** 745
—— therapy, rapid onset hearing loss after. **96:** 159
cochlear, in presentation of large acoustic neuroma. **98:** 87
conductive, and results of revision surgery, post-stapedectomy. **96:** 405
——, Klippel-Feil syndrome and. **103:** 947
congenital, conductive, case of. **99:** 705
—— neural, due to inner ear malformation. **99:** 293
Cornelia de Lange syndrome. **101:** 1276
cranial hyperostosis. **100:** 1187
cures, some unusual, of. **96:** 479
dysplasias, middle and inner ear, Mozart ear, a syndrome with mixed. **94:** 773
electrical auditory stimulation in the management of profound hearing loss. **96:** 811
endolymphatic sac revascularization, experiences in cases of sensorineural hearing loss. **98:** 139
fluctuating in presbyacusis. **102:** 25
——, in West Africa and West Indian racial groups: yaws, syphilis or Menière's disease? **96:** 847
framycetin ear drops. Case of profound hearing impairment following prolonged use of. **98:** 1135
ganglioma, posterior fossa, unusual case of. **101:** 714
genetic, counselling for. **103:** 12
hearing levels of school children in Dammam. **97:** 37
Kearns-Sayre syndrome. **102:** 626
mumps, acute bilateral total. **100:** 943
myeloma total bilateral, as complication of. **102:** 357
neuropathy, case of afferent. **94:** 945
noise, suction-generated, in the external meatus and sensorineural. **96:** 857
Paget's disease, rate of progression of. **98:** 573
plasma exchange in treatment of immune complex-associated sensorineural. **100:** 25
posterior cranial fossa tumour causing unusual. **102:** 720
radiotherapy, assessment of permanent, following radical megavoltage. **102:** 588
radiotherapy irradiation, thyroid carcinoma, cataract and hearing loss in patient after, for facial haemangioma. **102:** 91
rubella, maternal and hearing impairment, in children. **94:** 281
sarcoidosis. **97:** 635
scleroderma and. **101:** 656
sensorineural, and mental retardation, lingual thyroid; coincidental association. **97:** 539
——, asymmetric, diagnostic vetting of individuals with. **103:** 823
——, chronic otitis media. **103:** 158
—— IgA nephropathy associated with. **103:** 412
—— patulous Eustachian tube syndrome: relationship with sensorineural hearing loss, treatment by Eustachian tube diathermy. **103:** 739
——, prevention of. **94:** 1327
——, severe loss presenting as profound deafness. **101:** 601
—— Wegener's granulomatosis, recovery from. **103:** 515
severe childhood, in Glasgow, 1965–1979. **97:** 421
social handicap of. **96:** 577
speech deterioration in post-lingually deafened adults. Study of. **96:** 101
stapedectomy. Late onset sensorineural following. **95:** 739
Streptococcus Suis type II infection, permanent perceptive. **94:** 425
sudden, auditory brainstem evoked potentials in. **101:** 652
——, contraceptive pill. **100:** 701
——, dantrolene sodium (Dantrium), bilateral sensorineural, during treatment with. **102:** 57
——, Naproxen and. **96:** 163
——, sensorineural, as presentation of HIV infection. **103:** 1071
——, treated by carbon dioxide and oxygen inhalation. **96:** 73
syphilis, auditory function in early. **98:** 567
uraemia; indications of involvement of VIIth nerve. **101:** 492
vitamin D deficiency, new cause of cochlear. **97:** 405
Wegener's granulomatosis, hearing impairment and facial palsy as initial signs of. **94:** 649
Decannulation
by external exploration of tracheostome in children. **94:** 563
Decompression
injuries in temporal bone. **94:** 111
Defects
repair of, in head and neck region with the latissimus dorsi myocutaneous flat. **102:** 1127
Dementia
foreign bodies and. **99:** 609
Denture
long-term presence of fragment in the airway. **102** 190
Dermal
analogue tumours of major salivary glands. **95** 155
Dermatoplasty
in the treatment of hereditary haemorrhagic telangiectasia, long-term results of. **97:** 223
Dermoid cysts
congenital of tongue. **100:** 965
Dermoid(s)
children, results of surgery for nasal. **96:** 627
('hairy polyps') of oro-nasopharynx. **103:** 612
intraorbital, ophthalmological problem solved by E.N.T. approach. **102:** 541
nasopharynx, so-called 'hairy polyp' or. **98:** 1043
Dexamethasone
in paediatric bronchoscopy, use of. **99:** 1127
Diabetes insipidus
case of: Langerhan's cell histiocytosis in sphenoid sinus. **103:** 877
Diabetes mellitus
auditory brainstem evoked potentials in patients suffering from peripheral facial nerve palsy and. **100:** 629

delayed brainstem auditory evoked responses. **102:** 857
hearing threshold in patients with. **103:** 164
malignant external otitis in young diabetic patient. **97:** 247
nasal mucosal blood flow in patients with. **102:** 791
—— mucociliary clearance in patients with. **103:** 853

Diathermy
comparison of endoscopic, and resection in surgical treatment of pharyngeal diverticula. **99:** 179
——. submucosal to the inferior turbinates, reduce nasal resistance to airflow in the long-term? **101:** 448

Diverticulum
pharyngeal, *see* Pharyngeal diverticulum.

Diving
scuba, near-drowning. **98:** 733

D.N.A.
content and proliferative activity of myoepitheliomas. **103:** 1192

Down's syndrome
with lingual tonsil hypertrophy producing sleep apnoea. **102:** 1054

Drooling
child by submandibular duct transposition, treatment of. **99:** 1111
surgical management of, in the neurologically damaged child. **103:** 750

Dural
arteriovenous malformation, pulsatile tinnitus. **103:** 1073

Dysphagia
see also Pseudodysphagia.
cervical spondylosis, due to. **95:** 1179; **99:** 1167
diffuse idiopathic skeletal hyperostosis. **101:** 627
intraoral lipoma, rare cause of. **98:** 1041
lichen planus, due to pharyngeal and oesophageal. **96:** 567
ossification of anterior longitudinal ligament of spine as cause of. **95:** 527
osteophyte-induced, surgery for. **101:** 1291
tetanus presenting as. **103:** 229

Dysplasia
ectodermal, anhidrotic: an E.N.T. presentation in infancy. **102:** 458
frontometaphyseal, laryngo-tracheal stenosis in. **102:** 74

Ear(s)
ageing. **101:** 1131
atelectasis, value of politzerization in the treatment of. **102:** 779
basal cell carcinoma, bilateral, of. **96:** 951
blast, effects of, on. **94:** 107
brucellosis, involvement in human. **99:** 289
canal volume measurements, post-operative. **96:** 877
carcinoma of: retrospective analysis of 61 patients. **103:** 653
chronic discharging, in Nigeria. **98:** 113
disease. A nine-year study of ear disease in Australian Aboriginal children. **99:** 117
—— in group general practice. **97:** 817
drops, contact sensitivity to gentamicin-hydrocortisone. **102:** 577
foreign bodies in, and nose, aetiological evaluation of. **98:** 989
onion in your. **100:** 1043
prominent—*see* Pinna
protection against water-born infection. **100:** 1337
protectors in swimmers, evaluation for waterproof. **103:** 1154
surgery, obliterative, in ears without cholesteatoma, post-operative cholesteatoma and retraction pockets after. **96:** 411
——, pathology as it relates to. **96:** 1079
——, ——————————. Part II. **97:** 1
——, ——————————. Part III. **97:** 101
syringing, cardiac depression on. **98:** 1013
——, model, new. **100:** 635
tumours of, angiography in investigation of. **97:** 319
unsafeness of 'safe'. **98:** 23

Eardrum
see Tympanic membrane

Ebstein's anomaly
vocal cord paralysis with. **103:** 626

Elderly
see also Age(ing)
head and neck surgery in—a maturing problem. **103:** 306
system for accelerated provision of hearing aids to residents of homes for. **103:** 485

ECG monitoring
in patients submitting to tonsillectomy under local anaesthesia, results of long-term. **96:** 725

Ectodermal dysplasia
anhidrotic: ENT presentation in infancy. **102:** 458

Ectomesenchymoma
parapharyngeal malignant. **101:** 508

Efferent neuropathy
in vestibular upset, possible implication of. **100:** 769

Ehlers-Danlos syndrome
associated with cleft lip and palate. **98:** 311

Eighth nerve
alcoholic neuropathy, case report with light and electron microscopic findings. **95:** 631

Eikenella corrodens
—**101:** 592

Electrical
auditory stimulation in management of profound hearing loss. **96:** 811
stimulation of cat cochlea, histopathological effects of chronic. **97:** 333

Electrocochleography
and brainstem evoked responses in clinical practice, simultaneous recording of extra-tympanic. **95:** 279
assessment of non-invasive. **94:** 707
changes in acute salicylate overdosage. **99:** 1269
clinical monitoring of effects of gentamicin by. **98:** 11
cochlear and brainstem auditory evoked potential recording in patients with unilateral sensorineural hearing loss. **95:** 925
findings and effects of lignocaine on tinnitus in non-hearing ears. **99:** 667

Electrolaryngograph(y)
clinical application, for speech rehabilitation in near-total laryngectomy with myo-mucosal valved neoglottis. **102:** 335
in near-total laryngectomy with myo-mucosal valved neoglottis. **101:** 815

Electromyography
in ear, nose and throat practice, clinics. **95:** 407

Electron
microscopical studies on nerve endings of outer hair cells in acoustically exposed rabits. **97:** 891

Electroneuronography
facial. **99:** 369; **99:** 1085
predicting facial nerve recovery after acoustic neuroma removal, role of post-operative. **103:** 60

Electronystagmography
after head injury. **96:** 521
evaluation of vertigo. **95:** 465
horizontal directionalization and. **98:** 981
in chronic toxic encephalopathy and brain-stem auditory response. **100:** 155

Embolization
arterial, for control of bleeding in advanced head and neck carcinoma. **100:** 1289
in otolaryngology. **96:** 439
management of juvenile nasopharyngeal angiofibroma, possible complication of pre-operative, oronasal fistula. **97:** 651
of juvenile nasopharyngeal angiofibromas with gelfoam, pre-operative. **98:** 829
pre-operative, in paediatric maxillofacial haemangiomas. **99:** 1089
severe late-onset epistaxis following Le Fort I osteotomy: angiographic localization and. **102:** 260

Emphysema
cervicomediastinal, due to oral blast. **102:** 105
spontaneous, hanging, case of. **98:** 1049
——, laryngeal. **96:** 959
——, neck. **97:** 383
subcutaneous: pathological and anaesthetic, but not surgical. **98:** 647
surgical, air in the neck. **103:** 337
——, unusual case of. **100:** 1209

Encephalocoele(s)
coronal CT examination in evaluation of small fronto-ethmoidal. **102:** 1119
middle ear. **100:** 471

Encephalopathy
chronic toxic (chronic painter's syndrome), auditory brainstem responses and electronystagmographic findings in. **100:** 155
Endocrine
complications of laryngeal and pharyngeal cancer. **101:** 276
Endolymphatic hydrops
—*see also* Menière's disease
cryosurgical treatment of. **103:** 481
pathology of. **94:** 1231
verification of new test of. **103:** 1136
Endolymphatic sac
amiloride, effects of, on. **103:** 466
histochemical and lectin-labelling study in Mongolian gerbil, carbohydrate content of. **103:** 137
possible mechanisms of pressure regulation in man. **101:** 768
rabbit. **98:** 857
revascularization in cases of sensorineural hearing loss. **98:** 139
Ruthenium red staining of, in guinea pig. **102:** 760
surface morphology of Mongolian gerbil (Meriones unguiculatus). **102:** 308
surgery Menière's disease, role and results of cortical mastoidectomy and. **103:** 1161
Endoscopic
transnasal dacryocystorhinostomy. **103:** 585
——, surgery in chronic maxillary sinusitis. **103:** 492
Endoscopy
antroscopy in maxillary sinus disease associated with nasal polyposis. **103:** 861
——, current practice—survey of U.K. otolaryngologists. **103:** 747
——, study of maxillary antrum in lepromatous leprosy. **103:** 502
——, symptomatic mucosal cysts of maxillary sinus: antroscopic treatment. **103:** 1184
comparison of, diathermy and resection in surgical treatment of pharyngeal diverticula. **99:** 179
laryngeal, new suspension device for, in developing countries. **100:** 659
paediatric, Role of. **100:** 1397
rigid, in E.N.T. practice. **101:** 286
Endotracheal intubation
long-term pathological sequelae of neonatal. **103:** 622
E.N.T.
diseases in the skull, clinical study of. **94:** 1277
Enterogenic cyst
of the nasopharynx. **94:** 793
Enzyme(s)
lactate dehydrogenase in human maxillary adenocarcinoma and in experimental adenocarcinoma in mice. **99:** 171
serum, in head and neck cancer II: Aliesterase. **101:** 819
——, ——————, III: Adenosine deaminase. **101:** 1062
——, ——————, IV: 5-nucleotidase. **103:** 200
——, phosphohexose isomerase levels in patients with head and neck cancer. **100:** 581
succinate dehydrogenase and mitochondria in hair cells in organ of Corti of mature and old shaker-1 mice. **101:** 643
Eosinophilic granuloma
larynx, primary. **95:** 1249
temporal bone. **99:** 475
ulcer of tongue. **98:** 1273
Epidemiology
middle-ear disease in population of primary school entrants, the screening and. **96:** 899
Epidermoid inclusion cysts
recurrent multiple, following rhinoplasty—unusual complication. **103:** 1214
Epiglottitis
acute in adults. **102:** 1017
————, not due to haemophilus. **99:** 1035
———— children in the tropics. A comparison of endotracheal intubation and tracheostomy in the management of. **100:** 1273
———— and adults. Nasotracheal intubation, tracheostomy or careful observation? Current status in Scandinavia. **102:** 1012
carcinoma arising in pleomorphic adenoma of. **103:** 324
chondrosarcoma of. **102:** 374
chronic non-specific granulomatous. **99:** 1305
rare case of obscure haemorrhage in upper aerodigestive tract. **103:** 331
tuberculous granuloma of. **97:** 969
Epiglottopexy
modification using additional hyoid suspension. **100:** 1155
Epiphora
chronic, giant radicular cyst in maxillary antrum presenting with. **102:** 365
Epistaxis
—**98:** 227; **101:** 1020
arterial ligation. **98:** 281
————, evaluation and clinical study of severe, treated by. **99:** 745
haemostatic disorders in habitual nose-bleeders. **101:** 1020
management of severe recurrent, due to hereditary haemorrhagic telangiectasia using regional facial cutaneous flaps. **99:** 373
non-traumatic intracavernous carotid aneurysm presenting with. **103:** 425
pregnancy—life threatening. **99:** 95
severe late-onset, following Le Fort I osteotomy: angiographic localization and embolization. **102:** 260
surgical management of nose bleeds. **101:** 359
unusual complication of. **102:** 176
value of X-ray examination of paranasal sinuses after. **99:** 253
who should treat. **101:** 139
Epithelioma
adenoides cysticum of Brooke involving external auditory meatus, solitary trichoepithelioma and. **95:** 835
Epithelium
keratinizing in tympanoplasty, behaviour of. **98:** 847
Epstein-Barr virus (EBV)
carcinoma, nasopharyngeal, long term follow-up of IgG and IgA antibodies against viral capsid antigens of in. **99:** 567
infection in epithelial cells derived from nasopharynx by cell fusion, establishment. **97:** 719
E-rosette forming cells (E-RFC)
in squamous cell carcinoma of larynx and laryngopharynx. **97:** 527
Erythromycin
treatment of otitis media with effusion. **98:** 767
Esthesioneuroblastoma
olfactory groove meningioma following radiation therapy for. **99:** 1025
report of two cases in Nigerians. **94:** 1081
Ethacrynic acid
ototoxicity of. **102:** 518
Ethmoidal mucocoeles
children. **103:** 284
Ethmoid bone
Ewing's sarcoma (primary). **99:** 1019
fibrosarcoma of. **103:** 686
fibrous dysplasia, monostotic. **100:** 429
Ethmoidectomy
intra-nasal, safety and efficacy of. **102:** 802
Ethmoid sinus
adenocarcinoma of, in High Wycombe, (1986). **103:** 1050
carcinoma. Critical evaluation of role of C.T. scanning in. **100:** 421
cementifying fibroma. **98:** 639
cystic cemento-ossifying fibroma. **101:** 946
malignant fibrous histiocytoma. **97:** 279
Eustachian tube
and chlorine. **102:** 55
chronic tubal dysfunction. **94:** 9
fine surface view of human adult. **97:** 149
function, swimming in chlorinated water and effects on. **103:** 257
——, evaluation of. **94:** 15
infant's lumen, pharyngeal part. **100:** 129
pathology and immunology in relation to middle ear. **94:** 9
patulous, syndrome, relationship with sensorineural hearing loss. Treatment by Eustachian tube diathermy. **103:** 739
Examination
out-patient, of upper airway: survey of current practice in U.K. **103:** 272
Exfoliated cells
collected by suction method, cytological diagnosis of nasopharyngeal carcinoma from **97:** 727
Exophthalmos
endocrine, transantral orbital decompression for, appraisal. **94:** 1151

Exostoses
internal auditory canal **98:** 347; **102:** 173
Experimental
animal, studies on production of middle ear effusion in. **95:** 987
otology to clinical work, relevance of. **98:** 1073
production of cholesteatoma in rabbits by using non-irritants (skin tolerants). **94:** 269
tympanometry. **94:** 595
External auditory meatus
acquired stenosis of, simplified technique for management of. **94:** 549
air pressure changes in. **99:** 315
and middle ear, carcinoma of. **99:** 847
benign necrotizing osteitis. **99:** 805
ceruminous adenoma in osseous canal. **101:** 940
communicating with pre-auricular fistula, combined with second branchial cleft anomalies. **100:** 203
effect of Otosporin and Gentisone HC on the mitotic index and thickness of the typanic membrane and skin, in guinea pig. **101:** 761
hemifacial hypertrophy (hyperplasia), cholesteatoma of. **103:** 74
hidradenoma papilliferum of. **95:** 843
metastatic carcinoma of, secondary to carcinoma of rectum. **97:** 459
myoepithelioma. **96:** 955
penetration of water down the, to tympanic membrane. **101:** 537
solitary trichoepithelioma and epithelioma adenoides cysticum of Brooke involving. **95:** 835
trichofolliculoma of. **95:** 623
External carotid artery
occlusion, spontaneous. **103:** 710
External ear
aplasia cutis congenita associated with ectopia of. **95:** 1059
congenital conductive deafness, case of. **99:** 705
pseudopyogenic granuloma of. **98:** 631
Extra-cranial tumours
of infra-temporal fossa. **96:** 1017
Eye
intraorbital dermoid, an ophthamological problem solved by an E.N.T. approach. **102:** 541
ophthalmic considerations in fronto-ethmoidal mucocoeles. **103:** 667
Eyelid
necrosis complicating acute maxillary sinusitis. **103:** 413
Eye tracking
clinical value of phase relation in non-predictive. **97:** 593
tracing, inclination of **94:** 719

Face
cherubism. **102:** 568
facial bone destruction, gross, following trigeminal rhizotomy. **98:** 1157
superficial malignant schwannoma of: case for early radical surgery. **103:** 316
Facial morphology
applied to rhinologic surgery. **95:** 693
Facial nerve
acoustic neuroma surgery. **96:** 335
injuries, management of intratemporal. **94:** 129
pressure neuropathy of. **98:** 909
recovery after acoustic neuroma removal, role of post-operative electroneuronography in predicting. **103:** 60
—— —— —— —— tumour removal. **103:** 169
results of surgery to damaged. **103:** 567
schwannoma of intratemporal. **94:** 779
—— without facial paralysis. **103:** 973
Facial nerve and middle ear
abnormalities of. **98:** 391
Facial nerve neuroma
intratemporal. **97:** 65
Facial (nerve) palsy/paralysis
auditory brainstem evoked potentials in patients suffering from peripheral facial nerve palsy and diabetes mellitus. **100** 629
benign middle ear adenoma producing. **99:** 809
bilateral, following secretory otitis media. **103:** 685
BIPP allergy causing. **99:** 389
fracture temporal bone, after. **102:** 298
House and Brackman grading system, reliability of. **103:** 1045
hypoglossal-facial nerve anastomosis in treatment of, evaluation of recent experience in. **103:** 63
idiopathic **102:** 403
——. glomus jugulare tumour masquerading as. **101:** 605
metal spark perforation of tympanic membrane with deafness and. **100:** 699
myeloma of temporal bone, due to. **99:** 907
recurrent bilateral peripheral. **103:** 117
stapedectomy, following. **99:** 387
stapedius reflex in idiopathic. **94:** 1017
structure of human muscle in. **96:** 325
transient. **100:** 211
two-stage temporal flap reconstruction for. **103:** 672
Wegener's granulomatosis, hearing impairment and, as initial signs of. **94:** 649
Facial skeleton
skeleton, influence of nasal trauma during childhood on growth of. **97:** 917
Fasciitis
neck, spontaneously regressing nodular. **97:** 973
necrotizing. **97:** 193
Factitious
illness and E.N.T. surgeon. **103:** 882
Fat embolism
subarachnoid, complicating autologous fat grafting following translabyrinthine excision of acoustic neuroma. **103:** 870
Fenestration
twenty-five-year evaluation. **99:** 225
Fetus
early ossification within human fetal otic capsule: morphological and microanalytical findings. **103:** 1113
normal growth pattern of middle ear cleft in human. **103:** 461
Fibreoptic
see Endoscopy, Bronchoscopy, *etc.*
guided nasal intubation—shouldn't we be the experts? **99:** 775
nasopharnygoscopy in nasopharyngeal carcinoma (NPC), role of. **99:** 779
oesophagogastroscopy in E.N.T. practice, role of. **99:** 783
photography and flexible, rhinolaryngoscope. **100:** 41
rhinolaryngoscopy, flexible. **99:** 767, 771
Fibrin
glue in nasal septal surgery. **101:** 133
——, method for preparation of. **101:** 1182
tissue adhesive on middle ear, effects of. **97:** 141
Fibrodysplasia
ossificans progressiva presenting acutely as submandibular swelling. **99:** 721
Fibroinflammatory
tumefactive lesion of head and neck. **102:** 1064
Fibroma
cementifying, of frontal bone. **101:** 191
cystic cemento-ossifying fibroma of ethmoidal cells. **101:** 946
ossifying. **96:** 1141
Fibromatosis
congenital subglottic. **103:** 983
of larynx in the adult. **103:** 1219
—— —— tonsillar fossa, aggressive. **99:** 411
Fibromyxoma
maxilla. **97:** 549
nasopharyngeal. **96:** 1149
Fibro-osseous lesion
'hybrid'. **100:** 291
Fibrosarcoma
ethmoid. **103:** 686
head and neck, radiation-induced. **94:** 231
nose and paranasal sinuses. **100:** 1417
radiation-induced of the thyroid. **98:** 1063
Fibrosing agent
combined treatment of large head and neck capillaro-venous malformation by a. **103:** 390
Fibrosis
idiopathic subcutaneous and laryngeal. **100:** 851
——, upper aero-digestive tract. **103:** 333
Fibrous dysplasia
mastoid. **94:** 545
monostotic, of ethmoid. **100:** 429
——, of temporal bone. **101:** 1070

—— —— —— ——. **102:** 171
Fibrous histiocytoma
bilateral retinoblastoma, malignant, of maxilla following radiotherapy for. **99:** 501
ethmoid sinus, malignant. **97:** 279
larynx. **103:** 216
—— malignant. **103:** 219
——, malignant pleomorphic. **98:** 93
nasopharynx, malignant. **103:** 1076
maxillary sinus, malignant. **98:** 153
trachea, 'benign'. **95:** 1287
Fifth British Academic Conference
in Otolaryngology. 94: 1
Filter
second, and mystery of the missing outer hair cell afferents, bimodal hearing, controversial. **96:** 297
—— thoughts on the second. **96:** 971
Fine needle aspiration
cytology in the management of E.N.T. patients. **102:** 909
of larynx. **102:** 815
Fishbones
radio-opacity of. **103:** 1224
unusual subcutaneous neck lump. **102:** 385
Fissula ante fenestram
patent. **97:** 357
perilymph leak from. **100:** 707
Fistula(e)
acquired laryngo-pharyngeal. **100:** 719
—— tracheo-oesophageal. **102,** 378
chyle. **102:** 384
facial cutaneous, due to a foreign body in Wharton's duct. **102:** 370
gastrobronchial, hypopharyngeal carcinomatosis and large bowel obstruction. **102:** 67
labyrinthine. Surgical management of, with cholesteatoma. **100:** 1115
oval window, bilateral, with recurrent meningitis. **100:** 329
—— ——, round window reflex and. **103:** 562
perilymphatic, traumatic of the lateral semicircular canal. **102:** 521
perilymph fistulae, traumatic of round and oval windows. **97:** 1149
pharyngo-cutaneous, repair of, using a bipedicled tubed flap. **100:** 493
pre-aurical communicating with external auditory meatus, combined with second branchial cleft anomalies. **100:** 203
repair of post-laryngectomy pharyngeal. **103:** 302
successful closure of a colono-cutaneous, in neck. **101:** 1099
traumatic. **94:** 123
Flap
myocutaneous, latissimus dorsi, repair of defects in head and neck region with. **102:** 1127
Flunarizine
treatment of vertigo. 97: 697
Foley
catheter technique in maxillary sinusitis, split cannula. **95:** 221
Follicular
carcinoma in lingual thyroid. **94:** 437
Foramen of Huschke
and spontaneous salivary fistula, patent. **98:** 83
Foreign bodies
children, laryngo-tracheo-bronchial. **102:** 1029
dementia. **99:** 609
ear and nose, aetiological evaluation of. **98:** 989
golf tee, undiagnosed bronchial. **94:** 671
misleading normal findings after inhalation of a radio-opaque. **99:** 1171
nasopharynx, unusual presenting in. **102:** 641
toothbrush: unusual, in E.N.T. practice. **102:** 1068
tracheobronchial. **98:** 499
Fracture
hyperextension, of hyoid bone. **102:** 1062
temporal bone, facial palsy after. **102:** 298
Framycetin ear drops
case of profound hearing impairment following prolonged use of. **98:** 1135
Free tissue transfer
in reconstruction following head and neck tumour resection. **100:** 97
Freezing
new cryoprobe with advantages in. **102:** 503
Frontal bone
cementifying fibroma. **101:** 191
Frontal osteoma
with spontaneous subdural and intracerebral pneumatocoele. **98:** 543
Frontal sinus
glass in. **96:** 357
meningioma, unusual presentation. **100:** 711
osteoma, growth of. **101:** 726
—— (small) of, causing headaches. **98:** 1147
Frontal sinusitis
diagnosis of. **103:** 765
intracranial complications of. **98:** 941
Frontal sinus surgery
use of a Foley catheter for short-term drainage in. **103:** 375
Fronto-ethmoidal mucocoele(s)
aetiology and treatment of. **95:** 361
ophthalmic considerations in. **103:** 667
Fronto-ethmoidal osteoma
intracranial pneumocephalus, secondary to. **103:** 634
Frontometaphyseal dysplasia
laryngo-tracheal stenosis in. **102:** 74
Frostbite
black ear without. **100:** 1061
Fungal disease
—*see also* otomycosis, aspergillosis etc
nasal myiasis: review of 10 years' experience. **103:** 489
Fungal infections
of base of skull. **95:** 109

G Syndrome
Total laryngotracheal hypoplasia in case of. **102:** 1056
Gallbladder
metastatic, carcinoma of palatine tonsil. **103:** 211
Ganglion cells
in congenital and acquired profound hearing loss, viable spiral. **94:** 367
Ganglioneuroblastoma
cervical. **101:** 296
Gardner's syndrome
presenting with proptosis. **102:** 1036
Gaseous media
phonation by means of various. **98:** 167
Gastric atony
complicating pharyngo-gastric anastomosis. **101:** 519
General practice
ear disease in a group. **97:** 817
Genetic counselling
for isolated hearing loss. **103:** 12
Genial tubercles
fractured. **98:** 1047
Gentamicin
auditory toxicity a controlled study of reliability of pure tone audiometry for detection of. **97:** 27
contact sensitivity to gentamicin-hydrocortisone ear drops. **102:** 577
effect of, on the carbohydrates of vestibular end organs: an investigation by use of FITC-lectins. **103:** 357
effects of, by electrocochleography, clinical monitoring of. **98:** 11
on human cochlear function, immediate effects of intravenous tobramycin and. **94:** 521
-treated guinea pig, observation of glycocalyx of organ of Corti: an investigation by electron microscopy in normal and. **103:** 133
Geographic
tongue **98:** 321
Giant cell
arteritis—*see* Arteritis, giant cell.
tumour of the mastoid, true. **95:** 853
—— of temporosphenoidal region. **102:** 449
Giant cementoblastoma
simulating a peridental infection. **102:** 264
Glandular fever
see Infectious mononucleosis
Glass
in frontal sinus. **96:** 357

Glial teratoma
thought to be lingual thyroid. **103:** 620
Glioma
nasal. **99:** 247
——, and neurofibromatosis. **101:** 497
Globus hystericus
globus syndrome? **102:** 231
or the hypopharyngeal syndrome, relationship of 'inferior constrictor swallow'. **97:** 607
Globus pharyngeus.
—(part I). **102:** 152
(part II), Discussion. **102:** 227
Glomus jugulare or tympanicum?
102: 766
Glomus jugulare tumour(s)
95: 581
combined treatment. Part I. **95:** 437
—— ——. Part II. **95:** 567
jugulotympanic paraganglioma, presenting as parotid neoplasm. **102:** 741
masquerading as 'idiopathic' facial nerve palsy. **101:** 605
surgical management of large: infra- and trans-temporal approach. **103:** 1167
tympanic plethysmography in. **95:** 589
Glomus vagale
unusual presentation. **100:** 1205
Glossectomy
see Tongue, glossectomy
Glottis
laryngeal, soft tissue/cartilage relationship in. **95:** 385
Glottoscopy
inferior. **96:** 1013
Glue
Bio-glue, recurrent labyrinthine membrane rupture and five surgical repairs. **101:** 487
Glue ear
—*see* Otitis media with effusion
Glutamic acid
treatment of tinnitus. **101:** 552
Glycerol test
Menière's disease, limited value of. **98:** 259
Glycocalyx
effect of acoustic overstimulation and ciliary interconnections in organ of Corti; high resolution scanning electron microscopic investigation. **103:** 1125
of organ of Corti: investigation by electron microscopy in normal and gentamicin-treated guinea pig, observation of. **103:** 133
Golf tee
undiagnosed bronchial foreign body. **94:** 671
Goitre
intrathoracic. **97:** 1039
Granular cell
mybolastoma larynx. **96:** 1177
—— supraglottis. **103:** 328
tumour larynx in childhood. **103:** 880
—— oesophagus and larynx. **99:** 1301
——, extensive, of larynx and trachea. **102:** 658
Granular myringitis
96: 1099
Granuloma
cholesterol, of maxillary antrum. **102:** 630
eosinophilic, with bilateral maxillary and mandibular involvement. **98:** 1143
epiglottis, tuberculous. **97:** 969
gravidarum, nasal. **102:** 828
—— of nasal mucous membrane. **101:** 1286
histiocytic, atypical with eosinophilia. **102:** 543
laryngeal, unusual presentation of AIDS. **102:** 372
nose, recurrent bilateral pregnancy. **95:** 857
pharynx, tuberculoid. **98:** 325
plasma cell, larynx. **102:** 187
syndrome, McBride and midfacial. **96:** 1
Granulomatosis
lymphomatoid, presenting primarily in parotid gland. **96:** 961
Wegener's, of ear. **97:** 623
——, presenting as otitis media. **96:** 277
Granulomatous
disease, mastoid surgery in chronic. **98:** 187
vasculitis, clinical presentation. **94:** 433
Graves' disease
transantral orbital decompression in treatment of. **99:** 865
Greater palatine artery
closure of oro-antral fistulae, mobilization of. **95:** 707
Grommet trainer
— **95:** 115
Growth of facial skeleton
influence of nasal trauma during childhood on. **97:** 917
Growth of rabbit snout
influence of nasal osteotomies and septum surgery on. **95:** 1109
Guillotine and dissection methods
comparative study of tonsillectomy performed by. **97:** 605
Guinea pig
effects of sodium salicylate on the cochlea of. **97:** 793
Gustatory otorrhoea
due to misdirection of regenerated nerve fibres. **95:** 859

Haemangioendothelioma
of head and neck. **96:** 545
Haemangioma
facial, thyroid carcinoma, cataract and hearing loss in patient after irradiation for. **102:** 91
——, treatment by percutaneous injections of sodium tetradecyl sulfate. **102:** 87
mandible. **99:** 913
maxilla. **102:** 725
maxillofacial, paediatric preoperative embolization in. **99:** 1089
neck, sclerosing. **95:** 1173
subglottic, in children. **100:** 447
——, in infant: contribution by laser CO_2. **103:** 930
Haemangiopericytoma
larynx. **96:** 1065
——. **103:** 234
-like tumour of nose. **100:** 715
nasal cavity. **97:** 361
—— ——, malignant. **97:** 963
—— septum. **102:** 1161
nose and paranasal sinues. **101:** 729
submandibular gland. **102:** 97
trachea. **101:** 738
Haemangiosarcoma
petrous temporal bone. **94:** 205
Haematoma
auricular, treatment of, by silicone rubber splints. **103:** 1146
extradural, secondary to chronic sinusitis. **100:** 951
lightning causing inner ear damage and intracranial. **100:** 1067
pontine, otoneurological aspects of. **102:** 453
Haemophilus
acute epiglottitis in adults not due to. **99:** 1035
Haemorrhage
anticoagulant-induced, into the parapharyngeal space. Respiratory arrest produced by. **100:** 857
during minitracheotomy: reduction of risk by altered incision. **103:** 207
following a misplaced tracheostomy, fatal. **95:** 529
in children, in tonsillectomy and adenoidectomy post-operative. **98:** 363
—— ——, post-tonsillectomy. **98:** 993
—— upper aero-digestive tract (epiglottis), rare case of obscure. **103:** 331
post-tonsillectomy. **96:** 635
salicylates and post-tonsillectomy. **98:** 803
secondary following tonsillectomy/adenoidectomy. **98:** 997
Haemostatic disorders
habitual nose-bleeders. **101:** 1020
'Hairy polyp(s)'
(dermoids) of the oro-nasopharynx. **103:** 612
or 'dermoid' of the nasopharynx, so-called. **98:** 1043
Hallpike
Charles Skinner, memorial address. **94:** 801
Hamartoma
airway obstruction from polypoid oropharyngeal. **98:** 835
oesophagus. Pedunculated intraluminal. **101:** 851
posterior cleft larynx associated with. **102:** 471
Hanging
case of. **98:** 1049

Hard palate
pleomorphic adenoma of,: an invasive tumour? **97:** 1169
primary yolk sac carcinoma of. **95:** 513
Haxthausen's disease.
—100: 1329
Headache(s)
chronic, related to nasal obstruction. **100:** 165
osteoma of ear canal presenting with. **103:** 683
small osteoma of frontal sinus causing. **98:** 1147
Head and neck
cancer, current use of chemotherapy for. **98:** 819
——, palliation in. **99:** 1131
——, synchronous and metachronous tumours in patients with. **97:** 619
carcinoma with Adriamycin and Bleomycin using adjuvant hyperthermia, treatment of. **96:** 251
cavities, post-operative cleaning of. **98:** 549
pseudotumoral mycobacterial infection in, clinical study. **99:** 277
surgery, complications in, and how to avoid trouble. **103:** 926
—— in elderly—maturing problem. **103:** 306
——, tension, neglected factor in. **94:** 751
tumours, documenting, of the. **98:** 1009
Head injuries
auditory and vestibular damage in 100 work-related. **95:** 1213
—— brain stem responses in patients with acute severe closed. **102:** 755
E.N.G. after. **96:** 521
optic nerve decompression in. **95:** 1135
Hearing
acromegaly, in. **98:** 1097
auditory function, and clinical investigation of olfactory function in type I pseudo-hypoparathyroidism: participation of adenylate cyclase system. **102:** 1111
basis for pharmacology of. **94:** 1363
blast lung. in patients with. **100:** 411
multi-modal hearing: fundamental importance of kinociliary servo mechanism and folly of psychoacoustics. **98:** 747
resonance in theories of. **98:** 1177
tests of, clinical role of informed. **103:** 7
therapist, why you should have. **102:** 142
threshold in patients with diabetes mellitus. **103:** 164
—— plasma osmolality variations and their effect on the hearing threshold of guinea pig. **101:** 236
Hearing aids
—case for review. **103:** 850
battery as foreign body in nose and ear, hazards of button-sized. **100:** 1315
system for accelerated provision of hearing aids to residents of homes for elderly. **103:** 485
wind noise in. **94:** 387
Hearing results
late post-operative hearing results correlated with severity of tissue changes in ears with chronic otitis media. **97:** 131
Heart
cardiac depression on syringing ear. **98:** 1013
-lung transplanation, recurrent layrngeal nerve palsy following: three cases of vocal cord augmentation in acute phase. **103:** 968
Hemifacial
atrophy (Parry-Romberg's disease), principally involving bone, progressive. **95:** 643
hypertrophy (hyperplasia), cholesteatoma of external auditory canal in. **103:** 74
spasm, operative treatment. **99:** 239
Hereditary
angioneurotic oedema. **94:** 1075
angio-oedema. **98:** 59
haemorrhagic telangiectasia, histological findings following oestrogen treatment of. **97:** 427
telangiectasia, management of severe recurrent epistaxis due to hereditary, telangiectasia using regional facial cutaneous flaps. **99:** 373
Hernia
endaural cerebral. **99:** 643
Herpes zoster
—*See* also Ramsay Hunt syndrome.
larynx, after intubational trauma. **100:** 839
superior orbital fissure syndrome in trigeminofacial zoster. **101:** 975
Hibernoma
cervical. **99:** 1055
Hidradenoma papilliferum
external auditory canal. **95:** 843
Histamine
adenoid, and its possible relationship to secretory otitis media. **99:** 685
release of, from nasal polyp tissue and peripheral blood when challenged with antihuman IgE, house dust mite extract and mixed grass pollen extract and compared with postive skin tests. **102:** 886
Histiocytoma
ethmoid sinus, malignant fibrous. **97:** 279
larynx, malignant pleomorphic fibrous. **98:** 93
maxilla following radiotherapy for bilateral retinoblastoma. **99:** 510
maxillary sinus, malignant fibrous. **98:** 153
Histiocytosis
massive lymphadenopathy in Nigerian child, with sinus. **96:** 89
sphenoid sinus, Langerhan's cell: case of diabetes insipidus. **103:** 877
Histoplasmosis
African, enlarged cervical lymph node due to. **102:** 945
oral-pharyngeal. **100:** 179
oro-laryngeal. **100:** 587
Historical
Birmingham and Midland Ear, Nose and Throat Hospital: an obituary. **103:** 815
Century of British Otorhinolaryngology 1887–1987. **101:** 7
famous E.N.T. surgeons of the past. **101:** 875
First Hundred Years, The. **101:** 1
life and times of the Institute of Laryngology and Otology. **101:** 15
Norris Wolfenden—a footnote. **103:** 1014
—— —— and X-rays. **103:** 1020
R. Norris Wolfenden, M.D.: The medical episode. **103:** 1005
treatment of tinnitus, a perspective. **98:** 963
who was who and what did they do? **101:** 23
HIV
immunocytochemical identification of, (p 24) antigen in parotid lymphoid lesions. **103:** 1063
sudden sensorineural hearing loss as a presentation of, infection. **103:** 1071
HLA-A, -B, -C antigens
otosclerosis. **97:** 1095
HLA antigens
pathogenesis of Menière's disease. **100:** 21
Hoarseness
tuberculosis. **97:** 523
Hodgkin's disease
nasopharynx. **101:** 506
——, Stage I. **102:** 1179
pseudolymphoma of tongue mimicking. **98:** 737
Homograft(s)
cartilage in treatment of abscess in nasal septum. **95:** 357
reconstructing middle ear with. **95:** 239
Horizontal directionalization
electronystagmography and. **98:** 981
Hormonal vertigo
case report. **94:** 311
Horner's syndrome
associated with air-rifle wound of neck. **94:** 1441
neurofibroma of cervical sympathetic chian presenting with. **100:** 1433
Human nasal mucosa
menstrual cycle, the. **95:** 1237
Hurler's disease
[mucopolysaccharidosis (MPS) IH], histopathological studies of temporal bones in. **99:** 29
Huschke
patent foramen of, and spontaneous salivary fistula. **98:** 83
Hyalase
treatment with, oral submucous fibrosis. **99:** 57
Hyaluronic acid
secretory otitis media. **100:** 135
repair of tympanic membrane perforations using: an alternative to myringoplasty. **103:** 39
Hydatid cyst (disease)
cervical echinococcal. **103:** 435

maxilla. **98:** 1027
maxillary sinus, primary. **97:** 869
Hydroxyethylrutosides in Menière's disease
double-blind clinical trial of. **98:** 265
Hyoid bone
fracture with pharyngeal lacerations. **94:** 331
hyperextension fracture of. **102:** 1062
Hyoid-sternohyoid
grafts in correction of subglottic stenosis, long-term results of. **100:** 665
Hyperlipoproteinaemia
extensive solitary xanthoma of temporal bone, associated with. **96:** 451
Hyperostosis
diffuse idiopathic skeletal with dysphagia. **101:** 627
Hyperparathyroidism
osteitis fibrosa cystica in maxilla. **98:** 417
Hyperplasia
papillary endothelial, in nose. **102:** 935
Hypernephroma
tonsil, metastatic. **96:** 1159
Hypertension
benign intracranial, caused by mastoiditis and lateral sinus obstructions: value of computerized tomography in diagnosis. **98:** 395
Hyperthermia
adjuvant, treatment of head and neck carcinoma with Adriamycin and Bleomycin using. **96:** 251
Hypoglossal-facial
nerve anastomosis in treatment of facial palsy, evaluation of recent experience in. **103:** 63
Hypoglycaemia
in children undergoing adenotonsillectomy, post-operative. **95:** 519
Hypopharyngeal
carcinoma, synchronous parotid tumours of different histological types in association with metastasizing. **99:** 1261
diverticula, use of stapling instrument in surgery of. **97:** 779
involvement by thyroid cancer. **103:** 629
syndrome, relationship of 'inferior constrictor swallow' and 'globus hystericus' or. **97:** 607
Hypopharynx
carcinoma, metastasizing, synchronous parotid tumours of different histological types in association with. **99:** 1261
carcinomatosis, large bowel obstruction and gastrobronchial fistula. **102:** 67
combined adenocarcinoma and squamous carcinoma. **98:** 1161
leiomyosarcoma of. **99:** 605
primary composite squamous cell carcinoma and large cell neuroendocrine carcinoma of. **103:** 1093
squamous cell carcinomas of posterior wall of. **96:** 997
synovial sarcoma of. **99:** 205
——————. **101:** 1203
Hypophysectomy
intracranial traumatic aneurysm following. **95:** 749
Hypothyroidism
see Myxoedema.
Hypotympanum
surgical anatomy of. **101:** 419

IgA Nephropathy
sensorineural deafness associated with. **103:** 412
IgD Myeloma
plasmacytoma of nasal cavity, cervical lymph node and larynx, late occurrance of. **96:** 759
IgE
nasal polyps, free and cell bound. **98:** 795
Immune-complex
associated deafness, sensorineural, plasma exchange in. **100:** 25
Immunity
atrophic rhinitis, altered cell-mediated. **94:** 507
Immunofluorescence
improved technique for study of, using non-decalcified frozen guinea pig chochlea. **102:** 215
Immunoglobulin(s)
E levels in patients with head and neck cancer. **102:** 432
levels in rhinoscleroma contacts, serum. **100:** 171
serum, in patients with chronic tonsillitis. **94:** 1037; **98:** 1213
Immunology
aspects of secretory otitis media in children. **95:** 121
concept of some nasal diseases, recent. **94:** 291
in relation to Eustachian tube and middle ear, pathology and. **94:** 9
skin window test, haemolytic streptococcus infection of chronic maxillary sinusitis. **102:** 890
Immunoreactivity
in rabbit inner ear, substance P-like. **98:** 759
Impedance
screening for otitis media with effusion in Nigerian children. **102:** 986
Incision
Weber-Fergusson, Leeds modified. **101:** 465
Incudo-malleal
joint. **95:** 543
Incus
autologous fitted, versus Plastipore PORP in ossicular chain reconstruction. **99:** 137
bone pâté repair of the eroded. **103:** 41
tympanoplasty, silastic coated, preliminary report. **100:** 9
Infancy
melanotic neuro-ectodermal tumour of. **97:** 755
Infant
larynx. **97:** 933
Infectious mononucleosis (glandular fever)
hepatosplenomegaly assessed by ultrasonic scanning. **100:** 573
otolaryngological complications in. **98:** 999
peritonsillar abscess, and. **95:** 873
Steroids for airway problems in. **101:** 673
'Inferior constrictor swallow'
and 'globus hystericus' or hypopharyngeal syndrome, relationship of. **97:** 607
Inferior glottoscopy.
96: 1013
Inferior turbinate(s)
calcium alginate fibre (Kaltostat) for nasal packing after trimming of turbinates, a pilot study. **103:** 1067
pleomorphic adenoma of. **98:** 925
submucous diathermy in chronic hypertrophic rhinitis. **101:** 452
——————, some observations on. **103:** 1047
surgical reduction of, in children: extended follow-up. **103:** 577
Infra-temporal fossa
cheek, and intracranial penetration of nail from nailing gun, through. **100:** 247
extra-cranial tumours of. **96:** 1017
further approach to. **100:** 675
lesions. **101:** 409
swellings of. **96:** 817
Inhalers
nasal distribution of metered dose. **101:** 127
Inherited condition?
primary atrophic rhinitis, an. **94:** 979
Inner ear
abnormalities, recurrent meningitis in children due to, **103:** 473
cholesteatoma with preserved hearing. **98:** 1131
congenital neural hearing-loss due to, malformation. **99:** 293
damage caused by lightning and intracranial haematoma. **100:** 1067
does severe water deprivation affect. **103:** 22
dysplasias, a syndrome with mixed deafness, Mozart ear, middle and. **94:** 773
experimental investigation of temperature gradients in, following argon laser exposure. **99:** 359
malformation, congenital neural hearing-loss due to. **99:** 293
pathology in osteogenesis imperfecta congenita. **94:** 697
Scheibe dysgenesis of. **94:** 1345
Inner hair cells
organ of Corti, comparative study of nerve endings of outer and. **94:** 1125
Inosine pranobex
in recurrent laryngeal papillomatosis. **101:** 1306
Internal auditory meatus
exostoses of. **98:** 347
exostosis. **102:** 173
tomography of. **95:** 1191
Internal carotid artery
aberrant intratympanic: potentially hazardous anomaly. **103:** 1202

agenesis of cervical. **103:** 707
aneurysm presenting as parapharyngeal mass. **102:** 654
mycotic aneurysm of petrous portion of. **103:** 111
post-traumatic asymptomatic saccular aneurysm of. **103:** 115
septic erosion of. **94:** 225
thrombosis of, due to soft palate injury. **103:** 796
Internal jugular vein
cannulation, vocal cord paralysis (right), after. **103:** 424
Internal laryngeal nerve
traumatic neuroma of, as cause of severe cough. **100:** 843
Intracranial
cholesterol granuloma, rare, complication of. **99:** 491
hypertension following neck dissection. **100:** 1427
Intubation
endotracheal. Children in the tropics. A comparison of, and tracheostomy in management of acute epiglottitis in. **100:** 1273
infective complications of brief nasotracheal. **103:** 1217
length of, vs laryngeal trauma. **101:** 1165
trauma. **102:** 822
——, herpes zoster of larynx after. **100:** 839
Inverted
nasal papilloma. **96:** 1109
papilloma of nose and paranasal sinuses, bilateral transitional-type. **96:** 281
——, co-existent, and squamous carcinoma of nasal septum. **103:** 774
Ipratropium bromide
treatment of the 'rhinorrhoea syndrome'. **102:** 799
Ischaemia
chronic labyrinthine. **102:** 496
necrosis of the tongue. **102:** 368

Jaw(s)
cherubism. **102:** 568
fractured genial tubercles. **98:** 1047
joint dysfunction, secondary malignant tumour of temporal bone presenting as. **97:** 1157
locking, case of. **103:** 419
myxoma of. **99:** 391
Jugular paragangliomas
radiological diagnosis of. **98:** 503
Jugulo-tympanic paragangliomas
radiotherapy for. **98:** 621

Kaposi's sarcoma
base of the tongue. **94:** 663
ear. **97:** 641
head and neck in patients with AIDS. **103:** 379
larynx. **97:** 647
oropharyngeal. **97:** 1065
trachea. **102:** 951
Kearns-Sayre syndrome
hearing impairment and. **102:** 626
Kemp echo
second thoughts on second filter. **96:** 971
Keratinizing epithelium
in tympanoplasty, behaviour of. **98:** 847
Kidney
branchio-oto-renal syndrome. **102:** 138
metastatic renal carcinoma to the parotid gland. **103:** 417
Kikuchi's disease
—apparent malignancy of neck mass. **102:** 941
cervical lymphadenopathy, new cause of. **99:** 935
Kinocilia
sterocilia versus. **100:** 1219
Kinociliary servo mechanism
and folly of psychoacoustics. Multi-modal hearing: the fundamental importance of. **98:** 747
controversial cupula and enigmatic. **94:** 917

Klippel-Feil
syndrome and conductive deafness. **103:** 947

Labyrinth
efferent neuropathy in vestibular upset, possible implication of. **100:** 769
membrane rupture, recurrent: bio-glue and five surgical repairs. **101:** 487
vestibular, crosslinks between stereocilia in hair cells of human and guinea pig. **100:** 1367
Labyrinthectomy for Menière's disorder
summating potential in ultrasonic. **95:** 915
Labyrinthine
chronic ischaemia. **102:** 496
sedative, Cinnarizine, a. **94:** 1009
sequestrum. **100:** 939
Langerhan's cell histiocytosis
sphenoid sinus: a case of diabetes insipidus. **103:** 877
Laryngeal
see also Larynx
amyloidosis. **96:** 1165
——, clinical implications of. **99:** 617
——, laser treatment of primary. **100:** 1079
bilharzia. **99:** 1039
chondrosarcoma: is conservative surgery adequate treatment. **103:** 970
competence, chronic aspiration and. **103:** 196
(and pharyngeal) disorders in vertebral ankylosing hyperostosis. **96:** 659
emphysema, spontaneous. **96:** 959
function and minitracheotomy. **102:** 49
glottis, soft tissue/cartilage relationship in. **95:** 385
leiomyoma. **100:** 723
lipoid proteinosis, lesions in oropharyngeal and. **97:** 877
lipoma. **101:** 1308
liposarcoma of. **102:** 838
malignant lymphoma, an entity. **95:** 81
—— pleomorphic fibrous histiocytoma. **98:** 93
—— tumours, uncommon. **100:** 1163
metastasis from renal cell carcinoma. **101:** 843
muscles, effect of denervation on primate, a morphologic and morphometric study. **100:** 553
nerve, superior, topographic anatomy of external branch of. **98:** 1121
obstruction, rare presentation of leukaemia. **98:** 327
oedema as only symptom of hypersensitivity to salicyclic acid and other substances. **98:** 547
—— complicating thyroid lymphoma. **102:** 947
overspill, simple method to control in tracheostomized patients. **103:** 222
papilloma, Recurrent, CO_2 laser and management of: The Guy's experience. **101;** 369
——(tosis), Recurrent, Inosine pranobex in. **101:** 1306
paragangliomas (non-chromaffin), pain-inducing. **97:** 181
photography with the operating microscope, a simple and inexpensive method for. **100:** 1269.
pleomorphic adenoma. **99:** 611
polyp in child, life-threatening. **101:** 293
polypi, gigantic obstructing. **96:** 167
resection in patients of seventy years and over. **94:** 629
saccule, carcinoma of: biopsy technique to make a difficult diagnosis. **103:** 692
salivary duct, carcinoma. **95:** 731
stenosis, a preventable cause of, mucous membrane pemphigoid. **97:** 761
tuberculosis in Tanzania. **97:** 565
Laryngectomees
swimming by. **95:** 535
Laryngectomies
influence of different climates on peak expiratory flow. **98:** 53
Laryngectomy
conservative. **101:** 283
modification of Blom-Singer valve for restoration of voice after. **96:** 1005
near-total, clinical application of electrolaryngograph for speech rehabilitation, with myo-mucosal valved neglottis. **102:** 335
—— ——, with myo-mucosal valved neoglottis. **99:** 581
partial in treatment of laryngeal cancer. **101;** 143

post, pharyngeal fistulae, repair of. **103:** 302
——, pharyngeal repair, use of stapling instrument for. **97:** 775
simple surgical technique and new prosthesis for voice rehabilitation after. **102:** 332
stoma buttons—unreported hazard. **102:** 556
—— ——, radio-opaque foreign body, misleading normal findings after inhalation of. **99:** 1171
study of pharynx after. **98:** 807
subtotal, with myomucosal shunt. **103:** 504
supraglottic, combined pre-operative telecobalt therapy and. **95:** 305
total, entering pharynx in. **101:** 589
—— for cancer of. **100;** 53
——, hospital morbidity and mortality following. **101:** 1159
—— radiological assessment of pharyngeal integrity after. **99:** 1245
——, simple technique to prevent stenosis of trachesotoma after. **94:** 637
tracheostomal stenosis following total. **99:** 463

Laryngitis
acid posterior. **98:** 1237
acute, supraglottic in adults. **100:** 971
(laryngotracheitis) effect of weather conditions on acute. **103:** 187

Laryngocoele
acquired condition. **95:** 425
anterior neck lipoma masquerading as an external. **103:** 1087
external, asymptomatic, without known predisposing factors in a middle-aged man. **97:** 767

Laryngo-pharyngeal carcinoma
clinical application of computed tomography in assessment of. **94:** 441

Laryngopharynx
E-rosette forming cells in squamous cell carcinoma of larynx and. **97:** 527
pedunculated squamous papilloma of. **103:** 209

Laryngoplasty
results and problems after creation of a neoglottis. **102:** 43

Laryngopyocoele
101: 838
report of three cases. **94:** 211

Laryngoscleroma
subglottic stenosis, local acriflavine in. **97:** 745

Laryngoscopy
direct, decade of in children. **101:** 366
flexible system, practical and economic value of. **96:** 1125

Laryngo-tracheal compression
management of achalasia and. **103:** 713

Laryngo-tracheo-bronchial
foreign bodies in children. **102:** 1029

Larynx
acinous cell carcinoma of. **103:** 638
branchiogenic cyst of, unusual cause of congenital stridor due to. **95:** 323
cancer advanced: A management perspective. **101;** 1046
—— (and) pyriform fossa, enigma of post-radiation oedema and residual or recurrent. **99:** 763
——, laryngopharynx, thyroid gland in management of. **99:** 1251
——. metastatic to lymph nodes with lymphocytic leukaemia. **100:** 233
——, monoclonal antibodies against epithelial antigens. **102:** 709
——, multiple primary tumours in. **99:** 999 and **100:** 915
——in young population. **98:** 901
——, relationships between cervical nodal metastases and. **101:** 1168.
——, results of salvage surgery following radical radiotherapy for. **98:** 905
——. six year old, with review of literature. **101:** 957
——. squamous cell of, with osteoclast-like giant cells. **101:** 393
——. supraglottic, intracranial metastases from. **101:** 624
——. therapeutic prospects in. **94:** 405
——, unusual case of. **100:** 477
carcinoid tumour. **97:** 1073; **100:** 1421
carcinoma-*in-situ* of, pathological basis and clinical aspects of treatment policy in. **95:** 141
cartilaginous tumours of. **101:** 266
cavernous haemangioma of, persistent, a pregnancy problem. **99:** 1309
chemodectoma of. **96:** 1181; **100:** 1081 and **101:** 1095
cricoid necrosis in rheumatoid arthritis. **102:** 271
cryptococcosis of the. **103:** 214
cysts, clinical relevance of a modified working classification. **102:** 923
——, of infant. **101:** 833
—— congenital, of. **103:** 966
endoscopy in developing countries, a new suspension device for. **100:** 659
E-rosette forming cells in squamous cell carcinoma of laryngo-pharynx, and. **97:** 527
fibromatosis of, in the adult. **103:** 1219
fibrosis and idiopathic subcutaneous. **100:** 851
fibrous histiocytoma malignant of. **103:** 219
—— ——, of. **103:** 216
fine needle aspiration of. **102:** 815
foreign body, unusual. **95:** 1153; and **100:** 357
function, minitracheotomy and. **102:** 49
glottic T1 cancer, laser surgery for, argument against. **97:** 243
granular cell myoblastoma. **96:** 1177
—— —— tumour, extensive, and trachea. **102:** 658
—— —— —— of, in childhood. **103:** 880
—— —— tumours of the oesophagus and. **99:** 1301
granuloma, an unusual presentation of AIDS. **102:** 372
——, plasma cell. **102:** 187
healing of CO_2 laser wounds of. **99:** 895
haemangiopericytoma. **103:** 234
herpes zoster after intubational trauma. **100:** 839
hyperplasia, squamous cell. **101:** 579
hypoplasia, total laryngotracheal, in case of G syndrome. **102:** 1056
imaged by conventional radiographic methods, lipoma of. **95:** 1159
immunopathology of polymorphic reticulosis of. **103:** 955
infant. **97:** 933
irradiated, clinical assessment of. **98:** 493
mammalian, symmorphosis in relation to relative dimensions of glottic and tracheal area in. **103:** 1053
melanoma malignant, of. **103:** 533
metastasis to, from prostatic carcinoma. **98:** 839
mucoepidermoid carcinoma. **103:** 420
neurogenous tumour. **101:** 1209
oat-cell carcinoma. **95:** 1081
out-patient use of fibrebronchoscope for examining. **99:** 793
pancreatic cancer with metastasis to. **94:** 1205
paraganglioma malignant. **97:** 1183
posterior cleft associated with hamartoma. **102:** 471
post-laryngectomy pharyngo-cutaneous fistulae. **99:** 1005
primary eosinophilic granuloma. **95:** 1249
pseudosarcoma of pharynx and. **97:** 85
reconstruction. **99:** 463
rhabdomyoma. **100:** 607
squamous cell carcinoma. **99:** 871
stridor, due to odontoid peg subluxation. **102:** 473
subglottic plasmacytoma, acute presentation. **99:** 925
supraglottic, a malignant carcinoid tumour. **95:** 963
supraglottis, granular cell myoblastoma. **103:** 328
——. Metastatic bone marrow involvement from supraglottic squamous cell carcinoma. **103:** 225
surgery, interest in frozen section examination of margins and lymph nodes. **102:** 818
surgical salvage of radiation failures in cancer of. **97:** 351
tracheopathia osteoplastica in. **99:** 305
trauma, vs length of intubation. **101:** 1165
traumatic avulsion of. **95:** 1157
tuberculosis in eighties—an Indian experience. **103:** 864
——, primary. **100:** 605
——, changing pattern of. **95:** 393
verrucous carcinoma, differential diagnosis of. **102:** 700
—— —— of, late response to radiotherapy. **102:** 276
—— —— ——, problems with diagnosis and treatment. **102:** 79

Laser
amyloidosis of larynx, treatment of primary. **100:** 1079
argon exposure, experimental investigation of temperature gradients in inner ear following. **99:** 359
carbon dioxide—laryngeal lesions; excision of benign: comparison of, with conventional surgery. **101:** 1254
—— ——, —— microsurgery with. **99:** 573

——— ——— papilloma—recurrent, management of. The Guy's experience. **101:** 369
———, larynx, healing of wounds of. **99:** 895
———, oral cavity and pharynx. A review of. **100:** 69
———, ——— mucosa, management of premalignant lesions of. **98:** 1251
———, tracheobronchial malignancy palliation of obstructive . **102:** 159
——— tongue, resection of with. **96:** 529; **99:** 887
———, role of, in treatment of carcinoma of. **102:** 1122
———, safety aspects. **94:** 411
———, subglottic haemangioma in the infant: contribution. **103:** 930
———, vocal cord paralysis (bilateral), management of. **99:** 891
———, wound healing following partial glossectomy using, diathermy and scalpel. **102:** 322
cordectomy, phonatory function following unilateral. **97:** 1139
in E.N.T. surgery, complication of use of. **97:** 671
new laryngeal instrument for microsurgery. **102:** 554
surgery for T1 glottic carcinoma—argument against. **97:** 243
tracheo-bronchial diseases. Resection with, and high frequency cutting loop in. **103:** 386

Lateral sinus obstruction
benign intracranial hypertension caused by mastoiditis and: value of computerized tomography in diagnosis. **98:** 395

Lateral sinus thrombosis
101: 1227
anatomical considerations of Toby-Ayer test in. **100:** 1311
in the eighties. **99:** 91

Latissimus dorsi
muscle flap for posterior scalp defects, use of. **99:** 693
myocutaneous flap for total pharyngeal reconstruction, use of. **96:** 837

Lead-exposure
auditory brainstem evoked potentials in asymptomatic subjects. **100:** 1031

Le Fort I osteotomy
—*see* Osteotomy, Le Fort I

Leiomyoblastoma
unusual leiomyoma of nose. **95:** 1281

Leiomyoma
laryngeal. **100:** 723
nasal cavity. **99:** 197; **102:** 831
palate. **97:** 471
tonsil. **101:** 619
trachea. **98:** 947
vascular, of inferior turbinate. **102:** 1159

Leiomyosarcoma
hypopharynx. **99:** 605

Leishmaniasis
tonsillar, case of. **98:** 213

'Lennert's lymphoma'
nose. **95:** 1271

Leprosy
antroscopic study of maxillary antrum in lepromatous. **103:** 502
taste, disturbance of, in. **95:** 717
in E.N.T. **100:** 1437

Leukaemia
laryngeal obstruction, rare presentation of. **98:** 327
lymphocytic, metastatic to lymph nodes with laryngeal cancer. **100:** 233
myeloid, acute, mastoid chloroma as relapse in. **94:** 1423
nose, tumour of, as a presenting feature of. **96:** 83

Levator scapulae muscle flap
99: 471

Lichen planus,
dysphagia due to pharyngeal and oesophageal. **96:** 567

Lidocaine
—*see* Lignocaine

Lightning
acoustic rupture of the tympanic membrane, lightning-induced. **99:** 711
causing inner ear damage and intracranial haematoma. **100:** 1067

Lignocaine
and adrenaline in adult tonsillectomy, infiltration with. **94:** 1257
and cocaine, a comparison of, as intranasal local anaesthetics. **102:** 628
comparison of effects of eighth nerve section with, (lidocaine), on tinnitus. **99:** 663
controlled study of the suppression of tinnitus by (lidocaine) infusion. **99:** 657
on tinnitus in non-hearing ears, electrocochleographic findings and effects of. **99:** 667

Linear measurements
in middle ear surgery. **100:** 625

Lingual
and normally located thyroid glands in Nigerian children. **96:** 177
claudication and necrosis as complication of giant cell arteritis. **99:** 417
infarction in giant cell arteritis. **97:** 479
thyroid, follicular carcinoma in. **94:** 437
——, sensorineural hearing loss and mental retardation: coincidental association. **97:** 539
tonsillar hypertrophy, value of soft tissue radiography in assessment and treatment of. **98:** 1217

Lip
after cancer surgery, a surgical technique for reconstruction of full-thickness defects of cheek and. **96:** 1033
neuroendocrine carcinoma of, (Merkel cell tumour) examined by electron microscopy and immunohistochemistry. **103:** 519
sarcoma, post-irradiation, of lower. **97:** 871

Lipoid proteinosis
oropharyngeal and laryngeal lesions in. **97:** 877
radiological findings in. **99:** 259
Urbach-Wiethe disease in O.R.L. practice. **94:** 1309

Lipoma
anterior neck, masquerading as external laryngocoele. **103:** 1087
intraoral: rare cause of dysphagia. **98:** 1041
larynx imaged by conventional radiographic methods. **95:** 1159
middle ear. Presenting as airways obstruction. **99:** 589
nasal. **102:** 1044
ossifying. **103:** 429
retropharyngeal. **94:** 321

Liposarcoma
larynx. **102:** 838
pharynx. **103:** 1080
squamous cell carcinoma and, of larynx, occurring metachronously. **99:** 509

Lip-reading
assessment for profoundly deaf patients, a. **97:** 343

Ludwig's angina
metastatic lingual carcinoma masquerading as. **98:** 535

Lung
hearing in patients with blast. **100:** 411

Lung function
peak expiratory flow in laryngectomies, influence of different climates on. **98:** 53

Lymecycline
in interstitial fluid and paranasal sinus mucosa, distribution of. **97:** 59

Lymphangiectatic
fibrous polyp of palatine tonsil. **99:** 403

Lymphangioma
tonsil, polypoid. **99:** 819

Lymph node(s)
biopsy cervical—study of its morbidity. **98:** 1031
in laryngeal surgery, interest in frozen section examination of margins. **102:** 818

Lymphoepithelial lesion
benign, the so-called. Part I. **94:** 1189
——, ——— ———. Part II. **94:** 1283
with malignant transformation developing into Sjogren's syndrome, benign. **94:** 1303

Lymphoid hyerplasia
hyaline vascular. Castleman's disease. **102:** 661

Lymphoma(s)
Burkitt's of mastoid temporal bone. **95:** 1063
laryngeal malignant, an entity? **95:** 81
lymphoplasmacytic of larynx, soft palate and nasal cavity. **102:** 468
non-Hodgkin's, diagnosis and assessment of. **94:** 71
——— ——— extranodal lymphoma: a clinico-pathological study of 24 cases involving head and neck sites. **102:** 914
——— ——— of temporal bone. **102:** 928
——— ——— ——— ——— tonsil. Experience of treatment over a 27 year period. **101:** 1151

—— —— —— —— tonsils palatine. **101:** 390
nose, 'Lennert's'. **95:** 1271
oropharynx, management of. **94:** 85
thyroid, laryngeal oedema complicating. **102:** 947
Lymphomatoid granulomatosis
parotid gland, presenting primarily in. **96:** 961

McBride
and midfacial granuloma syndrome. **96:** 1
Malakoplakia
nasopharynx associated with carcinoma. **96:** 737
parotid gland. **102:** 737
Malleus handle
fracture of, aetiology, diagnosis and treatment: traumatic middle ear lesions. **103:** 901
Mandible
bifid condyle of, with associated polythelia and manual anomalies. **101:** 1315
pathology presenting as a parotid tumour. **102:** 896
reconstruction, aspects of. **99:** 1097
Mandibular
approach, conservative trans-, in surgical treatment of tumours of parapharyngeal space. **98:** 1225
involvement, eosinophilic granuloma with bilateral maxillary and. **98:** 1143
reconstruction, aspects of. **99:** 1097
—— use of osteomyocutaneous flaps in. **96:** 1043
Mandibulectomy
marginal, for malignant disease; indications, rationale, and results. **101:** 676
Marble bone disease
—*see* Osteopetrosis
Masseter
crossover flap in oropharyngeal reconstruction, role of. **103:** 2989
muscle crossover flap in primary closure of oral-oropharyngeal defects. **101:** 172
Mass in the upper lateral neck
differential diagnosis of. **95:** 1041
Mast cells
effects of different fixations on distribution and numbers of, in patients with nasal polyps. **102:** 1099
Mastoid
abscess, changing patterns of. **99:** 1081
ache in acoustic neuroma. **103:** 1043
air cell system, anthropological study of, in Pakistani races. **103:** 819
chloroma as relapse in acute myeloid leukaemia. **94:** 1423
cholesteatoma, primary, of presenting as cervical abscess. **103:** 92
fibrous dysplasia of. **94:** 545
marsupialized (radical). **96:** 869
myelomatosis presenting as an isolated lesion in. **99:** 903
obliteration, post-operative roentgenological findings and changes after. **97:** 393
rhabdomyoma of middle ear and, in children. **102:** 614
surgery, an avoidable occupational hazard during. **103:** 566
——, drill-generated noise levels in. **99:** 967
——, in chronic granulomatous disease. **98:** 187
——, superficial cerebral venous thrombosis following. **94:** 317
——, unexplained neurological problems after. **103:** 269
teratoma of region in a newborn. **102:** 1033
true giant cell tumour of. **95:** 853
tumours of temporal bone. **102:** 582
Mastoid cavity
recurrent meningitis associated with meningioma of. **103:** 99
Mastoidectomy
cavities combined with tympanoplasty, permanent obliteration of old radical. **98:** 31
cavity, obliteration of using bone pâté. **102:** 783
chronic serous otitis media for. **95:** 333
cortical, role and results of, and endolymphatic surgery in Menière's disease. **103:** 1161
nominal aphasia following a radical. **100:** 595
Mastoiditis
acute anaerobic infection in. **97:** 633
—— and acute-on-chronic. **102:** 115
—— —— latent, **103:** 1158
—— —— latent in children. **99:** 127
and lateral sinus obstruction, benign intracranial hypertension caused by: value of computerized tomography in diagnosis. **98:** 395
bacteriology of. **102:** 397
—tuberculous. **102:** 440
Maxilla
adenocarcinoma, lactate dehydrogenase in human, and in experimental in mice. **99:** 171
eosinophilic granuloma. Maxillary and mandibular involvement, with bilateral. **98:** 1143
fibro-myoxoma. **97:** 549
——osseous lesion. **100:** 653
haemangioma. **102:** 725
hydatid disease. **98:** 1027
hyperparathyroidism with osteitis fibrosa cystica in. **98:** 417
neoplasms of epithelial origin, survival after surgical treatment in. **101:** 564
odontogenic tumour of, tumour-associated hypophosphataemic osteomalacia occurring in a patient with an. **99:** 1011
(orbital floor), osteosclerotic plasmacytoma of. **98:** 929
retinoblastoma (bilateral), malignant fibrous histiocytoma of, following radiotherapy for. **99:** 501
serous otitis media in malignancies of nasopharynx and. **102:** 129
Maxillary antrum
angiosarcoma of nasal cavity and. **103:** 874
antroscopic study of, in lepromatous leprosy. **103:** 502
antroscopy, use of sputum trap in collection of washout specimen. **102:** 540
antromycosis, non-invasive. **96:** 215
aspiration in children. **101:** 461
biopsy with a Tru-Cut needle, transcannular. **100:** 649
cholesteatoma of. **98:** 539
disease, diagnostic ultrasonography in. **98:** 887
giant mucocoele. **98:** 305
lavage—infiltration and surface anaesthesia compared. **103:** 582
malignancy in, co-existing tuberculosis and. **99:** 397
malignant fibrous histiocytoma. **98:** 153
mucosa, effects of vidian nerve stimulation on nasal and. **98:** 597
proof puncture, how acceptable as an outpatient. **101:** 1029
protease inhibitors in mucosa. **100:** 289
rhabdomyosarcoma. **98:** 405
—— of, in an adult. **95:** 863
symptomatic mucosal cysts of maxillary sinus: antroscopic treatment. **103:** 1184
unilateral thick-walled. **97:** 369
verrucous carcinoma. **103:** 415
Maxillary expansion
and its effect on respiratory disease, reduction of nasal airway resistance by rapid. **98:** 357
Maxillary sinus
ectopic meningioma. **97:** 657
irrigation, use of a Braunulla for. **103:** 279
primary hydatid cyst. **97:** 869
Maxillary sinusitis
approach, new, to surgical treatment of chronic. **94:** 1145
children, diagnosis of subacute. **95:** 133
—— nasal polyposis, incidence and bacteriology of. **96:** 937
complication, unusual, of. **97:** 275
endoscopic transnasal surgery in chronic. **103:** 492
eyelid necrosis complicating acute. **103:** 413
Foley catheter technique in, split cannula. **95:** 221
nasal endoscopy in chronic. **103:** 275
relevance of conventional Waters' view in evaluation chronic bacterial. **99:** 1233
Salmonella typhimurium and chronic. **98:** 531
Maxillectomy
prosthetic management following bilateral total or subtotal. **100:** 1145
via a temporal approach. **94:** 149
Maxillofacial haemangiomas
preoperative embolization in paediatric. **99:** 1089
Measles
and tonsillar haemorrhage. **102:** 64
Mediastinoscopy
99: 267
complications of. **103:** 312

Medical management
of sensorineural hearing loss. Part I. **96:** 673. Part II. **96:** 773
Melanoma
malignant, larynx. **103:** 533
——, nasal cavity. **103:** 231
——, nasal cavity and paranasal sinuses. **96:** 347
——, nose and chondrosarcoma, metachranous. **99:** 497
——. oral. **100:** 371
metastatic to head and neck. **102:** 842
——, of tonsil. **103:** 890
oral cavity (primary) malignant, of. **103:** 887
two malignant melanomas in skin and tonsil during consecutive pregnancies. **103:** 780
Melanotic
neuro-ectodermal tumour of infancy. **97:** 755
Menière's disease
— *see also* Endolymphatic hydrops
95: 216
96: 705
acetazolamide, immediate effects of, in. **96:** 57
——, oral, in. **98:** 1087
basilar impression (primary) aetiological factor in. **96:** 931
cochlear dialysis for. **101:** 331
cryosurgical treatment of. **103:** 481
glycerol test, limited value of, in. **98:** 259
HLA antigens in pathogenesis of. **100:** 21
hydroxyethylrutosides. Double-blind clinical trial in. **98:** 265
incidence of. **98:** 775
juvenile. **99:** 193
metabolic investigations in. **95:** 905
observations on pathology of. **94:** 805
persisting nystagmus following vestibular nerve section for. **103:** 263
plasma osmolality in. **95:** 273
role and results of cortical mastoidectomy and endolymphatic surgery in. **103:** 1161
signs and symptoms. **94:** 885
summating potential in ultrasonic labyrinthectomy for. **95:** 915
underpressure chamber, use of. **101:** 229
vestibular aqueduct, polytomography of, in patients with. **97:** 1007
yaws, syphilis or, fluctuating hearing loss in West African and West Indian racial groups. **96:** 847
Meningeal melanosis
diffuse. **101:** 753
Meningioma
frontal sinus, unusual presentation of, of. **100:** 711
mastoid cavity, recurrent meningititis associated with. **103:** 99
maxillary sinus, ectopic. **97:** 657
nose and paranasal sinuses, ectopic. **99:** 1161
olfactory groove, following radiation therapy for esthesio-neuroblastoma. **99:** 1025
primary intra-tympanic. **95:** 849
Meningitis
candida tropicalis. **95:** 1149
Pasteurella multocida opportunistic. **98:** 939
pituitary tumours, after trans-sphenoidal excision of. **102:** 33
recurrent, in children due to inner ear abnormalities. **103:** 473
——, associated with meningioma of mastoid cavity. **103:** 99
——, bilateral oval window fistulae with. **100:** 329
Menopause
human nasal mucosa in. **102:** 314
Menstrual cycle
human nasal mucosa in. **95:** 1237
Menstruation
study of vertigo and dizziness in premenstrual period. **98:** 273
Mental retardation
lingual thyroid sensorineural hearing loss and: a coincident association? **97:** 539
Menthol
effects of D and L Isomers upon nasal sensation of airflow. **102:** 506
nasal resistance to airflow, effect of, on. **97:** 705
Merkel cell carcinoma
of the pinna. **102:** 608
Merkel cell tumour
neuroendocrine carcinoma of lip examined by electron microscopy and immunohistochemistry. **103:** 519
skin. **100:** 561
Mesenchymal chondrosarcoma
primary intracranial. **103:** 545
Mesenchymoma
benign, in trachea of patient with the naevoid basal cell carcinoma syndrome. **101:** 522
ecto—parapharyngeal malignant. **101:** 508
Metabolic
investigations in Menière's disease. **95:** 905
Metachronous
tumours in patients with head and neck cancer, synchronous and. **97:** 619
Metastasis
distant, in malignancies of head and neck. **101:** 925
lingual carcinoma masquerading as Ludwig's angina. **98:** 535
of malignant disease of nasal cavity and paranasal sinuses. **98:** 471
to larynx from prostatic carcinoma. **98:** 839
Metastatic
small cell carcinoma of temporal bone. **98:** 1267
squamous cell carcinoma of paranasal sinuses from a primary squamous cell carcinoma of urinary bladder. **103:** 602
temporal bone, secondary to carcinoma of bladder. **103:** 599
Microprocessor
system for the storage and retrieval of otolaryngological data. **98:** 1125
Middle ear
abnormalities of facial nerve and. **98:** 391
adenoma. **100:** 467
——, producing facial paralysis, benign. **99:** 809
aeration, permanent. **94:** 53
analysis in nose/ear distress syndrome. **96:** 309
and mastoid, surgical management of tumours of. **97:** 299
basal cell carcinoma of,—natural history. **102:** 932
bath water, sea water and swimming pool water on guinea pig middle ear, effect of. **99:** 1209
carcinoid, (mixed) tumour of. **97:** 465
—— tumour. **98:** 1021
—— —— associated with systemic symptoms. **101:** 480
—— ——. **103:** 86
—— ——, bilateral. **101:** 711
carcinoma, in girl of eighteen. **94:** 429
——, external auditory meatus and. **99:** 847
chronic inflammatory disease, surgery related to histopathology. **102:** 851
cleft in human fetus, normal growth pattern of. **103:** 461
——, obliteration of. **103:** 43
computed tomography of vascular masses. **100:** 405
damage caused by defective portable headphone. **102:** 715
disease in population of primary school entrants, screening and epidemiology. **96:** 899
effects of fibrin tissue adhesive on. **97:** 141
effusion, aetiology and treatment of persistent. **97:** 1085
——, and myasthenia gravis. **102:** 169
——, and sinusitis. **94:** 177
——. Effect of nitrous oxide on. **96:** 893
——, in children, management of. **98:** 677
——, —— ——, parental smoking and. **102:** 992
——, —— experimental animal, studies on the production of. **95:** 987
——, long-term results of treatment of. **94:** 1107
——, presence of *Branhamella catarrhalis* alters the survival of *Streptococcus pneumoniae* and *Haemophilus influenzae* in: *in vitro* study. **103:** 1030
——, *see also* Otitis media with effusion
——, theoretical neuro mechanical hypothesis. **102:** 10
——, traumatic C.S.F. fistula presenting late as. **103:** 97
——, unusual acute cases in three adults, localized. **103:** 83
encephalocoele of. **100:** 471
foreign body. Still other seed fell on good soil. **97:** 531
function in the cleft palate patient. **94:** 31
grafts, scanning electronic microscopy of cialit-preserved total. **99:** 1201
infection with complications, case of anaerobic. **94:** 659
lipoma presenting as airways obstruction. **99:** 589
management of tumours of. **97:** 313
middle and inner ear dysplasias, syndrome with mixed deafness, Mozart ear. **94:** 773

mucosa. Delayed ultrastructural radiation induced changes in human mesotympanic. **99:** 343
——, measured *in vitro*, ciliary beat frequency of human. **98:** 853
neomycin applied topically, long-term ototoxic effects of. **102:** 304
neoplasms showing adenomatous and neuroendocrine components. **103:** 404
pathology and immunology in relation to Eustachian tube and. **94:** 9
pressure changes during general N_2O anaesthesia in adenotonsillectomies due to post-nasal packing. **98:** 973
—— ——, in relation to recurrent otitis externa. **98:** 241
——, effect of tonsillectomy and adenoidectomy on. **101:** 892
—— variations during general anaesthesia. **96:** 883
reconstruction, with homografts, reconstructing the. **95:** 239
rhabdomyoma of, and mastoid in children. **102:** 614
salivary gland choristoma. **95:** 953
structures, and tympanosclerotic plaques, collagens of. **96:** 797
——, organogenesis of. **103:** 16
surgery, linear measurement in. **100:** 625
——, management of tubal function in reconstructive. **94:** 25
——, when not to do. **96:** 585
tuberculosis. **94:** 1415
Middle turbinate
pyocoele of. **97:** 271
Midfacial
granuloma syndrome, McBride and. **96:** 1
region after cancer surgery, reconstruction of. **99:** 751
Midline splitting
of the soft palate. **94:** 1261
Migration
theory of cholesteatoma formation. **100:** 395
Mineralization
in tympanosclerosis, initiation and stages of. **94:** 1215
Minitracheotomy
and laryngeal function. **102:** 49
Moebius' syndrome. 102: 350
Moffett's method
or topical cocaine paste? Intranasal topical cocaine. **100:** 279
Mondini dysplasia
unilateral identified by computed tomography, Wildervanck's syndrome. **103:** 408
Monomorphic adenoma
of nasal septum in new born. **97:** 251
Morphological considerations
cochlear prosthesis. **94:** 359
Mousseau Barbin tube
traumatic oesophageal perforation treated with. **97:** 561
Mouth
see also Oral cavity
aphthous ulceration, inheritance of recurrent. **100:** 361
carcinoma of floor of. **99:** 881
—— —— ——, in isolated community. **98:** 173
——, in Saudi Arabia, common features and surgical interference in prevalent. **97:** 837
intraoral lipoma: rare cause of dysphagia. **98:** 1041
laser, carbon dioxide, in management of premalignant lesions of oral mucosa, use of. **98:** 1251
oral cavity, adenocarcinoma of. **97:** 825
Mozart ear
middle and inner ear dysplasias, syndrome with mixed deafness. **94:** 773
Mucocoele(s)
ethmoidal, in children. **103:** 284
fronto-ethmoidal, aetiology and treatment of. **95:** 361
maxillary antral giant. **98:** 305
sphenoid sinus. **95:** 493
Mucoepidermoid carcinoma
minor salivary gland in childhood. **101:** 1320
larynx. **103:** 420
trachea. **102:** 83
Mucosal
nasal, changes in scleroderma, further observation on. **98:** 879
Mucous membrane
pemphigoid—preventable cause of laryngeal stenosis. **97:** 761
'pseudosarcoma' of, in head and neck. **95:** 311
Mucus
clearance, nasal. **100:** 533
ingenious trap. **102:** 291
Multiple myeloma
in bony metaplasia of the cricoid cartilage. **101:** 1301
Multiple sclerosis
brainstem auditory evoked potentials and blink reflexes in. **99:** 677
Mummy
Egyptian, otopathology of Pum II. **102:** 485
Mumps
acute bilateral total deafness complicating. **100:** 943
Munchausen's syndrome
factitious illness and E.N.T. surgeon. **103:** 882
Muscle flap
levator scapulae. **99:** 471
Myasthenia gravis
middle ear effusions and. **102:** 169
Mycobacterial infection
head and neck, pseudotumoral, a clinical study. **99:** 277
Myeloid leukaemia
mastoid chloroma as relapse in acute. **94:** 1423
Myeloma
in plasmacytoma of nasal cavity, cervical lymph node and larynx, late occurrence of IgD. **96:** 759
temporal bone, facial palsy due to. **99:** 907
Myelomatosis
presenting as isolated lesion in mastoid. **99:** 903
Myoblastoma
larynx, granular cell. **96:** 1177
Myocarditis
chronic *Streptococcus pyogenes* tonsillitis, with rheumatic arthritis and. **102:** 697
Myocutaneous flap(s)
one-stage reconstruction of base of tongue, use of pectoralis major. **95:** 809
reconstruction of head and neck, role of. **97:** 441
total pharyngeal reconstruction. Use of latissimus dorsi. **96:** 837
Myoepithlial neoplasms
S-100 protein and. **100:** 687
Myoepithelioma(s)
D.N.A. content and proliferative activity of. **103:** 1192
external auditory canal. **96:** 955
Myomucosal shunt
subtotal laryngectomy with. **103:** 504
Myo-mucosal valved neoglottis
near-total laryngectomy with. **99:** 581
Myringoplasty
95: 653; **96:** 915
evaluation of, in war injured people. **103:** 945
healing and hearing in uncomplicated. **94:** 997
hearing gain in relation to perforation site. **97:** 11
out-patient. **94:** 1387
tympanic membrane grafting with fascia, pericardium and vein. **96:** 43
using free tragal cartilage and pedicled meatal skin flap. **94:** 1005
what's best in: underlay or overlay, dura or fascia. **96:** 25
with three meatal flaps. **102:** 777
Myringotome
an improved. **96:** 1187
Myringotomy
suction tube noise and. **94:** 383
thermal. **102:** 125
—— in guinea pigs. **101:** 103
Myxoedema
acute upper airway obstruction due to, and upper airway abnormalities. **102:** 733
hypothyroidism and hyponatraemia, in a previously irradiated case of carcinoma of the tongue. **101:** 685
Myxoid tumours
temporal bone. **103:** 1206
Myxoma
jaw. **99:** 391

Naproxen
relief of pain and trismus in patients treated with, or acetylsalicyclic acid after tonsillectomy. **102:** 39
sudden hearing loss. **96:** 163
Nasal adhesions
101: 555

Nasal airflow
resistance and sensation. **103:** 909
Nasal airway measurements
in clinical work, simple method of measuring. **98:** 351
Nasal (airway) resistance
101: 800
does submucosal diathermy to inferior turbinates reduce, to airflow in long-term. **101:** 448
effect of inferior turbinate outfracture, on airflow in vasomotor rhinitis assessed by rhinomanometry. **102:** 144
—— of menthol on. **97:** 705
phase variation in, assessed by active anterior rhinomanometry. **101:** 910
reduction of, by rapid maxillary expansion and its effect on respiratory disease. **98:** 357
to airflow, Francis Alae Nasi prop and. **100:** 539
Nasal cavity(ies)
acinic cell carcinoma of, electron-optic and imunohistochemical observations. **100:** 345
and paranasal sinuses, malignant melanoma of. **96:** 347
—— —— ——, metastases of malignant disease of. **98:** 471
angiomyolipoma. **102:** 1156
angiosarcoma of, and maxillary antrum. **103:** 874
cancer and paranasal sinuses, regional node involvement and distant metastases. **94:** 301
—— of paranasal sinuses and. **98:** 707
cervical lymph node and larynx, late occurrence of IgD myeloma in plasmacytoma of. **96:** 759
chrondrogenic neoplasms of. **101:** 500
eruption of tooth into, due to osteomyelitis. **95:** 509
haemangiopericytoma of. **97:** 361
haemangiopericytoma, malignant, of. **97:** 963
melanoma, malignant, of. **103:** 231
Nasal congestion
nasal decongestant effect of Oxymetazolone in common cold: objective dose-response study in 106 patients. **103:** 743
Nasal dermoids
in children, results of surgery for. **96:** 627
Nasal diseases
a recent immunological concept of some. **94:** 291
Nasal endoscopy
in chronic maxillary sinusitis. **103:** 275
Nasal injuries/trauma
see also Nose fracture
by manipulation, treatment of. **94:** 1404
during childhood on growth of facial skeleton, influence of. **97:** 917
Nasal mucociliary
clearance in patients with diabetes mellitus. **103:** 853
function in different diseases of the nose. **97:** 497
Nasal mucosa
and maxillary sinus mucosa, effects of vidian nerve stimulation on. **98:** 597
blood flow in patients with diabetes mellitus. **102:** 791
females using contraceptive pills, human respiratory. **98:** 43
following topical treatment with beclomethasone dipropionate (Bdp) aerosol, allergic. **97:** 165
granuloma gravidarum of. **101:** 1286
human, in menopause. **102:** 314
in pregnancy, human respiratory. **96:** 613
—— progressive systemic sclerosis (scleroderma) human respiratory. **94:** 617
—— menstrual cycle, human. **95:** 1237
sarcoidosis of. **95:** 1265
vascular effects of topical oxymetazoline on human. **100:** 285
Nasal mucosal
changes in scleroderma, further observations on. **98:** 879.
Nasal mucus
clearance. **100:** 533
Nasal myiasis
review of 10 years' experience. **103:** 489
Nasal obstruction
ameloblastoma presenting as. **102:** 530
and common cold. **101:** 346
chronic headache related to. **100:** 165
in pituitary tumours. **95:** 183
invasive pituitary adenoma presenting with. **103:** 605
middle turbinate osteoma; unusual cause of. **102:** 359
Nasal osteotomies
and septum surgery on the growth of rabbit snout. **95:** 1109
Nasal packing
calcium alginate fibre (Kaltostat) for, after trimming of turbinates, pilot study. **103:** 1067
on arterial blood gases and acid-base balance and its clinical importance, effect of. **97:** 599
Nasal papilloma
inverted. **96:** 1109
Nasal passage
following rhinoplastic surgery, the. **97:** 49
Nasal polypectomy
budesonide nasal spray as prophylactic treatment after. **102:** 148
unusual complication of air in the ventricles. **99:** 1275
Nasal polypi
98: 285
and atopy. **101:** 355
and sinusitis in children with cystic fibrosis. **103:** 753
blood flow in. **99:** 167
clinical profile and recurrence of. **98:** 783
effects of different fixations on distribution and numbers of mast cells in patient with. **102:** 1099
free and cell bound IgE in. **98:** 795
incidence and bacteriology of maxillary sinusitis in. **96:** 937
radiological changes associated with benign. **97:** 503
release of histamine from nasal polyp tissue and peripheral blood when challenged with antihuman IgE, house dust mite extract and mixed grass pollen extract and compared with positive skin tests. **102:** 886
Nasal sarcoidosis
cutaneous—treatment by excision and split-skin grafting. **97:** 1053
Nasal schwannoma. 95: 503
Nasal septum
abscess complicating isolated acute sphenoiditis. **99:** 715
carcinoma: initial symptom of perforation. **102:** 834
cartilage. Autopsy material, curving effect of scarification or unilateral perichondrial lining on, from human. **99:** 1225
chondrosarcoma. **96:** 459 and **98:** 635
—— arising in. **97:** 1163
—— of the paranasal sinuses and. **97:** 543
deviated, septoplas'v in unilateral atrophic rhinitis with. **99:** 163
fibrin glue in surgery. **101:** 133
haemangiopericytoma of. **102:** 1161
homograft cartilage in treatment of abscess in. **95:** 357
monomorphic adenoma of, in newborn. **97:** 251
perforations, septo-rhinoplasty, closure of. **94:** 495
—— of, with no specific aetiology. **94:** 789
pleomorphic adenoma of. **95:** 179
repair with, tracheal stenosis. **96:** 365
squamous carcinoma of, co-existent inverted papilloma and. **103:** 774
submucous resection, septoplasty and/or. **102:** 796
surgery in young rabbits, cartilage regeneration following. **98:** 577
—— of, local anaesthetic with vasoconstrictor combinations in. **102:** 793
verrucous carcinoma. **101:** 184
Nasal sinus(es)
aspergillosis, intracranial extension of. **101:** 188
mucocoeles, computed tomographic evaluation of multiple. **100:** 1139
Nasal smears
in allergic rhinitis, problems in examination of. **94:** 399
Nasal surgery
blindness as complication of rhinosurgery. **95:** 317
use of nasopharyngeal airway as an aid to easy recovery after. **99:** 399
Nasal tip
surgery of, by external rhinoplasty, septo-rhinoplasty. **94:** 485
Nasal tooth
99: 1147
Nasal valve
physiological and clinical study. **102:** 1089
Nasopharyngeal
see also Nasopharynx
adenoidal-nasopharyngeal ratio (AN ratio). **101:** 569
airway assessment of, by radiography, errors in. **97:** 1017

angiofibroma. **102:** 805
——, rational classification of angiofibromas of post nasal space. **103:** 912
——, extra-nasopharyngeal extensions of angiofibroma. **96:** 1053
——, (juvenile). **98:** 489
—— ——, involution of residual. **100:** 599
——, ——, oronasal fistula—possible complication of pre-operative embolization in management of. **97:** 651
——, ——, treated by radiotherapy. **100:** 351
——(s), extra-. **96:** 559
carcinoma, brainstem auditory evoked potentials after irradiation. **102:** 1142
——, revealing C.T. examination in. **103:** 801
——, long-term survival in. **94:** 1265
cyst. **102:** 182
fibroma, pathogenesis of juvenile. **95:** 1121
fibromyxoma. **96:** 1149
Nasopharyngoscopy
in nasopharyngeal carcinoma, role of fibreoptic. **99:** 779
Nasopharynx
see also Nasopharyngeal
bacterial flora before and after adenoidectomy. **103:** 372
botryoid rhabdomyosarcoma. **97:** 553
by cell fusion, establishment of Epstein-Barr virus (EBV) infection in epithelial cells derived from. **97:** 719
carcinoma in Caucasian children. **101:** 1248
—— from exfoliated cells collected by suction method, cytological diagnosis of. **97:** 727
——, long term follow-up of IgG and IgA antibodies against viral capsid antigens of Epstein-Barr virus in. **99:** 567
——, metastatic from breast. **101:** 723
—— role of fibreoptic nasopharyngoscopy in. **99:** 779
chordoma presenting with metastases. **101:** 1198
cyst. **102:** 182
——, enterogenic, of. **94:** 793
fibrous histiocytoma, malignant. **103:** 1076
foreign body, unusual presentation. **102:** 641
'hairy polyp' (so-called), or 'dermoid' of. **98:** 1043
Hodgkin's disease. **101;** 506
—— ——, Stage I. **102:** 1179
malakoplakia of, associated with carcinoma. **96:** 737
middle ear, under-aeration of. **101:** 1144
oro-, dermoids ('hairy polyps') of. **103:** 612
plasmacytoma. **99:** 1289
pleomorphic adenoma, congenital of. **99:** 1281
rhabdomyosarcoma of, case with recurrence of tumour after 20 years. **102:** 1182
scanning electron microscopy, study of, in man. **102:** 1102
serous otitis media in malignancies of and maxilla. **102:** 129
spindle cell carcinoma. **97:** 1057
transitional-type papilloma. **103:** 528
Warthin's tumour: a metaplastic lesion. **103:** 616
Nasotracheal intubation
infective complications of brief. **103:** 1217
Neck
adenoid cystic carcinoma presenting as a mass. **100:** 1203
airgun pellet injuries of. **103:** 432
biopsy, cervical lymph node—study of its morbidity. **98:** 1031
cancer, current use of chemotherapy for head and. **98:** 819
——, synchronous and metachronous tumours in patients with head and. **97:** 619
cavities, post-operative cleaning of head and. **98:** 549
differential diagnosis of mass in the upper lateral. **95:** 1041
dissection, clavicle 'pseudotumours' of, subsequent to radical. **99:** 73
——, left radical, bilateral chylothorax following. **102:** 288
——, modification of MacFee incisions. **102:** 1124
ectopic thyroid malignancy in midline. **102:** 93
preservation of accessory nerve in block dissection of. **95:** 1141
——, for histological study. **101:** 823
'pseudosarcoma' of mucous membranes in head and. **95:** 311
reconstruction. Role off myocutaneous flaps in reconstruction of head and neck. **97:** 441
resections, trends in minimizing deformity in head and. **97:** 1047
sclerosing haemangioma in. **95:** 1173
spontaneous emphysema of. **97:** 383
spontaneously regressing nodular fasciitis of. **97:** 973
subcutaneous lump, unusual. **102:** 385
suspicous lump in. **100:** 483
surgery, tension, a neglected factor in head and. **94:** 751
synchronous and metachronous tumours in patients with head and neck cancer. **97:** 619
Necrosis
ischaemic, of tongue. **102:** 368
Necrotizing fasciitis. 97: 193
osteitis, benign, of external auditory meatus. **99:** 805
otitis externa. **102:** 713
Neoglottis
after the creation of, laryngoplasty: results and problems. **102:** 43
myo-musocal valved, clinical application of electrolaryngograph for speech rehabilitation in near-total laryngectomy. **102:** 335
Neomycin
applied topically in middle ear, long-term ototoxic effects of. **102:** 304
Nephropathy
IgA, sensorineural deafness associated with. **103:** 412
Nerve
accessory, schwannoma extending extracranially to second cervical level vertebra. **102:** 959
endings of outer and inner hair cells in organ of Corti, comparative study of. **94:** 1125
——, and synapses in vocalis muscle, some aspects of. **94:** 1047
facial, idiopathic palsy. **102:** 403
—— function, influence of spinal pucture and injection. **102;** 452
fibres, gustatory otorrhoea due to misdirection of regenerated. **95:** 859
injuries, management of intratemporal facial. **94:** 129
Nervus intermedius
otalgia, juvenile. **94:** 1069
Neurectomy vidian
is it worthwhile? **102:** 62
Neurilemmoma
in cerebellopontine angle, unusual presentation of. **103:** 508.
pterygo-maxillary fossa. **95:** 421
Neurilemmomata
head and neck, extracranial. **94:** 243
Neuroblastoma
cervical in infants, primary. **99:** 209
diagnosis and surgical management of olfactory, role of craniofacial resection. **95:** 785
olfactory. **97:** 261
Neuroendocrine
carcinoma of the hypopharynx, primary composite squamous cell carcinoma and large cell. **103:** 1093
—— —— —— lip (Merkel cell tumour) examined by electron microscopy and immunohistochemistry. **103:** 519
components, middle ear neoplasms showing adenomatous and. **103:** 404
Neurofibroma(s)
cervical sympathetic chain presenting with Horner's syndrome. **100:** 1433
paranasal sinuses. **102:** 256
stapedial nerve, tactile. **99:** 187
Neurofibromatosis
and nasal glioma. **101:** 497
plexiform, hemimacroglossia associated with. **101:** 743
Neurogenic
sarcoma of nose, solitary. **99:** 1151
Neuroglia
and Schwann cells in 8th nerve of man, distribution of. **94:** 1353
Neuroleptanalgesia
in otorhinolaryngology. **94:** 765
Neurological
elements of rabbit cochlea, effect of vincristine on. **95:** 49 and **96:** 975
Neuronal
activity in otology. **100:** 989
Neuroma
intratemporal facial nerve. **97:** 65
traumatic of internal laryngeal nerve as cause of severe cough. **100;** 843
Neuropathy
and deafness, a case of afferent. **94:** 945
efferent, in vestibular upset, possible implication of. **100:** 769

eighth nerve alcoholic, case report with light and electron microsopic findings. **95:** 631
facial nerve, pressure, of. **98:** 909
Neuropeptide-like
intraneural profiles in the human VIIIth cranial nerve. **98:** 693
Nitrous oxide
on middle-ear effusions, effect of. **96:** 893
Node
involvement and distant metastases in carcinoma of nasal cavity and paranasal sinuses. **94:** 301
Nodular fasciitis
neck, spontaneously regressing. **97:** 973
Noise
drill-generated noise levels in mastoid surgery. **99:** 967
generated loss, contralateral ear after translabyrinthine removal of acoustic neuromas, is there a drill. **103:** 845
hazard? possible, orthopaedic theatres. **96:** 985
induced hearing loss. Electron microscopical studies on nerve endings of outer hair cells in acoustically exposed rabbits. **97:** 891
levels and exposure patterns to do-it-yourself power tools. **103:** 1140
suction-generated in external meatus and sensorineural hearing loss. **96:** 857
suction tube and myringotomy. **94:** 383
trauma, hearing loss due to. **94:** 419
wind, in hearing aids. **94:** 387
Non-Hodgkin's lymphomas
diagnosis and assessment of. **94:** 71
Nose
adenocarcinoma, tubulocystic. **101:** 607
adhesion, role of intranasal splints in the prevention of post-operative. **101:** 1140
ageing. **101:** 363
airflow. Effects of D and L Isomers of Menthol upon sensation of airflow. **102:** 506
amyloidosis, systemic, involvement in. **102:** 1153
and paranasal sinuses, bilateral transitional-type inverted papilloma of the. **96:** 281
—— throat practice, clinical electromyography in ear. **95:** 407
antrostomies, design and function of intranasal. **100:** 35
arterio-venous malformation, traumatic. **101:** 1283
bleed—*see* Epistaxis.
breathing, rediscovering importance of, in sleep or, shut your mouth and save your sleep. **101:** 558
canine tooth, case of an intranasal. **95:** 1277
chondrosarcoma and malignant melanoma of nose, metachronous. **99:** 497
clinic,: initial results. **97:** 925
deflected, surgical correction. **96:** 719
dermoid fistulae, median. **100:** 947
development. Nasal fractures in children, influence on development of nose. **99:** 735
deviated, management of. **95:** 471
dorsum, congenital mid-line sinus of. **100:** 1319
/ear distress syndrome, middle-ear analysis in. **96:** 309
facial morphology applied to rhinologic surgery. **95:** 693
fibrosarcoma of, and paranasal sinuses. **100:** 1417
foreign body unusual in. **95:** 961
—— ——, large in. **101:** 1280
—— bodies in ear and, aetiological evaluation of. **98:** 989
glioma. **99:** 247
—— and neurofibromatosis. **101:** 497
granuloma gravidarum. **102:** 828
haemangiopericytoma-like tumour. **100:** 715
half. **98:** 915
hyperplasia, papillary endothelial in. **102:** 935
inhalers, nasal distribution of metered dose. **101:** 127
intubation—shouldn't we be the experts? **99:** 775
inverted papilloma of. **95:** 1069 and **98:** 467
—— ——, ectopic production of beta-human chorionic gonadotrophin. **102:** 29
ipratropium bromide in treatment of 'rhinorrhoea syndrome'. **102:** 799
leiomyoma of. **102:** 831
——, unusual, of the, (leiomyoblastoma). **95:** 1281
'Lennert's lymphoma' of. **95:** 1271
lipoma. **102:** 1044
management of deviated. **95:** 471
meningioma of the, and paranasal sinuses, ectopic. **99:** 1161
mucociliary clearance, effect of vidian neurectomy. **102:** 894
—— ——, influence of topical phenylpropanolamine on tachyphylaxis and. **102:** 408
osteoblastoma (benign) of nasal bones. **100:** 229
paraganglioma. **102:** 526
pilonidal sinus of. **103:** 1210
plasmacytoma of, with intracranial extension. **102:** 538
pleomorphic adenoma of. **98:** 917
pneumatic catheters. **100;** 641
reconstruction, crushed cartilage in. **100:** 897
recurrent bilateral pregnancy granuloma of. **95:** 957
rhinoplasty, Indian contribution. **102:** 689
rhinotomy, anterior. **98:** 781
role of radiography in management of. **100:** 797
saddle deformity, fate of silastic in the management of. **97:** 43
stenosis, congenital in neonates. **102:** 500
solitary neurogenic sarcoma of. **99:** 1151
thermoplastic splint. **102:** 724
tumour of, as presenting feature of leukaemia. **96:** 83
tumoral calcinosis of. **98:** 527
Weber-Christian disease accompanied by nasal symptom. **100:** 221
yaws, manifestation of. **102:** 1147
Nose fracture(s)
in children, influence on development of nose. **99:** 735
long-term results after the treatment of. **100:** 273
manipulation of fractured nose using topical local anaesthesia. **103:** 580
prospective study of. **100:** 543
role of radiography in management of. **100:** 797
Nucleotidase-5
serum enzymes in head and neck cancer, IV. **103:** 200
Nystagmic
responses to hot caloric stimulation of normal subjects, variability and habituation of. **96:** 599
Nystagmus
alternans. **101:** 381
butterfly chart, experiences with. **100:** 157
caloric-induced. Variability of fixation suppression of. **100:** 765
congenital. Acoustic brainstem electrical responses in. **99:** 147
downbeat during eye closure. **101:** 1075
optokinetic, mechanism and clinical significance of. **94:** 845
persisting, following vestibular nerve section for Menière's disease. **103:** 263
recording threshold of caloric test on E.N.G. in normal subjects. **101:** 324

Obliterative surgery
in ears without cholesteatoma, post-operative cholesteatomas and retraction pockets after. **96:** 411
Obstruction
large bowel, hypopharyngeal carcinomatosis and gastrobronchial fistula. **102:** 67
Oculo-auriculo-vertebral dysplasia
97: 689
ear deformities in craniofacial microsomia and. **97:** 995
Oculomotor
findings in autistic children. **102:** 435
Odontogenic
keratocyst involving maxillary antrum. **102:** 1168
Odontogenic tumour
of maxilla, tumour-associated hypophosphataemic osteomalacia occurring in patient with an. **99:** 1011
squamous. **99:** 919
Odontoid peg
—subluxation, laryngeal stridor due to. **102:** 473
Oesophageal
pouch in childhood, acquired, problem of diagnosis. **95:** 101
sphincter in voice rehabilitation after laryngectomy and Staffieri's procedure. **100:** 59
Oesophagogastroscopy
flexible, in otolaryngology. **103:** 399
in E.N.T. practice, role of fibreoptic. **99:** 783
Oesophagus
—*see also* Achalasia
achalasia-like condition of, due to stridor. **101:** 1297

adenocarcinoma in a body of fifteen years. **98:** 643
carcinoma of, in eight-year-old child. **94:** 327
——: endoscopic and clinical findings in 258 patients. **102:** 1137
chemical burns of. **101:** 1211
foreign body. Death due to plastic medicine bottle top. **101:** 868
—— ——. Peristaltic closure of safety pin. **100:** 385
granular cell tumours of, (and larynx). **99:** 1301
hamartoma, pedunculated intraluminal. **101:** 851
para-oesophageal mass, unusual. **99:** 931
perforation, cervical, spontaneous. **102:** 69
——, instrumental of. **100:** 461
——, traumatic, treated with Mousseau Barbin tube. **97:** 561
——, spontaneous of pharynx and. **102:** 549
peristaltic closure of safety pin. **100:** 385
spontaneous perforation of cervical, associated with oesophageal web. **103:** 537
synovial sarcoma of pharynx and. **97:** 1173
upper digestive tract neoplasia in cat. **98:** 1221
with segment of colon based on long vascular pedicle, reconstruction of cervical: experimental study in ten monkeys. **96:** 135

Oestrogen
treatment of hereditary haemorrhagic telangiectasia, histological findings following. **97:** 427

Olfactory
groove meningioma following radiation therapy for esthesioneuroblastoma. **99:** 1025
neuroblastoma. **97:** 261
——, diagnosis and surgical management of, role of craniofacial resection. **95:** 785

Oncology
head and neck service—one year's work. **102:** 428

Oncocytomas
salivary glands. **96:** 1027

Optic nerve
decompression in head injuries. **95:** 1135

Optokinetic nystagmus
clinical significance of. **94:** 845

Oral cavity
—*see also* Mouth
melanoma. Primary malignant, of. **103:** 887
neoplasia, and chronic muco-cutaneous candidiasis. **102:** 643
verrucous carcinoma in, and larynx. Differential diagnosis of. **102:** 700

Orbital
and periorbital sepsis. **101:** 1242
apex syndrome due to rhinoscleroma. **99:** 597
decompression in the treatment of Graves' disease, transantral. **99:** 865
——, transantral, for endocrine exophthalmos, an appraisal. **94:** 1151
fissure, superior. Syndrome in trigeminofacial zoster. **101:** 975

Organ of Corti
acoustic overstimulation on glycocalyx and ciliary interconnections in, effect of: high resolution scanning electron microscopic investigation. **103:** 1125
cisplatin (guinea pig), early morphological and chemical changes induced by. **100:** 1375
cross-links between stereocilia in the human. **99:** 11
glycocalyx, investigation by electron microscopy in the normal and gentamicin-treated guinea pig, observation of. **103:** 133
nerve endings of the outer and inner hair cells in, comparative study of. **94:** 1125
nerve endings of the outer hair cells in, scanning electron microscopy. **96:** 591
succinate dehydrogenase and mitochondria in the hair cells, of mature and old shaker-1 mice. **101:** 643

Organogenesis
middle ear structures. **103:** 16

Oro-antral fistulae
mobilization of greater palatine artery in closure of. **95:** 707

Oronasal fistula
—possible complication of pre-operative embolization in management of juvenile nasopharyngeal angiofibroma. **97:** 651

Oropharyngeal
carcinoma, surgical treatment of. **94:** 95
Kaposi's sarcoma. **97:** 1065
lipoid proteinosis, and laryngeal lesions in. **97:** 877

Oropharynx
anthrax. **99:** 1293
defects, primary closure of, with masseter muscle cross over flap. **101:** 172
hamartoma, airway obstruction from a polypoid. **98:** 835
lymphoma, management of. **94:** 85
malignant disease of. **94:** 71
radiotherapy, role of. **94:** 91
reconstruction. Role of masseter crossover flap in oropharyngeal reconstruction. **103:** 298
reconstruction, surgical. **94:** 91
resection, pectoralis major flaps: Functional aspects of repair of oral and oropharyngeal. **102:** 509

Ossicle(s)
long-term viability of transplanted. **100:** 741
or cortical bone, late results of tympanoplasty using. **97:** 19
in tympanoplasty, five-year follow-up of preformed, autologous. **99:** 729
transplanted, after two decades. **103:** 471

Ossicular chain
fixation. **94:** 573
lesions. **94:** 117
——, inversion of stapedial reflex in. **100:** 399
reconstruction, styloid process in. **102:** 136
——, autologous fitted incus versus Plastipore PORP in. **99:** 137
system of cats. **96:** 195

Ossiculoplasty
incus, bone pâté repair of eroded. **103:** 41
using porous polyethylene (Plasti-pore) prostheses, failed. **98:** 121

Ossifying
fibroma. **96:** 1141

Osteitis fibrosa cystica
maxilla, hyperparathyroidism with. **98:** 417

Osteoarthropathy
pseudohypertrophic, nasopharyngeal carcinoma complicated by. **102:** 182

Osteoblastoma
nasal bones, benign. **100:** 229

Osteochondroma
cervical spine. **100:** 733

Osteogenesis imperfecta
congenita, inner ear pathology in. **94:** 697
——, histopathology of stapes in. **99:** 451

Osteogenic sarcoma
extraosseous, parotid gland. **100:** 239
temporal bone. **97:** 627

Osteomalacia
hypophosphataemic, occurring in a patient with an odontogenic tumour of the maxilla, tumour-associated. **99:** 1011

Osteoma(s)
cranio-facial approach to large, of the front-ethmoidal region. **99:** 979
ear canal presenting with headache. **103:** 683
frontal with spontaneous subdural and intracerebral pneumatocoele. **98:** 543
—— growth of. **101:** 726
middle turbinate, unusual cause of nasal obstruction. **102:** 359
of the frontal sinus causing headaches, small. **98:** 1147
—— —— paranasal sinuses. **95:** 291

Osteomyelitis
actinomycotic in a child. **101:** 746
eruption of a tooth into the nasal cavity due to. **95:** 509
head and neck. **99:** 1059

Osteomyocutaneous
flaps in mandibular reconstruction. Use of. **96:** 1043

Osteopetrosis (marble bone disease)
agenesis of paranasal sinuses. **102:** 1047
autosomal dominant. **101:** 1088
choanal atresia: Early management and association with. **100:** 959
in a child. **100:** 935

Osteotomy Le Fort I
severe late-onset epistaxis following: angiographic localization and embolization. **102:** 260

Otalgia
juvenile nervus intermedius. **94:** 1069

referred pain, special reference to. **94:** 1433
Otic capsule
early ossification within human fetal: morphological and microanalytical findings. **103:** 1113
microfractures of. **100:** 749
Otitis chronic
sequelae in adults, upon the relationship between secretory otitis in childhood and. **95:** 1011
Otitis externa
—fungal *see* otomycosis.
malignant. **102:** 53
——, diagnostic criteria of. **101:** 216
——, histopathology of soft parts in 50 patients with. **103:** 366
——, in young diabetic. **97:** 247
——, radionuclide diagnosis, evaluation and follow-up. **99:** 109
——, sphenoidal sinus secondary to. **100:** 341
——, Staphylococcus infection, due to. **102:** 926
—— versus acute external otitis. **101:** 205
middle ear pressure changes in relation to recurrent. **98:** 241
necrotizing. **98:** 1139 and **102:** 713
——, treated with ciprofloxacin. **102:** 606
septic arthritis of temporomandibular joint complicating. **103:** 319
treatment of, study of three preparations in. **101:** 533
Otitis media
acute and histopathological assessment of cochlear implant in cat, animal model of. **99:** 851
——, in the chinchilla animal model. Middle ear effusions following. **100:** 255
——, purulent, bacteriological features and chemotherapy of adult. **99:** 629
——, suppurative, bacterial aetiology of. **94:** 169
adhesive, in children, otosurgery of incipient. **98:** 341
brain abscess secondary to. **98:** 1185
chronic, active medical management of. **102:** 491
chronic, bilateral, incidence of. **98:** 337
——, late post-operative hearing results correlated with the severity of tissue changes in ears with. **97:** 131
——, secretory, Chlamydia: Its influence in. **102:** 673
——, sensorineural hearing loss in. **103:** 158
——, serous, mastoidectomy for. **95:** 333
—— suppurative, caused by Pseudomonas aeruginosa, post-operative evaluation of. **100:** 141
—— ——, choice of techniques for the surgery of, with cholesteatoma. **99:** 533
——, ——. Ears, the unsafeness of 'safe'. **98:** 23
——, ——, in children, Clindamycin in treatment of, recurrent. **94:** 607
—— ——, re-operation after failure of surgery for. **100:** 1027
—— ——, round window membrane perforation, complication of. **100:** 1307
—— surgery of, in young patients. **100:** 515
Clindamycin in treatment of chronic recurrent suppurative, in children. **94:** 607
in Dar es Salaam, Tanzania. **101:** 222
pericarditis and peritonitis secondary to. **102:** 717
secretory—*see* otitis media with effusion.
serous, in malignancies of the nasopharynx and maxilla. **102:** 129
superior vena cava syndrome: presenting symptoms of silent. **102:** 623
tuberculosis, a reminder. **95:** 1261
——. Early diagnosis of. **102:** 133
virus studies in secretory. **94:** 191
Wegener's granulomatosis presenting as. **96:** 277
Otitis media with effusion
100: 389
adenoid histamine and its possible relationship to. **99:** 685
allergic rhinitis, and. **94:** 185
as a presenting symptom of sinusitis, chronic. **103:** 827
(associated with amyloid disease). An unusual aetiology of unilateral glue ear in a child. **98:** 519
atopy and. **97:** 117
bacteriology of. **103:** 253
—— —— chronic. **103:** 369
bifid uvula: prevalence and association in otitis media with effusion in children admitted for routine otolaryngological operations. **103:** 249
Castelli membrane in the treatment of glue ear. **94:** 377
causes of glue ear. **99:** 953
children. **94:** 1117
Chlamydia trachomatis as an aetiological agent of 'glue ear' infections in children. **100:** 1341
complications after treatment. **97:** 1091
cotrimoxazole in the treatment. **97:** 213
—— therapy, controlled trial of, in serous otitis media. **95:** 1003
current conservative treatment of childhood. **100:** 1019
erythromycin in the treatment of. **98:** 767
facial nerve palsy, bilateral, following secretory otitis media. **103:** 685
following acute otitis media in the chinchilla animal model. **100:** 255
hyaluronic acid in secretory. **100:** 135
immunological aspects, in children. **95:** 121
impedance screening in Nigerian children. **102:** 986
in children and its association with deformity of the vome ethmoid suture. **97:** 203
management, in children. **98:** 677
mastoidectomy for chronic serous otitis media. **95:** 333
medical treatment, efficacy of, as an adjunct to surgery in the treatment of. **100:** 1347
myasthenia gravis, and. **102:** 169
naproxen in. **100:** 263
prevalence among school children in Kuwait. **101:** 116
S-carboxymethylcysteine in. **95:** 995
sequelae in adults, upon the relationship between secretory otitis in childhood and chronic otitis and. **95:** 1011
sinusitis, and Wegener's granulomatosis. **94:** 785
surgery for, in children and its relationship to parental smoking. **103:** 559
treatment in relation to radiographic palatal airway size: a predictor for outcome following adenoidectomy? **103:** 66
tympanosclerosis of the drum in secretory otitis after insertion of grommets. **97:** 489
unilateral in a child, unusual aetiology of. **98:** 519
untreated persistent. **100:** 875
Oto-admittance
measurements in the diagnosis of otosclerosis. **100:** 149
Otoconia
comparative crystallography of vertebrate. **99:** 21
Otogenic
intradural complications. **102:** 121
tetanus. **95:** 627
Otology
at the crossroads. **102:** 751
controversies in. **101:** 983
experimental, relevance of, to clinical work. **98:** 1073
Otomycosis
broad spectrum antifungal agents in. **100:** 867
continuing problem. **99:** 327
experimental evaluation of six antimycotic agents. **96:** 205
mycotic infection of the ear. **103:** 30
Otorrhoea
cerebrospinal—temporal bone report. **102:** 399
double-blind comparative study of Trimethoprim-Polymyxin B *versus* Trimethoprim-Sulfacetamide-polymyxin B otic solutions in the treatment of. **95:** 251
gustatory. Due to misdirection of regenerated nerve fibres. **95:** 859
presenting feature of a spontaneous round window rupture in a patient with Menière's disease. **99:** 999
Otosclerosis
—*see also* Stapes surgery
fenestration, a twenty-five-year evaluation. **99:** 225
generalised connective tissue disorder. **101:** 307
hearing in, ears not subjected to operation. **98:** 255
HLA-A,-B,-C antigens in. **97:** 1095
inflammatory disease of the otic capsule of viral aetiology. **102:** 458
management of the stapes footplate with special reference to. **96:** 383
oto-admittance measurements in the diagnosis of. **100:** 149
sex ratios in otosclerotic families. **103:** 1036
surgical treatment, small fenestra technique with the Fisch piston. **101:** 542
tympanometry, doubtful value of, in the diagnosis of. **99:** 545
—— validity of in cases of confirmed. **103:** 36

Otoscopy
compared with tympanometry. **97:** 587
pneumatic, study of inter-observer variability. **103:** 1134
Ototoxicity
bromocriptine-associated. **98:** 309
chloramphenicol. **98:** 523
cisplatinum associated hearing loss. **95:** 745
cochleotoxicity in guinea pigs, an improved morphological technique for the study of. **100:** 1235
Ciplatinum therapy, rapid onset hearing loss after. **96:** 159
ear drops in patients suffering from chronic otitis media. **103:** 46
ethacrynic acid. **102:** 518
framycetin ear drops, case of profound hearing impairment following the prolonged use of. **98:** 1135
histopathological cochlear changes induced by antimonial antibilharzial drugs. **95:** 455
intratympanic: influence of post-injection survival period. **101:** 1011
neomycin, long-term effects of, applied topically in the middle ear. **102:** 304
rape oil (denatured) intoxication, vestibular response in. **99:** 973
salicylate acute overdosage, electrocochleographic changes in. **99:** 1269
Outer
and inner hair cells in organ of Corti, comparative study of nerve endings of. **94:** 1125
hair cell afferents, bimodal hearing, controversial second filter, and mystery of missing. **96:** 297
——— in acoustically exposed rabbits, electron microscopical studies on nerve endings of. **97:** 891
——— ——— organ of Corti, scanning electron microscopy of nerve endings of. **96:** 591
Oval window
see also Fistula
Oxygen inhalation
sudden sensorineural hearing loss treated by carbon dioxide and. **96:** 73
Oxymetazoline
nasal decongestant effect of, in the common cold: an objective dose-response study in 106 patients. **103:** 743
topical, vascular effects of on human nasal mucosa. **100:** 285
Ozaena
autogenous medullary (cancellous) bone graft in. **94:** 737

Paediatric otolaryngology
recent developments in. **95:** 1097
Paget's disease
rate of progression of hearing loss in. **98:** 573
Pain
in the ear—*see* Otalgia
Painter's syndrome
brainstem response, audiometry and electronystagmographic findings in chronic toxic encephalopathy. **100:** 155
Palatal fibrosis
submucous, use of tongue flap in. **100:** 455
Palatal myoclonus
sonotubometry in investigation of objective tinnitus and. **100:** 529
suppression of, by tinnitus masking devices. **101:** 1230
Palate
cleft lip and, case of Ehlers-Danlos syndrome associated with. **98:** 311
hard, primary yolk sac carcinoma of. **95:** 513
heterotopic brain tissue in. **96:** 1155
leiomyoma. **97:** 471
midline splitting of soft. **94:** 1261
musculus uvulae and velopharyngeal status. **101:** 574
soft thrombosis of internal carotid artery due to, injury. **103:** 796
synovial sarcoma of, soft, in a child, light and electron microscopic study. **95:** 197
Palatine artery
mobilization of greater, in closure of oro-antral fistulae. **95:** 707
Palato-pharyngeal incompetence
tonsil transposition into posterior pharyngeal wall in. **95:** 713
Palato-pharyngoplasty
—combined approach. Phonosurgery. **94:** 1165
Palliation
in head and neck cancer. **99:** 1131
Pancreatic cancer
with metastasis to the larynx. **94:** 1205
Papilloma
inverted, with intracranial extension. **102:** 534
of inverted nose. **95:** 1069 and **98:** 467
squamous pedunculated, of laryngopharynx. **103:** 209
Paraganglioma(s)
jugular, radiological diagnosis of. **98:** 503
jugulotympanic—glomus jugulare tumour, presenting as a parotid neoplasm. **102:** 741
——, radiotherapy for. **98:** 621
larynx, malignant. **97:** 1183
nasal. **102:** 526
(non-chromaffin), pain-inducing laryngeal.
tympanic membrane. **99:** 481
Paranasal sinus(es)
aspergillosis. **97:** 863; **98:** 193; **98:** 199 and **100:** 1071
cancer of the, and nasal cavities. **98:** 707
chondrosarcoma of the, and nasal septum. **97:** 543
cholesterol granuloma of. **103:** 776
inverted papilloma bilateral transitional-type of nose and. **96:** 281
melanoma, malignant of the nasal cavity and. **96:** 347
meningioma, ectopic, of nose and. **99:** 1161
metastases of malignant disease of the nasal cavity and. **98:** 471
metastatic squamous cell carcinoma of the, from a primary squamous cell carcinoma of the urinary bladder. **103:** 602
osteomas of. **95:** 291
regional node involvement and distant metastases in carcinoma of nasal cavity and. **94:** 301
Paranasal sinusitis
brain abscess secondary to. **98:** 719
chronic and tonsillitis, tympanometric findings in patients with adenoid hyperplasia. **98:** 671
Paranasal sinus mucosa
distribution of lymecycline in interstitial fluid and. **97:** 59
Para-oesophageal mass
unusual. **99:** 931
Parapharyngeal mass
presenting with sleep apnoea. **103:** 961
Parapharyngeal space
anticoagulant-induced haemorrhage into; respiratory arrest produced by. **100:** 857
pleomorphic salivary gland adenomas of. **95:** 205
tumours of, conservative trans-mandibular approach in surgical treatment of. **98:** 1225
Parapharynx
ectomesenchymoma, malignant. **101:** 508
Parathyroid
pseudo-hypoparathyroidism, type I, clinical investigation of olfactory and auditory function in: participation of adenylate cyclase system. **102:** 1111
Parathyroid adenoma
intravagal. **103:** 704
Parotidectomy
for expansile cavernous haemangioma, emergency. **95:** 523
total, routine treatment of parotid gland swellings. **103:** 181
Parotid fistula
persistent, following the extraction of mandibular teeth. **98:** 1051
Parotid gland
acute pain, unusual cause of—cat scratch disease. **102:** 562
adenoma, pleomorphic. **102:** 603
carcinoma, ductal. **101:** 636
——, metastasizing hypopharyngeal, synchronous. of different histiological types in association with. **99:** 1261
clear cell tumour of. **101:** 633
dermal type cylindroma of, with malignant transformation. **99:** 1049
lymphomatoid granulomatosis presenting primarily in. **96:** 961
malakoplakia of. **102:** 737
mandibular pathology presenting as. **102:** 896
metastatic renal carcinoma to. **103:** 417
multiple tumours of. **97:** 1035
neoplasm, jugulotympanic paraganglioma (Glomus jugulare tumour) presenting as. **102:** 741
——(s) C.T. sialography and conventional sialography in evaluation of. **102:** 163
osteoclast-type giant cell neoplasms of. **102:** 901

sarcoma, extraosseous osteogenic of. **100:** 239
sialadenoma papilliferum of. **103:** 1089
sialorrhoea, surgery of. **99:** 1107
trauma to the parotid region. **101:** 475
venous anomaly (asymptomatic) of the. **102:** 565
von Recklinghausen's disease, vascular malformation of the, in. **97:** 571
Warthin's tumour of, papillary cystic oncocytoma and. **100:** 679
——, squamous carcinoma arising within. **102:** 1189

Parotid lymph nodes
tuberculosis of intra-. **95:** 1165

Parotid lymphoid lesions
immunocytochemical identification of HIV (p24) antigen in. **103:** 1063

Parotid secretions
role of irradiation in the suppression of. **103:** 594

Parotitis
chronic, the surgical treatment of. **96:** 1131

Parry-Romberg's disease
principally involving bone, progressive hemifacial atrophy. **95:** 643

Pasteurella multocida meningitis
opportunistic. **98:** 939

Pathology
as it relates to ear surgery. **96:** 1079
——. Part II. **97:** 1
——. Part III. **97:** 101
——. Part IV. **98:** 127
——. Part V. **98:** 229
in relation to ear surgery. VI. Cochlear implantation. **101:** 245
—— VII. Tympanoplasty. **101:** 993
electron microscopic light and findings, case report with, eighth nerve alcoholic neuropathy. **95:** 631
—— study, light and a, synovial sarcoma of soft palate in child. **95:** 197
head and neck. Squamous cell carcinoma, incidence of. **100:** 315
——, cartilaginous neoplasms of. **100:** 615
neck lump, suspicious. **100:** 483
oto, of Egyptian mummy Pum II. **102:** 485
scanning electronic microscopy of Cialit-preserved total middle-ear grafts. **99:** 1201
scanning electron microscopy of the nerve endings of the outer hair cells in the organ of Corti. **96:** 591
ultrastructural features of the myelin sheath of Scarpa's ganglion cells in the adult guinea pig. **99:** 363

Pectoralis major
myocutaneous flap for one-stage reconstruction of base of tongue, use of. **95:** 809

Pemphigoid
mucous membrane—preventable cause of laryngeal stenosis. **97:** 761

Pendred's syndrome
101: 1187
episodic vertigo, tinnitus and vomiting and normal bithermal caloric responses with. **101:** 721

Pericarditis
and peritonitis secondary to otitis media. **102:** 717

Perichondrium
septal cartilage from human autopsy material, curving effect of scarification or unilateral. **99:** 1225

Perilymph fistula/leak
99: 671
acoustic trauma, and. **99:** 909
audiometric test for. **96:** 513
fissula ante fenestram, from. **100:** 707
round window reflex and oval window fistulae. **103:** 562
traumatic of the round and oval windows. **97:** 1149

Peripharyngeal suppuration
life-threatening. **98:** 429

Peripheral vertigo
betahistine in. **95:** 687

Peristaltic
closure of a safety pin. **100:** 385

Peritonitis
and pericarditis secondary to otitis media. **102:** 717

Peritonsillar abscess
—*see* Quinsy

Per-Lee
tube, long-term tympanic ventilation by. **100:** 503
ventilation tubes in the management of refractory secretory otitis media. **100:** 509

Petrous apex
erosion, investigation and management of. **99:** 1309
transpalatal approach to the. **103:** 94

Petrosectomy
"salvage", place of. **100:** 145

Pharmacology of hearing
basis for. **94:** 1363

Pharyngeal
see also Pharynx
cyst arising from second branchial cleft. **103:** 964
defects, repair of large, new applications of split thickness skin graft. **96:** 125
disorders in vertebral ankylosing hyperostosis, laryngeal and. **96:** 659
diverticula carcinomatous changes in. **99:** 297
lichen planus, dysphagia due to, and oesophageal . **96:** 567
paralysis due to botulinum toxin injection. **103:** 698
pseudodiverticulum in an adult. **97:** 79
reconstruction, use of latissimus dorsi myocutaneous flap for total. **96:** 837
repair, use of a stapling instrument for post-laryngectomy. **97:** 775
wall in palato-pharyngeal incompetence, tonsil transposition into posterior. **95:** 713

Pharyngeal diverticulum
acquired lateral. **101:** 1092
carcinoma of the. **103:** 695
carotid body tumour and. **103:** 531
comparison of endoscopic diathermy and resection in surgical treatment of. **99:** 179
fibreoptic laryngoscope in surgery. **102:** 328

Pharyngeal fistulae
repair of post-laryngectomy. **103:** 302

Pharyngeal lacerations
hyoid bone fracture with. **94:** 331

Pharyngectomy
new technique for repair after laryngectomy and subtotal. **96:** 119
postcricoid carcinoma with preservation of the larynx. **100:** 1385

Pharyngo-cutaneous fistula
bipedicled tubed flap, repair using. **100:** 493
post-laryngectomy. **99:** 1005

Pharyngo-gastric anastomosis
gastric atony complicating. **101:** 519
skin grafting of anterior stomach wall following. **99:** 273

Pharynx
see also Pharyngeal
after laryngectomy, study of. **98:** 807
breast metastasis from pharyngeal carcinoma. **103:** 227
candida infection in tongue and. **98:** 609
liposarcoma in. **103:** 1080
perforation, spontaneous of pharynx/oesophagus. **102:** 549
peripharyngeal suppuration, life-threatening. **98:** 429
posterior wall schwannoma. **101:** 749
tuberculoid granuloma of. **98:** 325

Pharynx and larynx
pseudosarcoma of. **97:** 85

Pharynx and oesophagus
synovial sarcoma of. **97:** 1173

Pharynx tear
hanging, case of. **98:** 1049

Phase relation
in non-predictive eye tracking, clinical value of. **97:** 593

Phenylpropanolamine
influence of, on tachyphylaxis and mucociliary clearance in human nose. **102:** 408

Phonation
by means of various gaseous media. **98:** 167

Phonatory function
following unilateral laser cordectomy. **97:** 1139

Phonocephalography
non-invasive diagnostic technique. **97:** 1129
pulsatile tinnitus in surface cerebral angioma, and. **97:** 959

Phonosurgery
94: 1165

Photography
and flexible fibreoptic rhinolaryngoscope. **100:** 41

in treatment of tympanic membrane perforations. **98:** 107
laryngeal, with operating microscope, simple and inexpensive method for. **100:** 1269
Phycomycosis
rhinocerebral. **97:** 267
——: combined approach therapy. **99:** 1279
Physiology
septo-rhinoplasty, applied anatomy and. **94:** 467
Pilonidal sinus
nose. **103:** 1210
Pinna
see also Auricle
haematoma, treatment of, by silicone rubber splints. **103:** 1146
—— complications of acupuncture. **99:** 1143
carcinoma of, merkel-cell. **102:** 608
perichondritis following acupuncture. **100:** 1177
frostbite, black ear without. **100:** 1061
haematoma, silicone ear splints in management of acute. **101:** 889
mobility of tragus. **102:** 252
prominent ears, follow-up study. **99:** 221
————. Surgical correction. **95:** 881
reconstruction of partially ablated. **100:** 929
Pinnaplasty
silastic foam, dressing in. **100:** 201
Pituitary
abscess following asymptomatic sphenoid sinusitis. **98:** 1151
adenoma, invasive, presenting with nasal obstruction. **103:** 605
modified incision for trans-septal transphenoidal approach to. **103:** 670
tumour, meningitis after trans-sphenoid excision. **102:** 33
tumours, nasal obstruction in. **95:** 183
Plasma cell granuloma
larynx. **102:** 187
Plasmacytoma
extramedullary, unusual presentation in head and neck. **102:** 102
larynx, subglottic: acute presentation. **99:** 925
maxillary bone (orbital floor), osteosclerotic. **98:** 929
nasal cavity, cervical lymph node and larynx, late occurrence of IgD myeloma in. **96:** 759
nasopharynx. **99:** 1289
nose with intracranial extension. **102:** 538
Plasmacytosis
idiopathic, of oral and supraglottic mucosa. **102:** 646
Plasma exchange
immune complex-associated sensorineural deafness, treatment of. **100:** 25
Plasma osmolality
in Menière's disease. **95:** 273
variations and their effect on the hearing threshold of the guinea pig. **101:** 236
Plastipore
autologous fitted incus PORP versus—in ossicular chain reconstruction. **99:** 137
failed ossiculoplasty using porous polyethylene, prostheses. **98:** 121
POPPS, and TORPS. **96:** 49
Pleomorphic adenoma
accessory salivary tissue in, with constriction of Stensen's duct. **102:** 382
auricle. **96:** 1137
congenital, of the nasopharynx. **99:** 1281
cheek. **98:** 421
epiglottis, carcinoma arising in a. **103:** 324
hard palate: an invasive tumour? **97:** 1169
inferior turbinate. **98:** 925
larynx. **99:** 611
minor salivary gland, clear cell carcinoma in. **103:** 789
nasal septum. **95:** 179
nose. **98:** 917
parapharyngeal space. **95:** 205
parotid gland. **102:** 603
submandibular gland, carcinoma in a calcified. **96:** 373
tongue base manifesting with dyspnoea, pedunculated. **98:** 425
trachea. **102:** 560
Plethysmography
tympanic glomus jugulare tumours, in. **95:** 589
Pleural injury
cyanoacrylate in repair of cervical. **97:** 291
Pneumatic otoscopy
study of inter-observer variability. **103:** 1134
Pneumatocoele
frontal osteoma with spontaneous subdural and intracerebral. **98:** 543
Pneumocephalus intracranial
secondary to fronto-ethmoidal osteoma. **103:** 634
Pneumosinus dilatans
101: 828
Pneumothorax
spontaneous, with alteration in voice. **103:** 1222
Politzerization
value in treatment of atelectatic ears. **102:** 779
Polymorphic reticulosis
larynx, immunopathology of. **103:** 955
Pontine haematoma
otoneurological aspects of. **102:** 453
Post-auricular sinus
95: 619
Postcricoid carcinoma
100: 79
pharyngectomy for, with preservation of larynx. **100:** 1385
surgical salvage in. **100:** 85
Posterior fossa
ganglioma—unusual cause of hearing loss. **101:** 714
Posterior meatal wall
Proplast, use of, in reconstruction of the. **95:** 899
reconstruction in tympanoplasty. **95:** 893
Posterior pharyngeal wall
palato-pharyngeal incompetence, tonsil transposition into. **95:** 713
Post-nasal space
AIDS to the. **103:** 1091
Post tonsillectomy haemorrhage
children. **98:** 993
salicylates and. **98:** 803
Pouch, Pharyngeal
—*see* Pharyngeal diverticulum
Pre-auricular fistula
communicating with the tympanic cavity, congenital. **97:** 749
Pregnancy
cavernous haemangioma of larynx, persistent. **99:** 1309
granuloma of the nose, recurrent bilateral. **95:** 957
human respiratory nasal mucosa in. **96:** 613
melanomas, malignant, in skin and tonsil during consecutive pregnancies. **103:** 780
Wegener's granulomatosis arising in. **100:** 475
Presbyacusis
fluctuating hearing loss in. **102:** 25
loss of neurons in human cochlear nuclei. **96:** 503
Presbyastasis
dysequilibrium of ageing. **100:** 1037
Preservation
of hearing in removal of acoustic neuroma. **94:** 1199
Pritt Tak
another hazard of grommetts and swimming. **102:** 1039
Progressive hemifacial atrophy
(Parry-Romberg's disease) principally involving bone. **95:** 643
Prominent ears
and their surgical correction. **95:** 881
Proplast
reconstruction of the posterior meatal wall, use of. **95:** 899
Proptosis
Gardner's syndrome presenting with. **102:** 1036
Prostate
carcinoma, metastasis to larynx from. **98:** 839
Protease inhibitors
maxillary antral mucosa, in. **100:** 289
Proteinosis
lipoid, oropharyngeal and laryngeal lesions in. **97:** 877
Pseudodysphagia
clinical aspects of. **101:** 689
Pseudolymphoma
tongue mimicking Hodgkin's disease. **98:** 737
Pseudopyogenic granuloma
external ear. **98:** 631
'Pseudosarcoma'
mucous membranes in the head and neck. **95:** 311

pharynx and larynx. **97:** 85
Pseudothyroiditis
benign and malignant. **97:** 375
'Pseudotumours'
clavicle subsequent to radical neck dissection. **99:** 73
Psychoacoustics
multi-modal hearing: fundamental importance of kinociliary servo mechanism and folly of. **98:** 747
Psychophysical
and speech perception studies on two multiple channel cochlear implant patients. **94:** 1241
Pterygo-maxillary fossa
neurilemmoma of. **95:** 421
'Puncture speech'
tracheo-oesophageal. **100:** 191
Pulsatile tinnitus
dural arteriovenous malformation, and. **103:** 1073
Pyocoele
middle turbinate. **97:** 271
Pyriform fossa
carcinoma of the larynx and, enigma of post-radiation oedema and residual or recurrent. **99:** 763
recurrent suppurative thyroiditis due to, thyroid fistula. **97:** 557

Quinsy (peritonsillar abscess)
95: 805; **96:** 639
bilateral presentation. **99:** 401
infectious mononucleosis and. **95:** 873
sleep apnoea due to bilateral. **101:** 617
unilateral immediate tonsillectomy as treatment of. **97:** 1105

Rabbit cochlea
vinblastine sulphate, effect of, on the neurological elements of the. **96:** 975
vincristine, effect of, on the neurological elements of. **95:** 49
Rabbit(s)
experimental production of cholesteatoma in, by using non-irritants (skin tolerants). **94:** 269
snout, influence of nasal osteotomies and septum surgery on growth of. **95:** 1109
tracheal mucosa effect of cigarette smoke on. **96:** 943
vocal cord mucosa, effect of cigarette smoke on. **95:** 721
Racial groups
fluctuating hearing loss in West African and West Indian, yaws, syphilis or Menière's disease. **96:** 847
Radical neck dissection
19 year experience. **103:** 760
nasopharyngeal carcinoma. **103:** 801
Radio-isotope
antibodies, radio-labelled, detection of squamous cell tumours of head and neck using. **98:** 71
radio nucleide diagnosis, evaluation and follow-up of malignant external otitis. **99:** 109
scan, Sub-mandibular salivary gland, prognostic indicator of Bell's palsy. **94:** 1021
Radiology
—*see also* Embolization
angiography in investigation of tumours of ear. **97:** 319
—— —— tumours of head and neck, importance of. **94:** 449
computed tomography, acoustic tumour investigations and auditory brainstem responses. **101:** 334
—— ——, air meatography: review of side effects in 60 patients. **103:** 173
—— ——, anatomic structure of attic, evaluation of. **101:** 1118
—— ——, axial of the nose, paranasal sinuses, nasopharynx and pterygoid regions. **100:** 907
—— ——, benign intracranial hypertension, value of, caused by mastoiditis and lateral sinus obstruction. **98:** 395
—— ——, Caldwell-Luc cavity. **95:** 775
—— —— choanal atresia. **102:** 414
—— ——, congenital choanal atresia, evaluation of. **97:** 1013
—— ——, conventional radiographic methods, lipoma of the larynx imaged by. **95:** 1159
—— ——, ethmoidal cancer, critical evaluation of the role of, in. **100:** 421
—— ——: fronto-ethmoidal encephalocoeles, examination in the evaluation of. **102:** 1119
—— ——, laryngo-pharyngeal carcinoma, in clinical application of. **94:** 441
—— ——, metrizamide cisternography by localisation of, C.S.F. fistula. **100:** 955
—— ——, mucocoeles, multiple, of paranasal sinuses, evaluation of. **100:** 1139
—— ——, nasopharyngeal carcinoma. **103:** 801
—— ——, sialography and conventional sialography in the evaluation of parotid gland neoplasms. **102:** 163
—— ——, vascular middle ear masses. **100:** 405
—— ——, Wildervanck's syndrome—unilateral Mondini dysplasia identified by. **103:** 408
ear deformities in craniofacial microsomia and oculo-auriculo-vertebral dysplasia. **97:** 995
effect of respiration on nasopharyngeal radiographs when assessing adenoidal enlargement. **103:** 71
E.N.T. practice. **96:** 417
fish bone foreign bodies in neck. **101:** 407
imaging, diagnostic of nose and paranasal sinuses. **103:** 453
Macewen's triangle as surgical landmark, radiological assessment of usefulness of. **100:** 1225
micropaque barium, intracranial aerocoele due to. **102:** 267
nasal fractures, role of in management of. **100:** 797
nasopharyngeal airway, errors in the assessment. **97:** 1017
orthopantomogram, dental disease and acute sinusitis. **102:** 222
ossification of auricle in Addison's disease. **103:** 885
palatal airway size: a predictor for outcome following adenoidectomy, treatment of glue ear in relation to radiographic. **103:** 66
polytomography of vestibular aqueduct in patients with Menière's disease. **97:** 1007
radiographic study, contrast, tracheal scleroma. **98:** 65
radiological assessment of pharyngeal integrity after total laryngectomy. **99:** 1245
—— changes associated with benign nasal polyps. **97:** 503
—— diagnosis of jugular paragangliomas. **98:** 503
—— findings in lipoid proteinosis. **99:** 259
radionuclide diagnosis, evaluation and follow-up of malignant external otitis. **99:** 109
radio-opacity of fishbones. **103:** 1224
radio-opaque foreign body, misleading normal findings after inhalation of. **99:** 1171
sinuses, before septoplasty. **100:** 893
soft tissue, value of, in the assessment and treatment of lingual tonsillar hypertrophy. **98:** 1217
thorotrast in the neck, late effects of perivascular injection of. **98:** 1003
tomography of the internal acoustic meatus. **95:** 1191
—— pre-operative evaluation of ear malformations. **99:** 433
ultrasound, hepatosplenomegaly infectious mononucleosis assessed by. **100:** 573
—— maxillary sinus disease, diagnostic. **98:** 887
Water's view in evaluating chronic bacterial maxillary sinusitis, relevance of conventional. **99:** 1233
xeroradiography in management of subglottic stenosis in children, value of. **95:** 1255
Radiotherapy
advanced head and neck cancer, preliminary report on combination of initial chemotherapy and. **95:** 69
brainstem auditory evoked potentials after irradiation of nasopharyngeal carcinoma. **102:** 1142
carcinoma of hypopharynx, role of. **94:** 91
chemotherapy and, management of patients undergoing synchronous combined. **96:** 265
effect of, and Streptomycin on rhinoscleroma. **100:** 809
esthesioneuroblastoma, olfactory groove meningioma following. **99:** 1025
failures in cancer of larynx, surgical salvage of. **97:** 351
fibrous histiocytoma (malignant) of maxilla following radiotherapy for bilateral retinoblastoma. **99:** 501
induced changes in the human mesotympanic middle ear mucosa, delayed ultrastructural. **99:** 343
—— fibrosarcoma of head and neck. **94:** 231
—— —— —— thyroid. **98:** 1063

initial combination chemotherapy prior to surgery and/or, treatment of advanced squamous cell carcinomas of the head and neck with: five year survival data. **98:** 75
jugulo-tympanic paragangliomas. **98:** 621
juvenile nasopharyngeal angiofibroma treated by. **100:** 351
larynx, clinical assessment of irradiated. **98:** 493
late response of verrucous carcinoma of larynx to. **102:** 276
parotid secretions, suppression of, role of irradiation in. **103:** 594
post-radiation oedema and residual or recurrent carcinoma of larynx and pyriform fossa, enigma of. **99:** 763
——— sarcoma of lower lip. **97:** 871
radical megavoltage—assessment of permanent hearing impairment. **102:** 588
telecobalt therapy and supraglottic laryngectomy, combined pre-operative. **95:** 305

Ramsay Hunt syndrome
acyclovir in. **100:** 337

Rape oil intoxication
vestibular response in denatured. **99:** 973

Rat tongue
articulating bone formation in. **96:** 665

Reconstruction
cancer surgery, of midfacial region after. **99:** 751
frontal sinus defects: Cranioplasty with Palacos®. **102:** 824
head and neck. Free tissue transfer in, following, tumour resection. **100:** 97
midfacial region after cancer surgery. **99:** 751
neck skin, cervico-occipital flap for replacement. **102:** 341
one-stage of cheek, bipedal myocutaneous flap, after cancer surgery. **102:** 601
use of free tissue transfer following head and neck tumour resection. **100:** 97

Reconstructive laryngectomy
99: 463

Rectum
metastatic carcinoma of external auditory meatus secondary to carcinoma of the. **97:** 459
tongue metastasis from carcinoma of the. **103:** 322

Recurrent laryngeal nerve
anatomy of, a rediscription. **100:** 919

Recurrent laryngeal nerve palsy
following heart-lung transplantation: three cases of vocal cord augmentation in acute phase. **103:** 968
histological findings in arytenoid cartilages after long-lasting. **97:** 949
tuberculous abscess of the thyroid with. **94:** 553

Referred pain
ear, with special reference to. **94:** 1433

Reinke's oedema
premalignant condition? **100:** 1159
surgical treatment of. **100:** 187
topical treatment of, with Beclomethasone Dipropionate inhalation aerosol. **101:** 921

Research
is it worthwhile. **103:** 351

Resection
craniofacial, for extensive paranasal sinus aspergilloma. **102:** 1172

Resonance
in theories of hearing. **98:** 1177

Respiratory arrest
produced by anticoagulant-induced haemorrhage into the parapharyngeal space. **100:** 857

Respiratory disease
reduction of nasal airway resistance by rapid maxillary expansion and its effect on. **98:** 357

Respiratory tract
sarcoidosis of upper. **96:** 711

Retinoblastoma
bilateral, malignant fibrous histiocytoma of maxilla following radiotherapy for. **99:** 501
second primary tumour following. **103:** 690

Retraction pockets
after obliterative surgery in ears without cholesteatoma, post-operative cholesteatomas and. **96:** 411
cholesteatoma, treatment of. **96:** 685

Retropharyngeal abscess
102: 552
acute non-tuberculous in adults. **99:** 1297
in children's hospital. **99:** 555

Retropharyngeal lipoma
94: 321

Rhabdomyoma of the tongue
102: 1185

Rhabdomyosarcoma
embryonal ear. **98:** 1261
——, sphenoid sinus. **102:** 836
head and neck. **94:** 337 and **101:** 971
——— ——— in children. **94:** 677
——— ——— ——— ———, presentation of. **98:** 381
maxillary antrum in an adult. **95:** 863
——— sinus. **98:** 405
middle ear and mastoid in children. **102:** 614
nasopharynx: A case with recurrence of tumour after 20 years. **102:** 1182
——, botryoid. **97:** 553
trachea. **102:** 735

Rheumatic arthritis
with chronic Streptococcus pyogenes tonsillitis and myocarditis. **102:** 697

Rheumatoid
nodule of temporal bone. **103:** 768

Rheumatoid arthritis
laryngeal, cricoid necrosis. **102:** 271

Rhinectomy
total, a worthwhile operation? **96:** 1113

Rhinitis
allergic, problems in the examination of nasal smears in. **94:** 399
——, secretory otitis media and. **94:** 185
chronic non-specific, intraturbinate ethanolamine oleate as a method of treatment in. **100:** 417
seasonal, comparison by rhinomanometry of beclomethasone and terfenadine in treatment of. **101:** 350
treatment of, and vasomotor by local application of silver nitrate. **94:** 1026

Rhinitis atrophic
—*see also* Ozaena
scanning electron microscopic study, familial. **94:** 993
——— ——— ———, primary. **94:** 985
primary, an inherited condition? **94:** 979

Rhinitis clinic
cerebrospinal fluid in. **103:** 281

Rhinitis medicamentosa
electron microscopic study. **95:** 125

Rhinitis perennial
topical nasal steroids in non-atopic: subjective symptom scores and objective measurement of nasal resistance by active anterior rhinomanometry. **102:** 1095

Rhinitis vasomotor
comparison of cryosurgery and submucous diathermy in. **94:** 1411
effect of inferior turbinate outfracture on nasal resistance to airflow, assessed by rhinomanometry. **102:** 144

Rhinocerebral phycomycosis
97: 267

Rhinolaryngoscopy
flexible fibreoptic. **99:** 767 and **99:** 771

Rhinolithiasis
nasal regurgitation as presenting symptom of. **102:** 59

Rhinologic surgery
facial morphology applied to. **95:** 693

Rhinomanometry
anterior, topical nasal steroid in non-atopic perennial rhinitis: subjective symptom scores and objective measurement of nasal resistance by active. **102:** 1095
comparison by, in treatment of seasonal rhinitis by beclomethasone and terfenadine. **101:** 350
effect of inferior turbinate outfracture on nasal resistance to airflow in vasomotor rhinitis. **102:** 144
phase variation in nasal airways resistance assessed by active anterior. **101:** 910
septoplasty and. **96:** 991

Rhinoplasty
—*see also* Septo-rhinoplasty
aesthetics, ethics and airway. **97:** 901
correction of bony parts of nose. **94:** 745

epidermoid inclusion cysts (recurrent multiple) following—unusual complication. **103:** 1214
evolution of. **102:** 1079
external, in tropics. **103:** 1198
——, septo-rhinoplasty, surgery of nasal tip by. **94:** 485
Indian contribution to. **102:** 689
nasal passage following. **97:** 49

Rhinorrhoea
spontaneous cerebrospinal fluid. **102:** 633

Rhinoscleroma
acriflavine, (local), new therapy for. **95:** 701
complement fixation test in. **97:** 55
contacts, skin window test in. **98:** 475
effect of Streptomycin and irradiation. **100:** 809
immunoglobulin levels in, contacts, serum. **100:** 171
local rifampicin in treatment of. **102:** 319
nasopharyngeal, local iatrogenic complications in. **102:** 1115
orbital apex syndrome due to. **99:** 597

Rhinosporidiosis
96: 743

Rhinosporidum seeberi
culture of: preliminary report. **103:** 178

Rhinotomy
sublabial, with septal transfixion as approach to nasal fossa, paranasal sinuses and nasopharynx. **103:** 661

Riedel's thyroiditis
discovered at tracheostomy. **99:** 97

Rifampicin
local, in treatment of rhinoscleroma. **102:** 319

Rinne positive
or false Rinne negative. **95:** 1221

Romberg and his test
94: 1401

Round and oval windows
traumatic perilymph fistulae of. **97:** 1149

Round window
membrane perforation, complication of chronic suppurative otitis media. **100:** 1307
reflex and oval window fistulae. **103:** 562
rupture **95:** 165
—— after stapedectomy. **94:** 1429
surgical anatomy of, with special reference to cochlear implantation. **101:** 97

Rubella
maternal, and hearing impairment in children. **94:** 281

Ruthenium red staining
endolymphatic sac in guinea pig. **102:** 760

Saccus decompression
vestibular nerve section and. **100:** 775

Saccus endolymphaticus
—*see* Endolymphatic sac

Saddle deformity
nose, fate of silastic in management of. **97:** 43

Salicylate overdosage
electrocochleographic changes in acute. **99:** 1269

Salicylates
and post-tonsillectomy haemorrhage. **98:** 803

Salicylic acid
and other substances, hypersensitivity to, laryngeal oedema as the only symptom of. **98:** 547

Salivary calculi
multiple in Wharton's duct. **99:** 1313

Salivary calculus
submandibular spontaneous passage of, in a child. **102:** 1052

Salivary duct carcinoma
(laryngeal) **95:** 731

Salivary fistula
patent foramen of Huschke and spontaneous

Salivary gland(s)
accessory tissue, pleomorphic adenoma arising in, with constriction of Stensen's duct. **102:** 382
adenoid cystic carcinoma of: clinicopathological surgery of 51 patients. **103:** 675
carcinomas ex monomorphic adenoma of. **103:** 756
——, unrecognised, or benign metastatic mixed tumours. **102:** 810
choristoma of middle ear. **95:** 953
dermal analogue tumours of major. **95:** 155
duct, adenocarcinoma, high grade malignancy. **100:** 105
heterotopic tissue and branchial sinuses. **100:** 243
histiogenesis of, neoplasms: postulate with prognostic implications. **103:** 939
intraductal carcinoma of minor. **97:** 189
malignant tumours, intraluminal crystalloids in. **101:** 1175
minor, carcinoma of duct. **100:** 611
——, clear cell carcinoma in pleomorphic adenoma of. **103:** 789
——, low grade polymorphous adenocarcinoma of. **102:** 284
——. mucoepidermoid carcinoma in childhood. **101:** 1320
necrotizing sialometaplasia of major salivary glands. **101:** 962
oncocytomas of. **96:** 1027
pleomorphic adenomas of parapharyngeal space. **95:** 205
scan, prognostic indicator of Bell's palsy, sub-mandibular. **94:** 1021
submandibular, haemangiopericytoma of. **102:** 97
surgical treatment of chronic parotitis. **96:** 1131
tumours, localization of salivary amylase and epithelial membrane antigen in, by means of immunoperoxidase and immunogold-silver techniques. **102:** 242
——, perinatal (Embryomas). **102:** 1007

Salmonella typhimurium
and chronic maxillary sinusitis. **98:** 531

Sarcoidosis
cutaneous nasal—treatment by excision and split-skin grafting. **97:** 1053
hearing loss in. **97:** 635
nasal mucosa. **95:** 1265
upper respiratory tract. **96:** 711

Sarcoma
alveolar soft part of tongue. **103:** 952
Kaposi, base of tongue. **94:** 663
—— ear. **97:** 641
—— larynx. **97:** 647
—— trachea. **102:** 951
—— oropharyngeal. **97:** 1065
lower lip, post-irradiation. **97:** 871
osteogenic, extraosseous, parotid gland. **100:** 239
—— ethmoid sinus. **102:** 1176
—— temporal bone. **97:** 627
primary Ewing's of ethmoid bone. **99:** 1019
synovial, of hypopharynx. **99:** 205 and **101:** 1203
—— —— pharynx and oesophagus. **97:** 1173
—— —— soft palate in child, light and electron microscopic study. **95:** 197

S-carboxymethylcysteine
otitis media with effusion. **95:** 995

Scalp defects
use of latissimus dorsi muscle flap for posterior. **99:** 693

Scanning
electronic microscopy of Cialit-preserved total middle-ear grafts. **99:** 1201

Scar formation
following impulse noise-induced mechanical damage to organ of Corti. **102:** 2

Scarpa's ganglion cells
adult guinea pig, ultrastructural features of myelin sheath of. **99:** 363

Scheibe dysgenesis
inner ear. **94:** 1345

Schistosomiasis
in otorhinolaryngology: review of the literature and case report. **97:** 1177
mansoni, aural. **103:** 596

Schwann cells
8th nerve of man, distribution of neuroglia and. **94:** 1353

Schwannoma
accessory nerve extending extracranially to second cervical level vertebra. **102:** 959
cervical sympathetic chain. **102:** 962
facial nerve associated with small acoustic schwannoma, light and electron microscopic findings in case of. **100:** 785
—— —— intratemporal. **94:** 779
face, superficial malignant: case for early radical surgery. **103:** 316
glossopharyngeal (intracranial) imitating an acoustic schwannoma. **100:** 831

head and neck, unusual sites of. **99:** 523
malignant and follicular thyroid carcinoma associated with von Recklinghausen's disease. **98:** 1057
nasal. **95:** 503
posterior pharyngeal wall. **101:** 749
Schwannoma acoustic
—*see* Acoustic neuroma/neurinoma. **100:** 267
Scleroderma
further observations on nasal mucosal changes in. **98:** 879
hearing loss, and. **101:** 656
progressive systemic sclerosis, human respiratory nasal mucosa in. **94:** 617
Scleroma
—*see also* Laryngoscleroma/Rhinosarcoma
cicatricial post-scleromatous subglottic stenosis, surgical management of. **95:** 827
clofazimin in treatment of. **103:** 856
epithelium and chronic inflammatory cells in. **95:** 1049
laryngotracheal resection for post scleromatous laryngeal stenosis. **103:** 935
tracheal: contrast radiographic study. **98:** 65
Sclerosing haemangioma
neck, a. **95:** 1173
Scopolomine
for peripheral vertigo, transdermal. **99:** 653
Scrofula
revisited. **102;** 387
Scuba diving
near-drowning. **98:** 733
Second thoughts
on second filter. **96:** 971
Secretory otitis media
—*see* Otitis media with effusion
Semon's law
a century later. **96:** 645
Sensorineural deafness
bilateral, aetiology of in children. **102:** 975
bullous myringitis, its relation to. **94:** 643
cochlear and brainstem auditory evoked potential recording in patients with unilateral. **95:** 925
medical management of. Part I. **96:** 673. Part II. **96:** 773
mental retardation and lingual thyroid, a coincidental association? **97:** 539
noise, suction-generated in external meatus and. **96:** 857
stapedectomy, following late onset. **95:** 739
sudden, treated by carbon dioxide and oxygen inhalation. **96:** 73
Septic erosion
internal carotid artery. **94:** 225
Septoplasty
atrophic rhinitis with deviated nasal septum, in unilateral. **99:** 163
in unilateral atrophic rhinitis with deviated nasal septum. **9:** 163
rhinomanometry and. **96:** 991
routine radiological examination of sinuses before. **100;** 893
Septo-rhinoplasty
—*see also* rhinoplasty
applied anatomy and physiology. **94:** 467
closure of septal perforations. **94:** 495
correction of bony parts of nose. **94:** 745
surgery of nasal tip by external rhinoplasty. **94:** 485
Servo mechanism
kinociliary, and folly of psychoacoustics, multi-modal hearing: fundamental importance of. **98:** 747
Shrapnell's membrane
reviewed in light of recent experimental studies, original description of. **97:** 985
Shy-Drager syndrome
snoring as presenting feature of. **103:** 610
vocal cord paralysis as presenting sign. **102:** 280
Sialadenoma papilliferum
parotid gland. **103:** 1089
Sialocoele
Stensen's duct. **100:** 363
Sialorrhoea
surgery of. **99:** 1107
Sickle cell disease
chronic tonsillitis, tonsillectomy and sickle cell crises. **101:** 467
Silastic
coated incus in tympanoplaty, preliminary report. **100:** 9
in management of saddle deformity in nose, fate of. **97:** 43
Silver nitrate
treatment of allergic and vasomotor rhinitis by local application of. **94:** 1026
Singing and science
96: 141
Sinoscopy/antroscopy
maxillary antrum, correlation of appearance with histological and bacteriological findings. **102:** 1086
via inferior meatal route under local anaesthetic. **101;** 1035
Sinus(es) (paranasal)
See also under individual heading e.g. ethmoid
agensis of, osteopetrosis (marble bone disease). **102:** 1047
aspergilloma extensive, craniofacial resection for. **102:** 1172
ethmoid, osteogenic sarcoma of. **102:** 1176
fibrosarcoma of nose and. **100:** 1417
frontal, defects, cranioplasty with Palacos® in reconstruction. **102:** 824
fronto-ethmoidal region, cranio-facial approach to large osteomas of. **99:** 979
—— ——, small, coronal C.T. examination in evaluation of encephalocoeles. **102:** 1119
histiocytosis with massive lymphadenopathy in Nigerian child. **96:** 89
infection in children, changing incidence of. **103:** 659
lateral—pathology. **102:** 118
maxillary, angiosarcoma—associated with vinyl chloride exposure. **102:** 464
—— chondrosarcoma. **102:** 177
——, chronic, haemolytic streptococcus infection of. **102:** 890
——, correlation of appearance with histological and bacteriological findings. **102:** 1086
——, giant radicular cyst in, presenting with chronic epiphora. **102:** 365
—— lavage, use of sputum trap in collection of specimen during antroscopy. **102:** 540
——, odotongenic keratocyst involving. **102:** 1168
neurofibroma of. **102:** 256
sphenoid mucocoele. **95:** 493
——, squamous carcinoma of, in association with inverted papillomatosis. **102:** 938
Sinusitis
acute, dental disease and orthopantomogram. **102:** 222
allergic aspergillus—an overlooked diagnosis. **103:** 1181
chronic, children. **95:** 55
——, extradural haematoma secondary to. **100:** 951
—— otitis media with effusion as presenting symptom of. **103:** 827
fronto-ethmoidal, chronic, radical surgical treatment for extensive. **100:** 1323
maxillary, subacute in children, diagnosis of. **95:** 133
middle ear effusion and. **94:** 177
sphenoid, abscess of nasal septum complicating isolated acute. **99:** 715
—— acute, alone and in concert. **96:** 751
—— asymptomatic, pituitary abscess following. **98:** 1151
—— complications of. **97:** 661
—— secondary to malignant otitis externa. **100:** 341
Streptococcus milleri, complications of. **98:** 895
Wegener's granulomatosis, serous otitis media and. **94:** 785
Sjogren's syndrome
100: 1299
benign lymphoepithelial lesion with malignant transformation developing into. **94:** 1303
vocal nodules in. **94:** 197
Skin
Merkel cell tumour of. **100:** 561
Skin window test
in rhinoscleroma contacts. **98:** 475
Skull
clinical study of E.N.T. diseases in. **94:** 1277
intracranial aerocoele, due to micropaque barium. **102:** 267
—— extension, inverted papilloma. **102:** 534
Skull base
chondroma of. **97:** 73
fungal infections of. **95:** 109
Sleep
disturbance, upper airway obstruction and adenotonsillectomy in children. **102:** 385

nasal breathing, rediscovering importance of, in or, shut your mouth and save your sleep. **101;** 558
Sleep apnoea
102: 1054
bilateral peritonsillar abscess. **101:** 617
Down's syndrome with lingual tonsil hypertrophy. **102:** 1054
in association with retrosternal goitre and acromegaly. **100:** 861
obstructive, uvulopalato pharyngoplasty in a child. **102:** 546
parapharyngeal mass presenting with. **103:** 961
syndrome, cephalometric analysis in patients with obstructive. Part I. **103;** 287. Part II. **103:** 293
Smell
olfactory function, clinical investigation of, and auditory function in type I pseudo-hypoparathyroidism: participation of adenylate cyclase system. **102:** 1111
Smoking
parental and middle ear effusions in children. **102:** 992
surgery for otitis media with effusion in children and its relationship to parental. **103:** 559
Snoring
as presenting feature of Shy-Drager syndrome. **103:** 610
surgery of. **100;** 1263
Sodium salicylate
cochlea of guinea pigs, effects of. **97:** 793
Soft palate
midline splitting of. **94:** 1261
rhabdomyosarcoma of: case of late relapse. **99:** 1029
synovial sarcoma of, in child, light and electron microscopic study. **95:** 197
Sonotubometry
investigation of objective tinnitus and. **100:** 529
Sound localization
Part I. **95:** 29. Part II. **95:** 41
Speech
deterioration in post-lingually deafened adults, study of. **96:** 101
perception studies on two multiple channel cochlear implant patients, psychophysical and. **94:** 1241
rehabilitation, tracheostoma valve for, in laryngectomies. **101:** 809
Sphenoid
chondrosarcoma of. **102;** 727
Sphenoid sinus
embryonal rhabdomyosarcoma of. **102:** 836
isolated sphenoiditis: a diagnostic problem. **103:** 526
Langerhan's cell histiocytosis in: case of diabetes insipidus. **103:** 877
meningitis after excision of pituitary tumours. **102:** 33
surgical anatomy of. **97:** 227
Spindle cell carcinoma
nasopharynx. **97:** 1057
Spiral ganglion cells
congenital and acquired profound hearing loss. **94:** 367
Spiral prominence epithelium
103: 1122
Spiral tract
histologic changes in the ageing. **94:** 255
Splint
thermoplastic. **102:** 724
Spondaic words
evaluation using closed-set, a multiple channel cochlear implant. **95:** 461
Squamous cell carcinoma
head and neck with initial combination chemotherapy prior to surgery and/or radiotherapy, treatment of advanced: five year survival data. **98:** 75
Staffieri's method/procedure
observations on surgical rehabilitation of the after laryngectomy with. **96:** 241
role of the upper oesophageal sphincter in voice rehabilitation after laryngectomy. **100:** 59
Staging
maxillary carcinoma treatment of, revisited. **102:** 224
Stapedectomy
see also Stapes
cholesteatoma following. **101;** 708
conductive deafness and results of revision surgery, post. **96:** 405
facial palsy following. **99:** 387
hearing improvement after, up to 19 years' follow-up period. **100:** 1
late onset sensorineural hearing loss following. **95:** 739
long-term hearing performance after. **94:** 1097
—— —— results of bilateral. **98:** 247
pre-operative bone conduction curves in. **95:** 23
round window rupture after. **94:** 1329
stapedius tendon, preservation of, stapedius reflex after. **100:** 521
temporal bone laboratory training for. **103:** 833
Stapedial nerve
tactile neurofibroma. **99:** 187
Stapedius muscle
aberrant reinervation of, following facial palsy. **103:** 205
Stapedius reflex
after stapedectomy with preservation of stapedius tendon. **100:** 521
facial palsy, idiopathic. **94:** 1017
inversion of, in ossicular chain lesions. **100:** 399
new clinical applications of. **97:** 1099
ossicular chain interruption with present acoustic reflex. **99:** 85
Stapedius tendon
preservation of, stapedius reflex after stapedectomy. **100:** 521
Stapes
see also Stapedectomy
footplate with special reference to otosclerosis, management of. **96:** 383
morphology of a columellaform. **103:** 79
occasional surgery—a Norwegian experience. **103:** 259
osteogenesis imperfecta, histopathology of. **99:** 451
replacing prosthesis. **97:** 677
revision surgery. **102;** 20
surgery, thirty years of. **102:** 14
traumatic luxation of. **97:** 533
Staphylococcus
malignant otitis externa due to infection. **102:** 926
Stapling instrument
post-laryngectomy pharyngeal repair, use of. **97:** 775
surgery of hypopharyngeal diverticula, use of. **97:** 779
Stenosis
acquired, of external auditory canal, simplified technique for management of. **94:** 549
laryngo-tracheal, in frontometaphyseal dysplasia. **102:** 74
Stensen's duct
sialocoele of. **100:** 363
Stereocilia
crosslinks between, in hair cells of human and guinea pig vestibular labyrinth. **100:** 1367
——, —— human organ of Corti. **99:** 11
versus kinocilia. **100:** 1219
Sterno-costo-clavicular ossification
associated with tonsillar infection, three cases of inter. **103:** 783
Steroids
inhaled. Effect on upper respiratory tract. **102:** 592
Stoma buttons
unreported hazard. **102:** 556
Streptococci
optimal methods for isolation of groups A, B, C and G. **95:** 377
Streptococcus milleri
complications of sinusitis caused by. **98:** 895
Streptococcus suis
type II infection, permanent perceptive deafness due to. **94:** 425
Streptomycin
effect of and irradiation on rhinoscleroma. **100;** 809
Stria vascularis
scanning and light microscopical studies on age-related changes in, of shaker-1 mice. **101:** 312
Stridor
acute, two cases of vallecular cyst presenting with. **99:** 421
achalasia-like condition of oesophagus. **101:** 1297
branchiogenic cyst of larynx, unusual cause of congenital. **95:** 323
functional inspiratory in children. **94:** 669
hypkalaemic alkalosis, drug-induced. **101:** 197
laryngeal, due to odontoid peg subluxation. **102:** 473
paediatric laryngeal tuberculosis presenting with. **103:** 787
psychogenic. **103:** 383
unusual cause of. **96:** 361
Stroboscopy
laryngostroboscopic observations by means of glottoscopy, inferior. **99:** 801

Stylohyoid ligament
ossified segments of. **101;** 516
Styloid process
elongated, as cause of throat discomfort. **99:** 505
ossicular chain reconstruction. **102:** 136
Subglottic fibromatosis
congenital. **103:** 983
Subglottic plasmacytoma
larynx: acute presentation. **99:** 925
Subglottic stenosis
children, value of xeroradiography in management of. **95:** 1255
correction of, long-term results of hyoid-sternohyoid grafts in. **100:** 665
laryngoscleromatous, local acriflavine in. **97:** 745
submucosal resection, repair by. **96:** 469
surgical management of cicatricial post-scleromatous. **95:** 827
—— treatment of acquired. **95:** 95
Wegener's granulomatosis, and antineutrophil cytoplasm antibodies. **103:** 524
Subglottis
haemangioma in infant: contribution by laser CO_2. **103:** 93
Subhyoid bursa
anatomical study of. **95:** 487
Sublabial rhinotomy
with septal transfixion as approach to nasal fossa, paranasal sinuses and nasopharynx. **103:** 661
Submandibular
duct transposition, treatment of drooling child by. **99:** 1111
gland, carcinoma in calcified pleomorphic adenoma of. **96:** 373
——, haemangiopericytoma of. **102:** 97
region, cat-scratch disease of. **95:** 1169
——, ectopic thyroid gland in. **94:** 219
salivary gland scan, a prognostic indicator of Bell's palsy. **94:** 1021
swelling, rare, (capillary haemangioma). **103:** 632
——, fibrodysplasia ossificans progressiva presenting acutely as. **99:** 721
Submucous
diathermy in vasomotor rhinitis, comparison of cryosurgery and. **94:** 1411
——, some observations on. **103:** 1047
oral fibrosis, hyalase treatment with. **99:** 57
resection of nasal septum. **95:** 350
Suboccipital approach
removal of acoustic neuromas. **99:** 1217
Substance P-like immunoreactivity
rabbit inner ear. **98:** 759
Suction drains
securing of, in head and neck surgery. **103:** 869
Sudden sensorineural hearing loss
treated by carbon dioxide and oxygen inhalation. **96:** 73
Summating potential
ultrasonic labyrinthectomy for Menière's disorder, in. **95:** 915
Superglue ear
101: 706
'Superior constrictor swallow'
clicking of the ears and ear disease, relationship between. **97:** 1121
Superior laryngeal nerve
external branch, topographic anatomy of. **98:** 1121
Superior thyroid cornu anomaly
94: 1087
Superior vena cava syndrome
presenting symptoms of silent otitis media. **102;** 623
Supraglottic carcinoma
intracranial metastases from. **101;** 624
Supraglottic laryngectomy
combined pre-operative telecobalt therapy and. **95:** 305
Supraglottic laryngitis
adults. **100:** 971
Supraglottic larynx
malignant carcinoid tumour of. **95:** 963
Supraglottis
surgical salvage for squamous carcinoma involving. **102:** 704
Surface tension
and temporalis fascia grafts. **95:** 667
Surgical emphysema
unusual case of. **100:** 1209
Surgical reconstruction
94: 103
Surgical treatment
acquired cholesteatoma of the tubotympanic cleft, evolution of policies in. **95:** 767
Swallowing in tetanus
dynamics of. **98:** 953
Swallow 'superior constrictor'
clicking of ears and ear disease, relationship between. **97:** 1121
Sweat gland tumours
ceruminoma in association with other. **95:** 415
Swimming
and grommets **98:** 243
by laryngectomees. **95;** 535
evaluation for waterproof ear protectors in swimmers. **103:** 1154
in chlorinated water and its effect on Eustachian tube function. **103:** 257
Pritt Tak, another hazard. **102:** 1039
Symmorphosis
in relation to relative dimensions of glottic tracheal area in mammalian larynx. **103:** 1053
Synchronous and metachronous tumours
in patients with head and neck cancer. **97:** 619
Synchronous carcinoma
multiple, of aero-digestive tract. **103:** 794
Syndrome
Kearns-Sayre, hearing impairment and. **102;** 626
Moebius. **102:** 350
Pendred's **101:** 1187
—— with episodic vertigo, tinnitus and vomitting and normal bithermal caloric responses. **101:** 721
Synovial sarcoma(s)
hypopharynx. **99:** 205
neck. **99:** 101
soft palate in child, light and electron microscopic study. **95:** 197
Syphilis
auditory function in early. **98:** 567
deafness, congenital. **95:** 75
syphilitic deafness, congenital—a further review. **97:** 399
tonsils, secondary. **99:** 601
yaws, or Menière's disease? Fluctuating hearing loss in West African and West Indian racial groups. **96:** 847
Syringing
new aid for ear. **94:** 457
Systemic lupus erythematosus
acute—crico-arytenoid joint involvement in. **100:** 727
Systemic sclerosis (scleroderma)
human respiratory nasal mucosa in progressive. **94:** 617
Systemic vasculitis
E.N.T. manifestations of. **99:** 941

Taste
gustatory otorrhoea due to misdirection of regenerated nerve fibres. **95:** 859
Taste in leprosy
disturbance of. **95:** 717
Teeth
giant cementoblastoma simulating peridental infection. **102:** 264
mandibular, persistent parotid fistula following extraction of. **98:** 1051
Teflon
analysis of 102 cases of Polytef injection of vocal cord. **100:** 47
vocal cord, injection under general anaesthesia. **101:** 695
Tegmen tympani
adult temporal bones, macroscopic bony deficiency of. **97:** 685
Tegretol
—*see* Carbmazepine
Telephone
use by multi-channel cochlear implant patient. **99:** 231
Temperature gradients
inner ear following Argon laser exposure, experimental investigation of. **99:** 359
Temperatures
children presenting for E.N.T. operations, significance of. **98:** 159
Temporal arteritis
steroid responsive hearing loss in. **102:** 524

Temporal bone
anencephaly. **94:** 929
Burkitt's lymphoma. **95:** 1063
chondroid chordoma, primary, arising from base of. **99:** 485
—— —— —— base of petrous. **103:** 771
decompression injuries in. **94:** 111
eosinophilic granuloma. **99:** 475
facial palsy due to myeloma of. **99:** 907
fibrous dysplasia, monostotic. **101:** 1070
—— ——. **102:** 171
fracture, facial palsy. **102:** 298
haemangiosarcoma of petrous. **94:** 205
Hurler's disease [Mucopolysaccharidosis (MPS) IH], histopathological studies of. **99:** 29
hyperlipoproteinaemia, associated with, extensive solitary xanthoma of. **96:** 451
malignant tumour (secondary) of, presenting as jaw joint dysfunction. **97:** 1157
metastatic small cell carcinoma of. **98:** 1267
—— tumours of. **99:** 839
metastasis to, secondary to carcinoma of bladder. **103:** 599
myxoid tumours. **103:** 1206
osteogenic sarcoma. **97:** 627
petrous apex erosion, investigation and management. **99:** 1309
rheumatoid nodule. **103:** 768
tegmen tympani in adult, macroscopic bony deficiency of. **97:** 685
tegmental and petromastoid defects. **100:** 1129
trauma. **94:** 107
tumours of, irresectable. **101:** 432
—— —— mastoid. **102:** 582
venous anomaly of surgical significance. **103:** 101
Temporal flap
reconstruction for facial paralysis, two-stage. **103:** 672
Temporalis fascia grafts
autogenous. **96:** 801
surface tension and. **95:** 667
Temporomandibular joint
complicating otitis externa, septic arthritis of. **103:** 319
Tension
neglected factor in head and neck surgery. **94:** 751
Teratoma
mastoid region in a newborn. **102:** 1033
Terfenadine
comparison by rhinomanometry of, and beclomethasone in treatment of seasonal rhinitis. **101:** 350
Tetanus
dynamics of swallowing in. **98:** 953
otogenic. **95:** 627
presenting as dysphagia. **103:** 229
Thermoplastic splint
nasal fractures. **102:** 724
Thorotrast in the neck
late effects of perivascular injection of. **98:** 1003
Thrombosis
internal carotid artery due to soft palate injury. **103:** 796
lateral sinus. **101:** 1227
septic cavernous and lateral sinus. **102:** 877
Thymic cyst
cervical. **96:** 181
Thyroglossal cyst
carcinoma. **98:** 1277
intrahyoid. **103:** 539
Thyroglossal duct anomaly
branched and polycystic. **99:** 1179
Thyroglossal duct cyst
atypical. **103:** 700
cholesterol granuloma in. **97:** 379
Thyro-hyoid
anomaly of articulation. **101:** 959
Thyroid
glial teratoma thought to be lingual thyroid. **103:** 620
intratracheal. **102:** 95
lingual, follicular carcinoma in. **94:** 437
——, sensorineural hearing loss and mental retardation: a coincidental association? **97:** 539
lymphoma, complicated by laryngeal oedema. **947**
malignant. Ectopic thyroid malignancy in midline of neck. **102:** 93
pseudothyroiditis benign and malignant. **97:** 375
tuberculous abscess of, with recurrent laryngeal nerve palsy. **94:** 553
Thyroid carcinoma
anaplastic, metastatic to tonsil. **101:** 953
cataract and hearing loss in patient after irradiation for facial haemangioma. **102:** 91
conservative surgical management of invasive differentiated. **99:** 1255
follicular, associated with von Recklinghausen's disease, malignant schwannoma and. **98:** 1057
hypopharyngeal involvement by. **103:** 629
Thyroid cartilage
anomaly of superior cornu. **94:** 1087
at suprasternal notch with low situated thyroid gland. **102:** 476
fracture, hanging, case of. **98:** 1049
Thyroid dysfunction
auditory brain stem responses in. **95:** 679
Thyroid fistula
recurrent suppurative thyroiditis due to pyriform fossa. **97:** 557
Thyroid gland(s)
adenosquamous carcinoma. **103:** 978
Graves' disease, transantral orbital decompression in treatment of. **99:** 865
in Nigerian children, lingual and normally located. **96:** 177
—— management of carcinoma of larynx and laryngopharynx. **99:** 1251
—— submandibular region, ectopic. **94:** 219
radiation-induced fibrosarcoma. **98:** 1063
retrosternal goitre and acromegaly, in association with obstructive sleep apnoea. **100:** 861
Thyroiditis
recurrent suppurative, due to pyriform fossa—thyroid fistula. **97:** 557
Riedel's, discovered at tracheostomy. **99:** 97
Tinnitus
assessment of value of tocainide hydrochloride in treatment of. **96:** 981
carbamazepine and amylobarbitone sodium in, effect of single doses of. **95:** 941
——, double blind trial in. **95:** 947
cervical, legend or fact. **101:** 376
clinic in district hospital. **101:** 548
comparison of effects of eighth nerve section with lignocaine (lidocaine) on. **99:** 663
controlled study of suppression of, by lignocaine (lidocaine) infusion. **99:** 657
—— trial of acupuncture in. **98:** 1103
glutamic acid in treatment of. **101:** 552
in children with hearing loss. **103:** 1142
—— non-hearing ears, electrocochleographic findings and effects of ligocaine on. **99:** 667
intravenous lidocaine, vestibular effects of in treatment of. **100:** 1249
management of a population of sufferers in a specialised clinic. Part I. Description of clinic organization and population seen. **101:** 784
——————————————————. Part II. Identification of psychiatric morbidity in population. **101:** 791
——————————————————. Part III. Evaluation of psychiatric intervention. **101:** 795
masker, use of Walkman mini-stereo system as. **102:** 27
masking. Suppression of palatal (or intra-tympanic) myoclonus by tinnitus masking devices. **101:** 730
objective. Brachiocephalic artery stenosis presenting with. **101:** 718
——, extracranial arteriovenous malformation presenting as. **98:** 1139
——, sonotubometry in investigation of, and palatal myoclonus. **100:** 529
——, and tympanic membrane displacement. **103:** 872
—— tubal: report of two cases. **97:** 857
Pendred's syndrome with episodic vertigo, tinnitus and vomiting and normal bithermal caloric responses. **101:** 721
pulsatile, in surface cerebral angioma, phonocephalography and. **97:** 959
——, and dural arteriovenous malformation. **103:** 1073
treatment of, historical perspective. **98:** 963

walkman mini-stereo system in management of. **101:** 663
Tobramycin
intravenous, and gentamicin on human cochlear function, immediate effects of. **94:** 521
Tobey-Ayer test
lateral sinus thrombosis, anatomical considerations of, in. **100:** 1311
Tocainide hydrochloride
treatment of tinnitus, assessment of value of. **96:** 981
Tongue
acute lingual swelling, use of ultrasound in management of. **101:** 1312
alveolar soft part sarcoma. **103:** 952
base manifesting with dysponea, pedunculated pleomorphic adenoma of. **98:** 425
——, use of the pectoralis major myocutaneous flap for one-stage reconstruction of the. **95:** 809
candida infection in, and pharynx. **98:** 609
carbon dioxide laser, resection of, with. **99:** 887
carcinoma, hyponatraemia and hypothyroidism in previously irradiated. **101:** 685
——, carbon dioxide laser in. **102:** 1122
congenital dermoid cysts. **100:** 965
cysticercosis. **103:** 1227
eosinophilic ulcer. **98:** 1273
fishbone, unusual subcutaneous neck lump. **102:** 385
flap in submucous palatal fibrosis, use of. **100:** 455
geographic. **98:** 321
glial teratoma thought to be lingual thyroid. **103:** 620
glossectomy, partial, wound healing following use of CO_2 laser, diathermy and scalpel. **102:** 322
——, technique of reconstruction following near-total. **101:** 260
hemimacroglossia associated with plexiform neurofibromatosis. **101:** 743
ischaemic necrosis. **102:** 368
Kaposi sarcoma of base of. **94:** 663
lingual abscess: value of ultrasound in diagnosis. **103:** 950
—— and normally located thyroid glands in Nigerian children. **96:** 177
—— claudication and necrosis as a complication of giant cell arteritis. **99:** 417
—— infarction in giant cell arteritis. **97:** 479
—— thyroid, sensorineural hearing loss and mental retardation. **97:** 539
——, unusual tumour mistaken as. **98:** 1055
—— tonsil, a neglected symptomatic structure. **103:** 922
malignant tumours of in young adults. **100:** 1295
metastatic lingual carcinoma masquerading as Ludwing's angina. **98:** 535
metastasis from carcinoma of rectum. **103:** 322
pseudolymphoma of, mimicking Hodgkin's disease. **98:** 737
rat, articulating bone formation in. **96:** 665
resection of, with carbon dioxide laser. **96:** 529
rhabdomyoma. **102:** 1185
total glossectomy: reconstruction and rehabilitation. **103:** 917
value of soft tissue radiography in assessment and treatment of lingual tonsillar hypertrophy. **98:** 1217
Tonsil
analgesia, syrup formulations for post-tonsillectomy. **100:** 1055
carcinoma. **97:** 735
——. **98:** 161
flora of, and post-operative fossa in adult tonsillectomy patients. **102:** 598
haemorrhage and measles. **102:** 64
——, spontaneous. **101:** 611 and **101:** 613
hypertrophy, cryosurgical treatment of in children. **100:** 311
inter-sterno-costo-clavicular ossification associated with tonsillar infection three cases of. **103:** 783
leiomyoma. **101:** 619
leishmaniasis. **98:** 213
lingual. Hypertrophy of, in Down's syndrome producing sleep apnoea. **102:** 1054
melanomas malignant in skin and, during consecutive pregnancies. **103:** 780
metastatic. Anaplastic thyroid carcinoma. **101:** 953
—— gallbladder carcinoma of the palatine. **103:** 211
—— hypernephroma. **96:** 1159
—— melanoma. **103:** 890
Non-Hodgkin's lymphoma of palatine. **101:** 390
—— experience of treatment over a 27 year period. **101:** 1151
palatine, congenital absence of, associated with congenital malformation of external ear. **99:** 285
——, lymphangiectatic fibrous polyp of. **99:** 403
polypoid lymphangioma. **99:** 819
secondary syphilis. **99:** 601
tonsillar microflora—superficial surface vs deep. **103:** 175
transposition into posterior pharyngeal wall in palato-pharyngeal incompetence. **95:** 713
Tonsillar fossa
aggressive fibromatosis of. **99:** 411
Tonsillar infection
by traditional healers in Nigeria, complications of 'treatment' of. **97:** 845
Tonsillar weight
relationship of adenoid weight to. **97:** 519
Tonsillectomy
age, sex, and ethnic origin. **102:** 649
antibody response to Pneumococcal vaccination as related to. **102:** 883
treatment of peritonsillar abscess, unilateral immediate. **97:** 1105
benzydamine hydrochloride (Difflam) spray on post-tonsillectomy symptoms, effect of. **100:** 303
discharge after 24 hours in childhood. **100:** 1053
guillotine and dissection, compared. **103:** 588
—— methods, comparative study of. **97:** 605
haemorrhage in children, post. **98:** 993
——, post. **96:** 635
infiltration with lignocaine and adrenaline in adult. **94:** 1257
local anaesthesia, results of long-term ECG monitoring in patients submitting to. **96:** 725
post, can pain be reduced by topical bupivacaine? double blind controlled trial. **103:** 592
relief of pain and trismus in patients treated with naproxen or acetylsalicyclic acid after. **102:** 39
unilateral—indications and results. **97:** 1111
upper airway obstruction, sleep disturbance in children. **102:** 385
weight gain in children following. **102:** 595
Tonsillectomy and adenoidectomy
effect of, on the intra-tympanic pressure. **101:** 892
in children, post-operative haemorrhage. **98:** 363
secondary haemorrhage following. **98:** 997
Tonsillitis
(chronic) serum immunoglobulins in patients with. **94:** 1037 and **98:** 1213
—— Streptococcus pyogenes, with rheumatic arthritis and myocarditis. **102:** 697
—— tonsillectomy and sickle cell crises. **101:** 467
relevance of physical signs in children. **100:** 1047
tympanometric findings in patients with adenoid hyperplasia. **98:** 671
Tonsillolith
displaced tooth mimicking. **102:** 652
Tonsillomycosis
96: 229
Tooth
eruption of, into nasal cavity due to osteomyelitis. **95:** 509
nasal. **99:** 1147
intranasal canine. **95:** 1277
TORPS
how have they fared after five years? **97:** 991
TORPS and PORPS
96: 49
Toxicity
gentamicin auditory, a controlled study of the reliability of pure tone audiometry for the detection of. **97:** 27
Trachea
coin as tracheal foreign body for 30 years. **103:** 798
fibrous histiocytoma, 'benign'. **95:** 1287
foreign body. **101:** 404
——. Radio-opaque, misleading normal findings after inhalation of. **99:** 1171
——. Stoma buttons—an unreported hazard. **102:** 556
——, unusual 'swallowed'. **101:** 195
granular cell tumour, larynx and. **102:** 658

hypoplasia—*see also* larynx
intubation (endotracheal). In acute epiglottitis in children in tropics, comparison with tracheostomy in management of. **100:** 1273
Kaposi's sarcoma. **102:** 951
leiomyoma. **98:** 947
mesenchymoma, benign, in patient, with nevoid basal cell carcinoma syndrome. **101:** 522
mucoepidermoid carcinoma. **102:** 83
pleomorphic adenoma. **102:** 560
rats, microsurgical reconstruction of. **99:** 61
rhabdomyosarcoma. **102:** 735
tracheal changes in relation to different tracheotomy techniques. **95:** 61
transection of the cervical, resulting from closed trauma of neck. **98:** 97

Tracheal
carcinoma, secondary. **95:** 973
mucosa, rabbit, effect of cigarette smoke on. **96:** 943
obstruction, critical low, approach to management of. **98:** 811
scleroma: contrast radiographic study. **98:** 65
stenoses secondary to burn inhalation injury, treatment of combined and critically low. **103:** 1083
stenosis, repair with nasal septum. **96:** 365
thyroid. **102:** 95
tubes, rupture of supra-aortic neck arteries due to lesions caused by. **98:** 509

Tracheitis
bacterial. **103:** 1059
——, true entity? **96:** 173
—— in young adult. **102:** 656

Tracheobronchial diseases
resection with laser and high frequency cutting loop in. **103:** 386

Tracheobronchial foreign bodies. 98: 499

Tracheo-oesophageal fistula
acquired. **102:** 378
technique for the demonstration and surgical localization of congenital H-type. **94:** 1065
following blunt trauma. **98:** 743

Tracheopathia osteoplastica
larynx. **99:** 305

Tracheostome
after total laryngectomy, simple technique to prevent stenosis of. **94:** 637
children, decannulation by external exploration of. **94:** 563
reconstruction using fenestrated deltopectoral skin flap. **102:** 282
stenosis following total laryngectomy. **99:** 577

Tracheostomy
acute epiglottitis in children in the tropics, comparison with endotracheal intubation in management of. **100:** 1273
asthma therapy and. **103:** 427
carcinoma following short-term, in childhood. **100:** 977
children, changing indications for. **101:** 1258
'decannulation panic' in children: fact or fiction. **98:** 297
fatal haemorrhage following misplaced. **95:** 529
fractured tubes in tracheo-bronchial tree. **101:** 861
fractures in polyvinyl chloride tubes. **102:** 380
mini, and high frequency jet ventilation in the management of acute airway obstruction. **100:** 1199
(——) and laryngeal function. **102:** 49
——, haemorrhage during: reduction of risk by altered incision. **103:** 207
outcome of, in children. **101:** 936
paediatric. **101:** 929
rare complication of, tracheobronchial cast. **94:** 559
Riedel's thyroditis discovered at. **99:** 97
simple method to control laryngeal overspill in tracheostomized patients. **103:** 222
sinuses. **99:** 1173
techniques, tracheal changes in relation to different. **95:** 61
tube fatigue. **99:** 517
——, fractured, in the tracheobronchial tree. **103:** 335
tubes, fracture. **97:** 771

Tracheostomy valve
speech rehabilitation in laryngectomies. **101:** 809

Tracking
eye, clinical value of phase relation in non-predictive. **97:** 593

Tragus
mobility of. **102:** 252

Transformer mechanism
middle ear, man *versus* mouse. **100:** 15

Transitional-type inverted papilloma
nose and paranasal sinuses, bilateral. **96:** 281

Transitional-type papilloma
nasopharynx. **103:** 528

Transorbital decompression
treatment of Grave's disease. 99: 865

Transpalatal approach
petrous apex. **103:** 94

Trauma
airgun pellet injuries of neck. **103:** 432
aneurysm following hypophysectomy, intracranial. **95:** 749
avulsion of larynx. **95:** 1157
benign paroxysmal positional vertigo resulting from surgical. **103:** 203
C.S.F. fistula presenting late as middle ear effusion. **103:** 97
fistulae. **94:** 123
intubation. **102:** 822
middle ear lesions: fracture of malleus handle, aetiology, diagnosis and treatment. **103:** 901
neck, transection of the cervical trachea resulting from closed. **98:** 97
temporal bone. **94:** 107
tracheo-oesophageal fistula following blunt. **98:** 743

Treacher-Collins syndrome
familial. **102:** 620

Trichoepithelioma
and epithelioma adenoides cysticum of Brooke involving external auditory meatus, solitary. **95:** 835

Trichofolliculoma
external auditory meatus. **95:** 623

Trigeminal rhizotomy
gross facial bone destruction following. **98:** 1157

Trimethoprim-Polymyxin B
versus Trimethoprim-Sulfacetamide-polymyxin B otic solutions in treatment of otorrhoea, double-blind comparative study of. **95:** 251

Trismus
restricted mandibular opening. **98:** 1111

Tubercles
fractured genial. **98:** 1047

Tuberculosis
abscess of the thyroid with recurrent laryngeal nerve palsy. **94:** 553
aural, series of 25 patients. **99:** 1073
co-existing, and malignancy in maxillary sinus. **99:** 397
cranial nerve palsies following. **98:** 217
granuloma, epiglottis. **97:** 969
——, pharynx. **98:** 325
hoarseness in. **97:** 523
intra-parotid lymph nodes. **95:** 1165
laryngeal, changing pattern of. **95:** 393
——, in the eighties—an Indian experience. **103:** 864
——, Tanzania. **97:** 565
——, paediatric, presenting with stridor. **103:** 787
——, primary. **100:** 605
laryngitis—one year harvest. **99:** 1119
middle ear. **94:** 1415
mastoiditis. **102:** 440
otitis media. **95:** 1261
—— ——. **102:** 133
scrofula revisited. **102:** 387

Tubotympanic cleft
evolution of policies in surgical treatment of acquired cholesteatoma of. **95:** 767

Tularemia
bronchial changes in airborne. **100:** 1169

Tumour(s)
ceruminous gland. **102:** 346
giant cell, temporosphenoidal region. **102:** 449
mixed, benign metastatic or unrecognized salivary carconomas? **102:** 810
pituitary, meningitis after transphenoidal excision of. **102:** 33
vascular, intratemporal. **102:** 353

Tuning fork tests
children. **101:** 780
problem of striking. **103:** 1

Rinne positive or false Rinne negative. **95:** 1221
Turbinate
inferior. Early complications of inferior turbinectomy. **101:** 1136
——, vascular leiomyoma of. **102:** 1159
Turbinate freezing
new cryoprobe, with advantages in. **102:** 503
Turbinectomy
inferior. **102:** 452
Turner's syndrome
otological disease in. **103:** 731
Tympanic cavity
congenital pre-auricular fistula communicating with. **97:** 749
Tympanic membrane
cross section. **102:** 209
displacement, objective tinnitus and. **103:** 872
effect of Otosporin and Gentisone HC on mitotic index and thickness of, and meatal skin in guinea pig. **101:** 761
grafting with fascia, pericardium and vein. **96:** 43
paraganglioma. **99:** 481
perforation, in acute otitis media in children, nature of spontaneous. **103:** 1150
——, of, metal spark, with deafness and facial paralysis. **100:** 699
perforations of, clinical comparison of results of two different methods of closing. **99:** 339
——, following use of Goode-Type 'long term' tubes. **102:** 997
——, photography in treatment of. **98:** 107
——, repair of, using hyaluronic acid: alternative to myringoplasty. **103:** 39
retraction and middle ear pressure. **96:** 113
Rhesus monkey, ultrastructure of. **97:** 785
rupture, acoustic, lightning-induced. **99:** 711
surgical correction of lateralized. **95:** 675
true shape. **101:** 538
Tympanic nerve
surgical anatomy. **94:** 163
Tympanic plethysmography
in glomus jugulare tumours. **95:** 589
Tympanomastoid
re-aeration, operation of. **95:** 1
Tympanomastoidectomy
intact bridge—combining essential features of open vs. closed procedures. **97:** 579
Tympanometry
—*see also* oto-admittance measurements, stapedius reflex
attitudes. **103:** 657
experimental. **94:** 595
otoscopy compared with. **97:** 587
variations induced by Vidian nerve stimulation in humans. **99:** 355
Tympanoplasty
autogenous temporalis fascia grafts. **96:** 801
autologous ossicles preformed in, five year follow-up of. **99:** 729
behaviour of keratinizing epithelium in. **98:** 847
brainstem audiometry in. **94:** 391
cartilage autografts in, histochemical study of. **99:** 637
children. **97:** 217
pathology as it relates to ear surgery VIII. **101:** 993
permanent obliteration of old radical mastoid cavities combined with. **98:** 31
posterior meatal wall reconstruction in. **95:** 893
revision. **100:** 1097
silastic coated incus in, preliminary report. **100:** 9
using ossicle or cortical bone, late results of. **97:** 19
Tympanosclerosis
developing after grommet insertion, prospective study of. **98:** 771
initiation and stages of mineralization in. **94:** 1215
of drum in secretory otitis after insertion of grommets. **97:** 489
plaques and collagens of middle-ear structures. **96:** 797

Ulcers aphthous
see Aphthous ulcers
Ultrasound
lingual abscess: value of, in diagnosis. **103:** 950
—— swelling (acute), use in management of. **101:** 1312
maxillary sinus disease, diagnostic, in. **98:** 887
Ultrastructure
tympanic membrane in rhesus monkey. **97:** 785
Unsteadiness
cerebellar origin, investigation into its cause. **94:** 865
Unterberger's stepping test
acoustic neuroma. **103:** 839
Urbach-Wiethe disease
O.R.L. practice. **94:** 1309
Usher's syndrome
type III. **99:** 43
Uvula,
bifid: prevalence and association in otitis media with effusion in children admitted for routine otolaryngological operations. **103:** 249
Uvulectomy
in Nigeria. **95:** 1127
Uvulopalatopharyngoplasty
child with obstructive sleep apnoea. **102:** 546

Vallecula
papilloma simulating chronic pulmonary disease. **100:** 1195
Vallecular cyst
acute stridor, two cases of, presenting with. **99:** 421
Valve
nasal: a physiological and clinical study. **102:** 1089
Vascular malformation
parotid gland in von Recklinghausen's disease. **97:** 571
Vasculitis
—*see* Systemic vasculitis
granulomatous, clinical presentation. **94:** 433
Vasomotor rhinitis
—*see* Rhinitis, vasomotor
Vein
jugular, changes in brainstem evoked responses following ligation. **102:** 861
Venous anomaly
asymptomatic, of the parotid gland. **102:** 565
of surgical significance, temporal bone. **103:** 101
Ventilation tube(s)/grommets
audiometric performance, comparison of, and complications of T tubes and Shepard grommets. **102:** 677
cholesteatoma and, in children. **98:** 27 and **102:** 1000
Goode T-tube. Long-term ventilation of middle ear using. **99:** 335
has the increasing use of, influenced the frequency of surgery for cholesteatoma. **103:** 1034
long-term assessment of. **94:** 39
perforations of tympanic membrane following use of Goode-Type 'long term' tympanostomy tubes. **102:** 997
Per-Lee. long-term tympanic. **100:** 503
swimming and. **98:** 243
——, Pritt Tak another hazard **102:** 1039
trainer. **95:** 115
tympanosclerosis, Prospective study of, developing after grommet insertion. **98:** 771
Verrucous carcinoma
maxillary antrum. **103:** [illegible]5
oral cavity and larynx, differential diagnosis of, in the. **102:** 700
Vertigo
betahistine in peripheral. **95:** 687
——. dihydrochloride in treatment, of peripheral vestibular origin. **98:** 37
district N.H.S. hospital, in. **101:** 1235
dizziness in premenstrual period, a study of. **98:** 273
electronystagmogram, evaluation of. **95:** 465
episodic, Pendred's syndrome with tinnitus and vomiting and normal bithermal caloric responses. **101:** 721
flunarizine in treatment of. **97:** 697
hormonal, case report of. **94:** 311
positional benign paroxysmal. **101:** 443
—— —— ——, resulting from surgical trauma. **103:** 201
scopolamine, transdermal, for peripheral. **99:** 653
symptomatic approach to. **97:** 813
Vestibular
aqueduct in patients with Menière's disease, polytomography of. **97:** 1007
damage in 100 work-related head injuries, auditory and. **95:** 1213
function tests, aqueductal stenosis, results of. **99:** 151
involvement in acoustic trauma. **94:** 1395
response in denatured rape oil intoxication. **99:** 973

Vestibular end organs
effect of gentamicin on the carbohydrates of the: an investigation by use of FITC-lectins. **103:** 357
Vestibular nerve section
and saccus decompression. **100:** 775
for Menière's disease, persisting nystagmus following. **103:** 263
Vestibular neuronitis
—**94:** 877
Vestibuloplasty
—**101:** 905
Vidian neurectomy
effect on nasal mucociliary clearance. **102:** 894
is it worthwhile? **102:** 62
Vinblastine sulphate
on neurological elements of the rabbit cochlea, effect of. **96:** 975
Vincristine
on neurological elements of the rabbit cochlea, effect of. **95:** 49
Viral capsid antigens
of Epstein-Barr virus in nasopharyngeal carcinoma, long-term follow-up. **99:** 567
Viruses
serum antibodies against respiratory tract, a prospective three year follow-up from birth. **103:** 904
studies in secretory otitis media. **94:** 191
Vitamin D
calciferol deficiency and hearing loss. **100:** 1245
deficiency—a new cause of cochlear deafness. **97:** 405
Vocal cord
analysis of 102 cases of Polytef injection. **100:** 47
checks, incidence of abnormality in routine. **103:** 1057
expression of low molecular weight cytokeratines in neoplastic. **100:** 1279
mucosa of rabbit, effect of cigarette smoke on. **95:** 721
nodules in children—aetiology and management. **96:** 731
—— in Sjogren's syndrome. **94:** 197
——, outcome of different management patterns for. **102:** 423
sympathetic innervation of. **101:** 1040
Teflon injection, under general anaesthesia. **101:** 695
Vocal cord augmentation
three cases of, in acute phase: recurrent laryngeal nerve palsy following heart-lung transplantation. **103:** 968
Vocal cord oedema
—*see* Reinke's oedema
Vocal cord palsy/paralysis
bilateral, CO_2 surgical laser in management of. **99:** 891
in children. **101:** 169
nerve/muscle pedicle graft for bilateral vocal cord palsy. **101:** 471
presenting sign in Shy-Drager syndrome. **102:** 280
right, after internal jugular vein cannulation. **103:** 424
tuberculous, left: timely reminder. **100:** 837
with Ebstein's anomaly. **103:** 626
Vocal cord polyps
incidence, histology and pathogenesis. **95:** 609
Vocal fold vibration
strobofibrescopic colour video recording of. **99:** 795
Vocalis muscle
some aspects of nerve endings and synapses in. **94:** 1047
Voice changes
following cricothyroidotomy. **98:** 1015
Voice
disorders, functional. **97:** 1145
spontaneous pneumothorax with alteration in. **103:** 1222
Voice reconstruction/rehabilitation/reconstruction
after laryngectomy, modification of the Blom-Singer valve for restoration of. **96:** 1005
—— —— with Staffieri's method, observations on surgical rehabilitation. **96:** 241
Blom-Singer puncture. **101:** 164
British experience of surgical techniques as a secondary procedure following total laryngectomy. **101:** 155
electrolaryngography in near-total laryngectomy with myo-mucosal valved neglottis. **101:** 815
laryngectomy and Staffieri's procedure, role of the upper oesophageal sphincter in voice rehabilitation after. **100:** 59
near-total laryngectomy with myo-mucosal valved neoglottis. **99:** 581
simple surgical technique and new prothesis for, after laryngectomy. **102:** 332
subtotal laryngectomy with myo-mucosal shunt. **103:** 504
tracheo-oesophagal puncture, unusual complication following. **101:** 855
——. 'Puncture speech'. **100:** 191
tracheo-oesphageal puncture for, some complications of. **102:** 558
Tracheostoma valve for speech rehabilitation in laryngectomies. **101:** 809
Vomero-ethmoid suture
otitis media with effusion in children and its association with deformity of. **97:** 203
von Recklinghausen's disease
malignant schwannoma and follicular thyroid carcinoma associated with. **98:** 1057
skeletal lesions of the head and neck in Nigerian Africans. **100:** 823
vascular malformation of the parotid gland in. **97:** 571

Waardenburg's type II syndrome
auditory and vestibular findings in. **103:** 1130
Water
bath water, sea water and swimming pool water on guinea pig middle ear, effect of. **99:** 1209
deprivation does severe, affect the inner ear? **103:** 22
penetration down external auditory meatus to the tympanic membrane. **101:** 536
Warfarin
congenital syndrome. **100:** 215
Warthin's tumour
bilateral synchronous presentation with. **100;** 487
nasopharyngeal: metaplastic lesion. **103:** 616
parotid gland, papillary cystic oncocytoma and. **100;** 679
synchronous extra-parotid. **103:** 792
Wax
—*see* Cerumen
Weather conditions
on acute laryngotracheitis, effect of. **103:** 187
Weber Christian disease
case accompanied by nasal symptom. **100:** 221
Webs
anterior glottic, endoscopic silastic keel for. **101:** 1055
Wegener's granulomatosis
arising in pregnancy. **100:** 475
ear. **97:** 623
false positive anti-neutrophil cytoplasmic antibody test. **103:** 524
hearing impairment and facial palsy as initial signs of. **94:** 649
presenting as otitis media. **96:** 277
recovery from sensorineural deafness in. **103:** 515
serous otitis media and sinusitis. **94:** 785
subglottic stenosis and anti-neutrophil cytoplasm antibodies. **103:** 1187
Wharton's duct
facial cutaneous fistula due to foreign body. **102:** 370
multiple salivary calculi in. **99:** 1313
Wildervanck's syndrome
unilateral Mondini dysplasia identified by computed tomography. **103:** 408
Wind noise
in hearing aids. **94:** 387
Wolfenden
Norris—a footnote. **103:** 1014
R. Norris, M.D.: The medical episode. **103:** 1005
X-rays, and. **103:** 1020

Xanthoma
temporal bone, associated with hyperlipoproteinaemia, extensive solitary. **96:** 451
Xeroradiography
management of subglottic stenosis in children, value of. **95:** 1255
X-rays
—*see* Radiology and Radiotherapy

Yaws
nasal manifestation of. **102;** 1147
syphilis or Menière's disease? Fluctuating hearing loss in West African and West Indian racial groups. **96:** 847
Yolk sac carcinoma
hard palate, primary. **95:** 513
Young's syndrome
102: 460

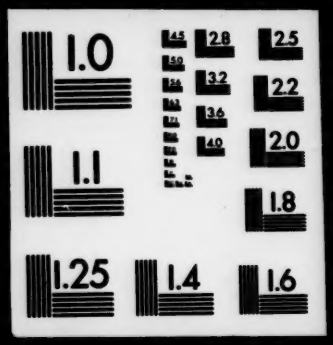
1.0
2.8
2.5
3.2
2.2
3.6
4.0
2.0
1.1
1.8
1.25
1.4
1.6